



0112200820100100

COMBINED ANNUAL STATEMENT

For the Year Ended December 31, 2008
OF THE CONDITION AND AFFAIRS OF THE

Liberty Mutual Insurance Company and its Affiliated Property and Casualty Insurers

NAIC Group Code 0111 NAIC Company Code 01112

Mail Address: 175 Berkeley Street, Boston, MA 02116
(Street and Number or P.O. Box) (City or Town, State and Zip Code)

Annual Statement Contact: Joanne Connolly 617-357-9500 44393

Table with 3 columns: Name of Companies, NAIC Company Code, State of Domicile. Lists various insurance companies and their corresponding codes and states.

This annual statement contains combined data for the Property/Casualty insurance companies listed above, compiled in accordance with the NAIC instructions for the completions of annual statements.

- a. Is this an original filing? [X] Yes [] No
b. If no: 1. State the amendment number
2. Date filed
3. Number of pages attached

ASSETS

| | Current Year | | | Prior Year |
|--|----------------|--------------------|-----------------------------------|---------------------|
| | 1 | 2 | 3 | 4 |
| | Assets | Nonadmitted Assets | Net Admitted Assets (Cols. 1 - 2) | Net Admitted Assets |
| 1. Bonds (Schedule D) | 34,290,961,392 | 1,012,514 | 34,289,948,878 | 31,566,772,032 |
| 2. Stocks (Schedule D): | | | | |
| 2.1 Preferred stocks | 1,229,273,385 | | 1,229,273,385 | 644,154,609 |
| 2.2 Common stocks | 2,560,948,446 | 330,181,321 | 2,230,767,125 | 4,176,045,952 |
| 3. Mortgage loans on real estate (Schedule B): | | | | |
| 3.1 First liens | 901,583,230 | | 901,583,230 | 523,131,077 |
| 3.2 Other than first liens | | | | |
| 4. Real estate (Schedule A): | | | | |
| 4.1 Properties occupied by the company (less \$ 0 encumbrances) | 470,377,635 | | 470,377,635 | 485,016,484 |
| 4.2 Properties held for the production of income (less \$ 0 encumbrances) | 1,039,982 | | 1,039,982 | 1,069,882 |
| 4.3 Properties held for sale (less \$ 0 encumbrances) | | | | 2,000,000 |
| 5. Cash (\$ 95,831,727, Schedule E - Part 1), cash equivalents (\$ 380,793,883, Schedule E - Part 2), and short-term investments (\$ 3,272,438,831, Schedule DA) | 3,749,064,441 | | 3,749,064,441 | 1,903,955,549 |
| 6. Contract loans (including \$ 0 premium notes) | | | | |
| 7. Other invested assets (Schedule BA) | 5,815,375,622 | | 5,815,375,622 | 5,157,864,307 |
| 8. Receivables for securities | 12,474,809 | | 12,474,809 | 22,225,219 |
| 9. Aggregate write-ins for invested assets | | | | |
| 10. Subtotals, cash and invested assets (Lines 1 to 9) | 49,031,098,942 | 331,193,835 | 48,699,905,107 | 44,482,235,111 |
| 11. Title plants less \$ 0 charged off (for Title insurers only) | | | | |
| 12. Investment income due and accrued | 431,372,532 | 473,461 | 430,899,071 | 360,773,766 |
| 13. Premiums and considerations: | | | | |
| 13.1 Uncollected premiums and agents' balances in the course of collection | 1,901,580,173 | 75,402,404 | 1,826,177,769 | 1,459,746,748 |
| 13.2 Deferred premiums, agents' balances and installments booked but deferred and not yet due (including \$ 52,098,109 earned but unbilled premiums) | 4,128,282,215 | 8,132,969 | 4,120,149,246 | 3,224,934,255 |
| 13.3 Accrued retrospective premiums | 568,692,453 | 56,529,447 | 512,163,006 | 546,588,693 |
| 14. Reinsurance: | | | | |
| 14.1 Amounts recoverable from reinsurers | 606,494,768 | | 606,494,768 | 683,831,210 |
| 14.2 Funds held by or deposited with reinsured companies | 27,289,500 | | 27,289,500 | 35,327,574 |
| 14.3 Other amounts receivable under reinsurance contracts | | | | |
| 15. Amounts receivable relating to uninsured plans | 234,410 | 3,426 | 230,984 | 210,794 |
| 16.1 Current federal and foreign income tax recoverable and interest thereon | | | | |
| 16.2 Net deferred tax asset | 3,038,813,612 | 1,450,780,282 | 1,588,033,330 | 1,056,562,641 |
| 17. Guaranty funds receivable or on deposit | 58,605,195 | | 58,605,195 | 51,485,978 |
| 18. Electronic data processing equipment and software | 369,178,702 | 298,359,861 | 70,818,841 | 51,782,572 |
| 19. Furniture and equipment, including health care delivery assets (\$ 0) | 97,780,293 | 97,780,293 | | |
| 20. Net adjustment in assets and liabilities due to foreign exchange rates | | | | |
| 21. Receivables from parent, subsidiaries and affiliates | 80,844,863 | 3,740,554 | 77,104,309 | 57,821,535 |
| 22. Health care (\$ 0) and other amounts receivable | | | | |
| 23. Aggregate write-ins for other than invested assets | 1,204,965,086 | 195,630,768 | 1,009,334,318 | 792,571,320 |
| 24. Total assets excluding Separate Accounts, Segregated Accounts and Protected Cell Accounts (Lines 10 to 23) | 61,545,232,744 | 2,518,027,300 | 59,027,205,444 | 52,803,872,197 |
| 25. From Separate Accounts, Segregated Accounts and Protected Cell Accounts | | | | |
| 26. Total (Lines 24 and 25) | 61,545,232,744 | 2,518,027,300 | 59,027,205,444 | 52,803,872,197 |

| DETAILS OF WRITE-IN LINES | | | | |
|---|---------------|-------------|---------------|-------------|
| 0901. | | | | |
| 0902. | | | | |
| 0903. | | | | |
| 0998. Summary of remaining write-ins for Line 09 from overflow page | | | | |
| 0999. Totals (Lines 0901 through 0903 plus 0998) (Line 09 above) | | | | |
| 2301. Other assets | 458,094,397 | 180,957,951 | 277,136,446 | 239,501,702 |
| 2302. Amounts receivable under high deductible policies | 232,261,075 | 14,672,817 | 217,588,258 | 228,919,039 |
| 2303. Cash Surrender Value Life Insurance | 514,609,614 | | 514,609,614 | 324,150,579 |
| 2398. Summary of remaining write-ins for Line 23 from overflow page | | | | |
| 2399. Totals (Lines 2301 through 2303 plus 2398) (Line 23 above) | 1,204,965,086 | 195,630,768 | 1,009,334,318 | 792,571,320 |

LIABILITIES, SURPLUS AND OTHER FUNDS

| | 1 | 2 |
|---|----------------|----------------|
| | Current Year | Prior Year |
| 1. Losses (Part 2A, Line 35, Column 8) | 26,437,106,298 | 21,508,218,348 |
| 2. Reinsurance payable on paid losses and loss adjustment expenses | 88,661,261 | 88,562,390 |
| 3. Loss adjustment expenses (Part 2A, Line 35, Column 9) | 5,508,987,561 | 4,566,211,583 |
| 4. Commissions payable, contingent commissions and other similar charges | 431,060,089 | 351,667,297 |
| 5. Other expenses (excluding taxes, licenses and fees) | 949,243,125 | 726,302,795 |
| 6. Taxes, licenses and fees (excluding federal and foreign income taxes) | 526,843,188 | 499,706,816 |
| 7.1 Current federal and foreign income taxes (including \$ (26,672,048) on realized capital gains (losses)) | 32,106,836 | 41,307,664 |
| 7.2 Net deferred tax liability | | |
| 8. Borrowed money \$ 490,638 and interest thereon \$ 14,574 | 505,212 | 15,504,836 |
| 9. Unearned premiums (Part 1A, Line 38, Column 5) (after deducting unearned premiums for ceded reinsurance of \$ 1,354,227,814 and including warranty reserves of \$ 0) | 8,923,425,678 | 7,147,512,080 |
| 10. Advance premium | 127,314,011 | 72,020,472 |
| 11. Dividends declared and unpaid: | | |
| 11.1 Stockholders | | |
| 11.2 Policyholders | 11,648,841 | 18,486,511 |
| 12. Ceded reinsurance premiums payable (net of ceding commissions) | 716,422,487 | 747,646,101 |
| 13. Funds held by company under reinsurance treaties (Schedule F, Part 3, Column 19) | 1,929,227,738 | 2,027,740,908 |
| 14. Amounts withheld or retained by company for account of others | 485,020,968 | 687,232,333 |
| 15. Remittances and items not allocated | | |
| 16. Provision for reinsurance (Schedule F, Part 7) | 165,218,505 | 140,815,470 |
| 17. Net adjustments in assets and liabilities due to foreign exchange rates | | |
| 18. Drafts outstanding | 538,104,861 | 499,143,130 |
| 19. Payable to parent, subsidiaries and affiliates | | |
| 20. Payable for securities | 30,981,320 | 49,621,382 |
| 21. Liability for amounts held under uninsured plans | 1,529,215 | |
| 22. Capital notes \$ 0 and interest thereon \$ 0 | | |
| 23. Aggregate write-ins for liabilities | (206,217,261) | (538,289,922) |
| 24. Total liabilities excluding protected cell liabilities (Lines 1 through 23) | 46,697,189,933 | 38,649,410,194 |
| 25. Protected cell liabilities | | |
| 26. Total liabilities (Lines 24 and 25) | 46,697,189,933 | 38,649,410,194 |
| 27. Aggregate write-ins for special surplus funds | 1,278,138,036 | 1,250,165,220 |
| 28. Common capital stock | 25,700,000 | 25,700,000 |
| 29. Preferred capital stock | | |
| 30. Aggregate write-ins for other than special surplus funds | 2,500,000 | 2,500,000 |
| 31. Surplus notes | 892,074,990 | 891,966,161 |
| 32. Gross paid in and contributed surplus | 7,053,872,283 | 4,867,551,176 |
| 33. Unassigned funds (surplus) | 3,077,730,202 | 7,116,579,446 |
| 34. Less treasury stock, at cost: | | |
| 34.1 0 shares common (value included in Line 28 \$ 0) | | |
| 34.2 0 shares preferred (value included in Line 29 \$ 0) | | |
| 35. Surplus as regards policyholders (Lines 27 to 33, less 34) (Page 4, Line 39) | 12,330,015,511 | 14,154,462,003 |
| 36. Totals (Page 2, Line 26, Col. 3) | 59,027,205,444 | 52,803,872,197 |

| DETAILS OF WRITE-IN LINES | | |
|---|-----------------|-----------------|
| 2301. Other liabilities | 717,444,782 | 488,684,097 |
| 2302. Retroactive reinsurance reserves - ceded | (2,222,558,248) | (2,280,985,557) |
| 2303. Amounts held under uninsured plans | 766,794,716 | 745,850,802 |
| 2398. Summary of remaining write-ins for Line 23 from overflow page | 532,101,489 | 508,160,736 |
| 2399. Totals (Lines 2301 through 2303 plus 2398) (Line 23 above) | (206,217,261) | (538,289,922) |
| 2701. Special surplus from retroactive reinsurance | 1,278,138,036 | 1,250,165,220 |
| 2702. | | |
| 2703. | | |
| 2798. Summary of remaining write-ins for Line 27 from overflow page | | |
| 2799. Totals (Lines 2701 through 2703 plus 2798) (Line 27 above) | 1,278,138,036 | 1,250,165,220 |
| 3001. Guaranty funds | 2,500,000 | 2,500,000 |
| 3002. | | |
| 3003. | | |
| 3098. Summary of remaining write-ins for Line 30 from overflow page | | |
| 3099. Totals (Lines 3001 through 3003 plus 3098) (Line 30 above) | 2,500,000 | 2,500,000 |

STATEMENT OF INCOME

| | 1 | 2 |
|--|-----------------|----------------|
| | Current Year | Prior Year |
| UNDERWRITING INCOME | | |
| 1. Premiums earned (Part 1, Line 35, Column 4) | 22,619,172,032 | 16,761,586,261 |
| DEDUCTIONS: | | |
| 2. Losses incurred (Part 2, Line 35, Column 7) | 13,729,436,984 | 9,789,479,954 |
| 3. Loss adjustment expenses incurred (Part 3, Line 25, Column 1) | 3,037,096,178 | 2,436,207,111 |
| 4. Other underwriting expenses incurred (Part 3, Line 25, Column 2) | 6,166,959,154 | 5,095,341,709 |
| 5. Aggregate write-ins for underwriting deductions | | |
| 6. Total underwriting deductions (Lines 2 through 5) | 22,933,492,316 | 17,321,028,774 |
| 7. Net income of protected cells | | |
| 8. Net underwriting gain (loss) (Line 1 minus Line 6 plus Line 7) | (314,320,284) | (559,442,513) |
| INVESTMENT INCOME | | |
| 9. Net investment income earned (Exhibit of Net Investment Income, Line 17) | 3,389,925,151 | 2,069,154,141 |
| 10. Net realized capital gains (losses) less capital gains tax of \$ (30,222,442) (Exhibit of Capital Gains (Losses)) | (48,560,181) | 189,655,540 |
| 11. Net investment gain (loss) (Lines 9 + 10) | 3,341,364,970 | 2,258,809,681 |
| OTHER INCOME | | |
| 12. Net gain or (loss) from agents' or premium balances charged off (amount recovered \$ 3,869,992 amount charged off \$ 149,760,643) | (145,890,651) | (31,109,402) |
| 13. Finance and service charges not included in premiums | 107,078,698 | 72,842,687 |
| 14. Aggregate write-ins for miscellaneous income | (169,384,041) | (181,466,040) |
| 15. Total other income (Lines 12 through 14) | (208,195,994) | (139,732,755) |
| 16. Net income before dividends to policyholders, after capital gains tax and before all other federal and foreign income taxes (Lines 8 + 11 + 15) | 2,818,848,692 | 1,559,634,413 |
| 17. Dividends to policyholders | 72,483,670 | 79,420,435 |
| 18. Net income, after dividends to policyholders, after capital gains tax and before all other federal and foreign income taxes (Line 16 minus Line 17) | 2,746,365,022 | 1,480,213,978 |
| 19. Federal and foreign income taxes incurred | 355,936,264 | 311,814,557 |
| 20. Net income (Line 18 minus Line 19) (to Line 22) | 2,390,428,758 | 1,168,399,421 |
| CAPITAL AND SURPLUS ACCOUNT | | |
| 21. Surplus as regards policyholders, December 31 prior year (Page 4, Line 39, Column 2) | 14,154,462,003 | 12,131,191,940 |
| 22. Net income (from Line 20) | 2,390,428,758 | 1,168,399,421 |
| 23. Net transfers (to) from Protected Cell accounts | | |
| 24. Change in net unrealized capital gains or (losses) less capital gains tax of \$ (689,715,614) | (4,975,574,650) | 128,585,881 |
| 25. Change in net unrealized foreign exchange capital gain (loss) | (199,464,568) | 16,419,835 |
| 26. Change in net deferred income tax | 286,941,852 | 242,395,580 |
| 27. Change in nonadmitted assets (Exhibit of Nonadmitted Assets, Line 26, Col. 3) | (548,526,639) | (545,727,435) |
| 28. Change in provision for reinsurance (Page 3, Line 16, Column 2 minus Column 1) | 28,983,995 | 29,709,486 |
| 29. Change in surplus notes | 108,830 | (121,243,271) |
| 30. Surplus (contributed to) withdrawn from protected cells | | |
| 31. Cumulative effect of changes in accounting principles | 31,849,740 | |
| 32. Capital changes: | | |
| 32.1 Paid in | | |
| 32.2 Transferred from surplus (Stock Dividend) | | |
| 32.3 Transferred to surplus | | |
| 33. Surplus adjustments: | | |
| 33.1 Paid in | 2,186,321,106 | 1,200,791,071 |
| 33.2 Transferred to capital (Stock Dividend) | | |
| 33.3 Transferred from capital | | |
| 34. Net remittances from or (to) Home Office | | |
| 35. Dividends to stockholders | (1,071,750,063) | (100,481,357) |
| 36. Change in treasury stock (Page 3, Lines 34.1 and 34.2, Column 2 minus Column 1) | | |
| 37. Aggregate write-ins for gains and losses in surplus | 46,235,147 | 4,420,852 |
| 38. Change in surplus as regards policyholders for the year (Lines 22 through 37) | (1,824,446,492) | 2,023,270,063 |
| 39. Surplus as regards policyholders, as of December 31 current year (Lines 21 plus Line 38) (Page 3, Line 35) | 12,330,015,511 | 14,154,462,003 |

| DETAILS OF WRITE-IN LINES | | |
|---|---------------|---------------|
| 0501. | | |
| 0502. | | |
| 0503. | | |
| 0598. Summary of remaining write-ins for Line 05 from overflow page | | |
| 0599. Totals (Lines 0501 through 0503 plus 0598) (Line 05 above) | | |
| 1401. Other income/(expense) | (182,625,239) | (189,671,690) |
| 1402. Retroactive reinsurance gain/(loss) | 13,241,198 | 8,205,650 |
| 1403. | | |
| 1498. Summary of remaining write-ins for Line 14 from overflow page | | |
| 1499. Totals (Lines 1401 through 1403 plus 1498) (Line 14 above) | (169,384,041) | (181,466,040) |
| 3701. Other surplus gain/(loss) | (219,229,745) | (41,427,167) |
| 3702. Change in accumulated translation adjustment | (103,375,686) | 81,378,156 |
| 3703. Ohio P&C group pre-acquisition surplus | | (35,530,137) |
| 3798. Summary of remaining write-ins for Line 37 from overflow page | 368,840,578 | |
| 3799. Totals (Lines 3701 through 3703 plus 3798) (Line 37 above) | 46,235,147 | 4,420,852 |

CASH FLOW

| | 1 | 2 |
|--|-----------------|-----------------|
| | Current Year | Prior Year |
| Cash from Operations | | |
| 1. Premiums collected net of reinsurance | 22,294,823,108 | 17,077,727,003 |
| 2. Net investment income | 3,572,611,455 | 2,189,537,947 |
| 3. Miscellaneous income | (527,505,891) | (103,076,673) |
| 4. Total (Lines 1 through 3) | 25,339,928,672 | 19,164,188,277 |
| 5. Benefit and loss related payments | 12,382,960,337 | 8,477,169,526 |
| 6. Net transfers to Separate Accounts, Segregated Accounts and Protected Cell Accounts | | |
| 7. Commissions, expenses paid and aggregate write-ins for deductions | 9,283,345,203 | 7,156,878,386 |
| 8. Dividends paid to policyholders | 86,659,555 | 69,467,648 |
| 9. Federal and foreign income taxes paid (recovered) net of \$ (59,673,961) tax on capital gains (losses) | 304,913,588 | 442,304,166 |
| 10. Total (Lines 5 through 9) | 22,057,878,683 | 16,145,819,726 |
| 11. Net cash from operations (Line 4 minus Line 10) | 3,282,049,989 | 3,018,368,551 |
| Cash from Investments | | |
| 12. Proceeds from investments sold, matured or repaid: | | |
| 12.1 Bonds | 9,737,119,561 | 8,150,787,409 |
| 12.2 Stocks | 2,419,041,062 | 778,146,710 |
| 12.3 Mortgage loans | 23,392,046 | 8,747,307 |
| 12.4 Real estate | 37,007,837 | 120,469 |
| 12.5 Other invested assets | 177,044,046 | 306,261,513 |
| 12.6 Net gains (or losses) on cash, cash equivalents and short-term investments | (27,390,534) | 40,809 |
| 12.7 Miscellaneous proceeds | 339,245,064 | 29,435,524 |
| 12.8 Total investment proceeds (Lines 12.1 to 12.7) | 12,705,459,082 | 9,273,539,741 |
| 13. Cost of investments acquired (long-term only): | | |
| 13.1 Bonds | 5,886,992,410 | 7,800,195,758 |
| 13.2 Stocks | 7,818,473,788 | 3,525,570,947 |
| 13.3 Mortgage loans | 402,107,313 | 236,555,281 |
| 13.4 Real estate | 42,266,229 | 122,557,954 |
| 13.5 Other invested assets | 1,022,459,008 | 1,120,886,064 |
| 13.6 Miscellaneous applications | 4,475,323 | 361,850,665 |
| 13.7 Total investments acquired (Lines 13.1 to 13.6) | 15,176,774,071 | 13,167,616,669 |
| 14. Net increase (decrease) in contract loans and premium notes | | |
| 15. Net cash from investments (Line 12.8 minus Line 13.7 and Line 14) | (2,471,314,989) | (3,894,076,928) |
| Cash from Financing and Miscellaneous Sources | | |
| 16. Cash provided (applied): | | |
| 16.1 Surplus notes, capital notes | 108,830 | (121,243,271) |
| 16.2 Capital and paid in surplus, less treasury stock | 2,186,321,106 | 1,200,791,071 |
| 16.3 Borrowed funds | (14,999,624) | 14,199,062 |
| 16.4 Net deposits on deposit-type contracts and other insurance liabilities | | |
| 16.5 Dividends to stockholders | 1,071,750,063 | 100,765,925 |
| 16.6 Other cash provided (applied) | (65,306,357) | (636,951,718) |
| 17. Net cash from financing and miscellaneous sources (Lines 16.1 to Line 16.4 minus Line 16.5 plus Line 16.6) | 1,034,373,892 | 356,029,219 |
| RECONCILIATION OF CASH, CASH EQUIVALENTS AND SHORT-TERM INVESTMENTS | | |
| 18. Net change in cash, cash equivalents and short-term investments (Line 11, plus Lines 15 and 17) | 1,845,108,892 | (519,679,158) |
| 19. Cash, cash equivalents and short-term investments: | | |
| 19.1 Beginning of year | 1,903,955,549 | 2,423,634,707 |
| 19.2 End of year (Line 18 plus Line 19.1) | 3,749,064,441 | 1,903,955,549 |

Note: Supplemental disclosures of cash flow information for non-cash transactions:

| | | |
|---------|--|--|
| 20.0001 | | |
| 20.0002 | | |
| 20.0003 | | |

UNDERWRITING AND INVESTMENT EXHIBIT

PART 1 – PREMIUMS EARNED

| Line of Business | 1 Net Premiums Written per Column 6, Part 1B | 2 Unearned Premiums Dec. 31 Prior Year- per Col. 3, Last Year's Part 1 | 3 Unearned Premiums Dec. 31 Current Year- per Col. 5 Part 1A | 4 Premiums Earned During Year (Cols. 1 + 2 - 3) |
|--|--|---|---|---|
| 1. Fire | 418,078,650 | 218,215,203 | 225,039,918 | 411,253,935 |
| 2. Allied lines | 262,487,120 | 125,956,828 | 135,422,933 | 253,021,015 |
| 3. Farmowners multiple peril | 71,148,229 | 34,292,351 | 35,816,091 | 69,624,489 |
| 4. Homeowners multiple peril | 2,480,743,631 | 1,569,642,562 | 1,149,978,619 | 2,900,407,574 |
| 5. Commercial multiple peril | 2,240,572,423 | 1,126,920,259 | 1,101,845,479 | 2,265,647,203 |
| 6. Mortgage guaranty | | | | |
| 8. Ocean marine | 39,019,918 | 18,995,887 | 16,307,924 | 41,707,881 |
| 9. Inland marine | 902,587,616 | 141,266,419 | 131,962,428 | 911,891,607 |
| 10. Financial guaranty | | | | |
| 11.1 Medical malpractice—occurrence | 1,277,264 | 716,549 | 653,684 | 1,340,129 |
| 11.2 Medical malpractice—claims-made | 1,477,270 | 87,787 | 374,492 | 1,190,565 |
| 12. Earthquake | 76,579,498 | 53,710,553 | 42,835,479 | 87,454,572 |
| 13. Group accident and health | 7,757 | | | 7,757 |
| 14. Credit accident and health (group and individual) | | | | |
| 15. Other accident and health | 82,328 | 7,193,983 | 6,782,972 | 493,339 |
| 16. Workers' compensation | 4,816,906,226 | 491,265,856 | 412,957,251 | 4,895,214,831 |
| 17.1 Other liability—occurrence | 1,367,150,070 | 593,086,492 | 604,329,338 | 1,355,907,224 |
| 17.2 Other liability—claims-made | 309,873,341 | 118,337,293 | 163,117,406 | 265,093,228 |
| 18.1 Products liability—occurrence | 156,468,902 | 66,760,945 | 71,268,556 | 151,961,291 |
| 18.2 Products liability—claims-made | 11,015,073 | 2,236,822 | 2,016,056 | 11,235,839 |
| 19.1,19.2 Private passenger auto liability | 4,257,478,279 | 1,688,586,533 | 1,741,186,715 | 4,204,878,097 |
| 19.3,19.4 Commercial auto liability | 1,388,969,105 | 681,322,151 | 628,892,890 | 1,441,398,366 |
| 21. Auto physical damage | 2,302,336,291 | 1,329,494,884 | 1,354,426,211 | 2,277,404,964 |
| 22. Aircraft (all perils) | 69,543,405 | 25,634,320 | 20,057,417 | 75,120,308 |
| 23. Fidelity | 18,090,058 | 8,193,340 | 9,687,115 | 16,596,283 |
| 24. Surety | 816,731,429 | 424,788,330 | 469,356,969 | 772,162,790 |
| 26. Burglary and theft | 3,363,172 | 653,174 | 530,402 | 3,485,944 |
| 27. Boiler and machinery | 3,078,558 | 2,406,092 | 1,186,867 | 4,297,783 |
| 28. Credit | | | | |
| 29. International | | | | |
| 30. Warranty | | | | |
| 31. Reinsurance-Nonproportional Assumed Property | 156,205,308 | 14,661,544 | 14,495,222 | 156,371,630 |
| 32. Reinsurance-Nonproportional Assumed Liability | 75,147,376 | 3,871,039 | 12,292,919 | 66,725,496 |
| 33. Reinsurance-Nonproportional Assumed Financial Lines | 10,672 | | | 10,672 |
| 34. Aggregate write-ins for other lines of business | | | | |
| 35. TOTALS | 22,246,428,969 | 8,748,297,196 | 8,352,821,353 | 22,641,904,812 |

| DETAILS OF WRITE-IN LINES | | | | |
|---|--|--|--|--|
| 3401. | | | | |
| 3402. | | | | |
| 3403. | | | | |
| 3498. Sum of remaining write-ins for Line 34 from overflow page | | | | |
| 3499. Totals (Lines 3401 through 3403 plus 3498) (Line 34 above) | | | | |

UNDERWRITING AND INVESTMENT EXHIBIT

PART 1A – RECAPITULATION OF ALL PREMIUMS

| Line of Business | 1 Amount Unearned (Running One Year or Less from Date of Policy) (a) | 2 Amount Unearned (Running More Than One Year from Date of Policy) (a) | 3 Earned but Unbilled Premium | 4 Reserve for Rate Credits and Retrospective Adjustments Based on Experience | 5 Total Reserve for Unearned Premiums Cols. 1 + 2 + 3 + 4 |
|--|--|--|---|---|--|
| 1. Fire | 225,044,845 | (4,927) | | | 225,039,918 |
| 2. Allied lines | 132,149,526 | 3,273,407 | | | 135,422,933 |
| 3. Farmowners multiple peril | 35,815,653 | 438 | | | 35,816,091 |
| 4. Homeowners multiple peril | 1,150,000,732 | (22,113) | | | 1,149,978,619 |
| 5. Commercial multiple peril | 1,071,381,574 | 40,263,641 | (9,856,062) | 56,326 | 1,101,845,479 |
| 6. Mortgage guaranty | | | | | |
| 8. Ocean marine | 11,402,761 | 4,905,163 | | | 16,307,924 |
| 9. Inland marine | 129,116,720 | 2,845,708 | | | 131,962,428 |
| 10. Financial guaranty | | | | | |
| 11.1 Medical malpractice—occurrence | 653,684 | | | | 653,684 |
| 11.2 Medical malpractice—claims-made | 372,971 | 1,521 | | | 374,492 |
| 12. Earthquake | 42,688,615 | 146,864 | | | 42,835,479 |
| 13. Group accident and health | | | | | |
| 14. Credit accident and health (group and individual) | | | | | |
| 15. Other accident and health | 6,782,972 | | | | 6,782,972 |
| 16. Workers' compensation | 914,422,247 | 798 | (21,166,097) | (480,299,697) | 412,957,251 |
| 17.1 Other liability—occurrence | 630,014,129 | 9,119,494 | (6,317,322) | (28,486,963) | 604,329,338 |
| 17.2 Other liability—claims-made | 100,755,737 | 62,467,026 | (323) | (105,034) | 163,117,406 |
| 18.1 Products liability—occurrence | 81,957,918 | 237 | (133,268) | (10,556,331) | 71,268,556 |
| 18.2 Products liability—claims-made | 2,016,056 | | | | 2,016,056 |
| 19.1,19.2 Private passenger auto liability | 1,741,270,821 | 1,563 | | (85,669) | 1,741,186,715 |
| 19.3,19.4 Commercial auto liability | 631,472,053 | 11,074,515 | | (13,653,678) | 628,892,890 |
| 21. Auto physical damage | 1,352,568,527 | 1,857,899 | | (215) | 1,354,426,211 |
| 22. Aircraft (all perils) | 20,057,417 | | | | 20,057,417 |
| 23. Fidelity | 6,025,040 | 3,662,075 | | | 9,687,115 |
| 24. Surety | 305,887,744 | 163,469,225 | | | 469,356,969 |
| 26. Burglary and theft | 530,283 | 119 | | | 530,402 |
| 27. Boiler and machinery | 1,186,867 | | | | 1,186,867 |
| 28. Credit | | | | | |
| 29. International | | | | | |
| 30. Warranty | | | | | |
| 31. Reinsurance-Nonproportional Assumed Property | 14,495,222 | | | | 14,495,222 |
| 32. Reinsurance-Nonproportional Assumed Liability | 12,292,919 | | | | 12,292,919 |
| 33. Reinsurance-Nonproportional Assumed Financial Lines | | | | | |
| 34. Aggregate write-ins for other lines of business | | | | | |
| 35. TOTALS | 8,620,363,033 | 303,062,653 | (37,473,072) | (533,131,261) | 8,352,821,353 |
| 36. Accrued retrospective premiums based on experience | | | | | 533,131,255 |
| 37. Earned but unbilled premiums | | | | | 37,473,072 |
| 38. Balance (Sum of Lines 35 through 37) | | | | | 8,923,425,680 |

| DETAILS OF WRITE-IN LINES | | | | | |
|---|--|--|--|--|--|
| 3401. | | | | | |
| 3402. | | | | | |
| 3403. | | | | | |
| 3498. Sum of remaining write-ins for Line 34 from overflow page | | | | | |
| 3499. Totals (Lines 3401 through 3403 plus 3498) (Line 34 above) | | | | | |

(a) State here basis of computation used in each case Daily pro rata

UNDERWRITING AND INVESTMENT EXHIBIT

PART 1B – PREMIUMS WRITTEN

| Line of Business | 1 | Reinsurance Assumed | | Reinsurance Ceded | | 6 |
|---|------------------------|----------------------|--------------------------|--------------------|------------------------|---|
| | Direct Business (a) | 2 From Affiliates | 3 From Non-Affiliates | 4 To Affiliates | 5 To Non-Affiliates | Net Premiums Written Cols. 1 + 2 + 3 - 4 - 5 |
| 1. Fire | 532,070,153 | (8,407,306) | 2,279,703 | 332,045 | 107,531,855 | 418,078,650 |
| 2. Allied lines | 451,915,590 | 2,608,561 | 4,581,405 | 824,084 | 195,794,352 | 262,487,120 |
| 3. Farmowners multiple peril | 72,852,522 | (910,736) | 44 | 1 | 793,600 | 71,148,229 |
| 4. Homeowners multiple peril | 3,210,946,427 | 957,536 | 2,749,755 | 325,147 | 733,584,940 | 2,480,743,631 |
| 5. Commercial multiple peril | 2,386,316,493 | 12,261,962 | 55,345,366 | (1,274,659) | 214,626,057 | 2,240,572,423 |
| 6. Mortgage guaranty | | | | | | |
| 8. Ocean marine | 67,679,614 | 3,470,046 | 2,179,538 | 398,323 | 33,910,957 | 39,019,918 |
| 9. Inland marine | 1,745,727,061 | 6,807,505 | 23,060,865 | 10,081 | 872,997,734 | 902,587,616 |
| 10. Financial guaranty | | | | | | |
| 11.1 Medical malpractice—occurrence | 1,277,309 | | (45) | | | 1,277,264 |
| 11.2 Medical malpractice—claims-made | 4,222,780 | | | | 2,745,510 | 1,477,270 |
| 12. Earthquake | 118,834,054 | 587,190 | 13,847 | 20,805 | 42,834,788 | 76,579,498 |
| 13. Group accident and health | 7,715 | | 42 | | | 7,757 |
| 14. Credit accident and health (group and individual) | | | | | | |
| 15. Other accident and health | 1,059,028 | | | | 976,700 | 82,328 |
| 16. Workers' compensation | 5,389,824,416 | (708,700) | 200,827,567 | 18,572,928 | 754,464,129 | 4,816,906,226 |
| 17.1 Other liability—occurrence | 1,730,164,694 | 12,639,555 | 12,598,398 | 17,049,081 | 371,203,496 | 1,367,150,070 |
| 17.2 Other liability—claims-made | 434,693,646 | 843,845 | 3,783,173 | 249,827 | 129,197,496 | 309,873,341 |
| 18.1 Products liability—occurrence | 162,059,378 | (506,253) | 237,122 | (578,505) | 5,899,850 | 156,468,902 |
| 18.2 Products liability—claims-made | 11,015,073 | | | | | 11,015,073 |
| 19.1,19.2 Private passenger auto liability | 4,302,423,148 | 735,259 | 71,985,067 | 2,071,342 | 115,593,853 | 4,257,478,279 |
| 19.3,19.4 Commercial auto liability | 1,464,455,930 | (847,324) | 14,467,720 | 6,532,131 | 82,575,090 | 1,388,969,105 |
| 21. Auto physical damage | 3,281,571,343 | 3,544,514 | 48,452,535 | 966,959,767 | 64,272,334 | 2,302,336,291 |
| 22. Aircraft (all perils) | 96,157,136 | 1,101,396 | 13,927,370 | 1,200,120 | 40,442,377 | 69,543,405 |
| 23. Fidelity | 19,239,039 | (222,862) | 791,970 | (956,279) | 2,674,368 | 18,090,058 |
| 24. Surety | 832,837,019 | 1,246,030 | 7,974,691 | | 25,326,311 | 816,731,429 |
| 26. Burglary and theft | 4,924,519 | | 4,100 | (7,947) | 1,573,394 | 3,363,172 |
| 27. Boiler and machinery | 6,272,203 | (3) | 5 | 3,973 | 3,189,674 | 3,078,558 |
| 28. Credit | | | | | | |
| 29. International | | | | | | |
| 30. Warranty | 25,000 | | | | 25,000 | |
| 31. Reinsurance-Nonproportional Assumed Property | X X X | 66,161,875 | 90,043,337 | | (96) | 156,205,308 |
| 32. Reinsurance-Nonproportional Assumed Liability | X X X | 2,799,893 | 72,382,898 | | 35,415 | 75,147,376 |
| 33. Reinsurance-Nonproportional Assumed Financial Lines | X X X | | 16,254 | | 5,582 | 10,672 |
| 34. Aggregate write-ins for other lines of business | | | | | | |
| 35. TOTALS | 26,328,571,290 | 104,161,983 | 627,702,727 | 1,011,732,265 | 3,802,274,766 | 22,246,428,969 |

| DETAILS OF WRITE-IN LINES | | | | | | |
|--|--|--|--|--|--|--|
| 3401. | | | | | | |
| 3402. | | | | | | |
| 3403. | | | | | | |
| 3498. Sum of remaining write-ins for Line 34 from overflow page | | | | | | |
| 3499. Totals (Lines 3401 through 3403 plus 3498) (Line 34 above) | | | | | | |

(a) Does the company's direct premiums written include premiums recorded on an installment basis? Yes No

If yes: 1. The amount of such installment premiums \$ 4,442,805,194

2. Amount at which such installment premiums would have been reported had they been recorded on an annualized basis \$ 4,424,681,168

UNDERWRITING AND INVESTMENT EXHIBIT

PART 2A – UNPAID LOSSES AND LOSS ADJUSTMENT EXPENSES

| Line of Business | Reported Losses | | | | Incurred But Not Reported | | | 8 Net Losses Unpaid (Cols. 4 + 5 + 6 - 7) | 9 Net Unpaid Loss Adjustment Expenses |
|---|-----------------|--------------------------|--|---|---------------------------|--------------------------|------------------------|---|--|
| | 1 Direct | 2 Reinsurance Assumed | 3 Deduct Reinsurance Recoverable from Authorized and Unauthorized Companies | 4 Net Losses Excl. Incurred But Not Reported (Cols. 1 + 2 - 3) | 5 Direct | 6 Reinsurance Assumed | 7 Reinsurance Ceded | | |
| 1. Fire | 289,643,012 | 1,353,538 | 50,732,082 | 240,264,468 | 60,634,104 | 1,654,760 | 7,900,715 | 294,652,617 | 18,732,396 |
| 2. Allied lines | 64,057,665 | 695,933 | 11,519,230 | 53,234,368 | 33,809,939 | 2,487,727 | 9,041,402 | 80,490,632 | 9,638,287 |
| 3. Farmowners multiple peril | 24,897,782 | 46 | 6,404,104 | 18,493,724 | 3,535,734 | | 1 | 22,029,457 | 6,617,955 |
| 4. Homeowners multiple peril | 581,371,297 | 1,766,939 | 13,031,035 | 570,107,201 | 352,144,755 | 801,927 | 18,383,769 | 904,670,114 | 165,832,159 |
| 5. Commercial multiple peril | 1,362,711,302 | 89,233,389 | 182,178,956 | 1,269,765,735 | 932,600,199 | (29,361,373) | 123,762,581 | 2,049,241,980 | 875,815,645 |
| 6. Mortgage guaranty | | | | | | | | | |
| 8. Ocean marine | 131,603,906 | 13,048,345 | 98,356,323 | 46,295,928 | 29,273,031 | 1,968,307 | 4,609,445 | 72,927,821 | 10,446,656 |
| 9. Inland marine | 41,179,362 | 20,107,270 | 13,353,358 | 47,933,274 | 166,618,540 | 9,745,487 | 90,060,673 | 134,236,628 | 15,715,714 |
| 10. Financial guaranty | | | | | 268 | | | 268 | 458 |
| 11.1 Medical malpractice—occurrence | 1,067,432 | 288,810 | | 1,356,242 | 601,181 | 301,792 | 7,033 | 2,252,182 | 599,138 |
| 11.2 Medical malpractice—claims-made | 410,041 | 1 | 21 | 410,021 | 1,867,958 | | 888,758 | 1,389,221 | 305,839 |
| 12. Earthquake | 506,960 | 7,440 | 101,805 | 412,595 | 253,391 | | 412,267 | 255,937 | 152,799 |
| 13. Group accident and health | 6,329,252 | 40,613 | 5,360,186 | 1,009,679 | 1,984,607 | (3,325) | 117,314 | (a) 2,873,647 | 237,940 |
| 14. Credit accident and health (group and individual) | | | | | | | | | |
| 15. Other accident and health | 3,803,742 | 29,419,571 | 24,407,441 | 8,815,872 | 445,394 | 1,772,292 | 563,025 | (a) 10,470,533 | 94,651 |
| 16. Workers' compensation | 8,622,531,729 | 847,870,434 | 2,443,446,643 | 7,026,955,520 | 7,472,692,797 | 638,798,088 | 2,329,478,194 | 12,808,968,211 | 1,687,009,195 |
| 17.1 Other liability—occurrence | 1,522,280,265 | 61,187,235 | 361,489,281 | 1,221,978,219 | 3,324,253,072 | 88,555,414 | 1,646,586,126 | 2,988,200,579 | 1,148,289,811 |
| 17.2 Other liability—claims-made | 208,839,721 | 9,682,048 | 118,795,235 | 99,726,534 | 599,411,025 | 7,914,176 | 323,860,921 | 383,190,814 | 155,361,292 |
| 18.1 Products liability—occurrence | 270,268,310 | 3,407,128 | 152,087,951 | 121,587,487 | 387,468,916 | 1,894 | 61,834,108 | 447,224,189 | 240,022,284 |
| 18.2 Products liability—claims-made | 276,503 | | 133,000 | 143,503 | 18,784,594 | | 27,000 | 18,901,098 | 8,997,617 |
| 19.1, 19.2 Private passenger auto liability | 3,078,236,528 | 45,669,761 | 711,374,097 | 2,412,532,192 | 1,067,106,379 | 3,064,261 | 58,029,521 | 3,424,673,311 | 662,239,659 |
| 19.3, 19.4 Commercial auto liability | 1,061,187,878 | 20,681,495 | 94,792,255 | 987,077,118 | 862,262,719 | 10,176,094 | 188,532,387 | 1,670,983,544 | 287,113,701 |
| 21. Auto physical damage | 35,884,909 | 398,465 | 878,208 | 35,405,166 | 40,917,627 | | (2,252,511) | 78,907,956 | 69,696,885 |
| 22. Aircraft (all perils) | 102,490,618 | 22,312,463 | 72,558,525 | 52,244,556 | 30,910,899 | 4,452,747 | 5,379,328 | 82,228,874 | 23,887,827 |
| 23. Fidelity | 3,109,273 | 7,487 | 175,931 | 2,940,829 | 27,972,523 | 525,079 | 16,354,059 | 15,084,372 | 4,573,714 |
| 24. Surety | (5,816,449) | 139,196 | 8,037,890 | (13,715,143) | 248,063,620 | 7,274,523 | 2,297,395 | 239,325,605 | 92,892,469 |
| 26. Burglary and theft | 84,744 | 560 | 2 | 85,302 | 7,332,221 | | 7,257,296 | 160,252 | 1,313,841 |
| 27. Boiler and machinery | 340,211 | 13,203 | 317,760 | 35,654 | 404,438 | | 743,730 | (325,407) | (1,235,277) |
| 28. Credit | | | | | | | 1,524 | 1,524 | 79 |
| 29. International | | | | | | | | | |
| 30. Warranty | | | | | 23,527 | | 9,827 | 13,700 | |
| 31. Reinsurance-Nonproportional Assumed Property | X X X | 62,098,962 | 11,361,630 | 50,737,332 | X X X | 54,367,748 | 2,395,019 | 102,710,061 | 2,446,128 |
| 32. Reinsurance-Nonproportional Assumed Liability | X X X | 427,479,335 | 166,513,413 | 260,965,922 | X X X | 848,966,750 | 513,060,496 | 596,872,176 | 21,486,148 |
| 33. Reinsurance-Nonproportional Assumed Financial Lines | X X X | 4,349,654 | | 4,349,654 | X X X | 144,743 | | 4,494,397 | 702,552 |
| 34. Aggregate write-ins for other lines of business | | | | | | | | | |
| 35. TOTALS | 17,407,295,993 | 1,661,259,321 | 4,547,406,362 | 14,521,148,952 | 15,671,373,458 | 1,653,923,762 | 5,409,339,879 | 26,437,106,293 | 5,508,987,562 |

| DETAILS OF WRITE-IN LINES | | | | | | | | | |
|--|--|--|--|--|--|--|--|--|--|
| 3401. | | | | | | | | | |
| 3402. | | | | | | | | | |
| 3403. | | | | | | | | | |
| 3498. Sum of remaining write-ins for Line 34 from overflow page | | | | | | | | | |
| 3499. Totals (Lines 3401 through 3403 plus 3498) (Line 34 above) | | | | | | | | | |

(a) Including \$ 0 for present value of life indemnity claims.

UNDERWRITING AND INVESTMENT EXHIBIT

PART 3 - EXPENSES

| | 1 Loss Adjustment Expenses | 2 Other Underwriting Expenses | 3 Investment Expenses | 4 Total |
|--|----------------------------------|-------------------------------------|-----------------------------|-------------------|
| 1. Claim adjustment services: | | | | |
| 1.1 Direct | 1,586,076,709 | | | 1,586,076,709 |
| 1.2 Reinsurance assumed | 42,144,358 | | | 42,144,358 |
| 1.3 Reinsurance ceded | 275,619,409 | | | 275,619,409 |
| 1.4 Net claim adjustment services (1.1 + 1.2 - 1.3) | 1,352,601,658 | | | 1,352,601,658 |
| 2. Commission and brokerage: | | | | |
| 2.1 Direct, excluding contingent | | 2,182,749,761 | | 2,182,749,761 |
| 2.2 Reinsurance assumed, excluding contingent | | 176,799,255 | | 176,799,255 |
| 2.3 Reinsurance ceded, excluding contingent | | 1,145,972,412 | | 1,145,972,412 |
| 2.4 Contingent—direct | | 279,173,225 | | 279,173,225 |
| 2.5 Contingent—reinsurance assumed | | 722,683 | | 722,683 |
| 2.6 Contingent—reinsurance ceded | | 6,193,554 | | 6,193,554 |
| 2.7 Policy and membership fees | | | | |
| 2.8 Net commission and brokerage (2.1+2.2-2.3+2.4+2.5-2.6+2.7) | | 1,487,278,958 | | 1,487,278,958 |
| 3. Allowances to manager and agents | 8,869,371 | 110,734,830 | 132 | 119,604,333 |
| 4. Advertising | 27,406,878 | 237,030,476 | 851,133 | 265,288,487 |
| 5. Boards, bureaus and associations | 3,454,959 | 51,131,056 | 22,814 | 54,608,829 |
| 6. Surveys and underwriting reports | 18,614,575 | 88,234,621 | 419,096 | 107,268,292 |
| 7. Audit of assureds' records | | | | |
| 8. Salary and related items: | | | | |
| 8.1 Salaries | 917,307,728 | 1,842,696,163 | 86,132,182 | 2,846,136,073 |
| 8.2 Payroll taxes | 57,931,241 | 125,763,071 | 4,468,439 | 188,162,751 |
| 9. Employee relations and welfare | 140,619,851 | 331,246,367 | 4,610,545 | 476,476,763 |
| 10. Insurance | 41,226,888 | 19,170,277 | 154,945 | 60,552,110 |
| 11. Directors' fees | 1,937 | 1,823,870 | 61 | 1,825,868 |
| 12. Travel and travel items | 64,226,133 | 149,947,616 | 1,525,950 | 215,699,699 |
| 13. Rent and rent items | 84,633,342 | 176,051,318 | 1,802,822 | 262,487,482 |
| 14. Equipment | 47,052,251 | 115,267,310 | 1,609,056 | 163,928,617 |
| 15. Cost or depreciation of EDP equipment and software | 47,164,801 | 120,173,346 | 644,690 | 167,982,837 |
| 16. Printing and stationery | 9,764,347 | 33,990,245 | 484,026 | 44,238,618 |
| 17. Postage, telephone and telegraph, exchange and express | 38,795,353 | 117,478,430 | 621,643 | 156,895,426 |
| 18. Legal and auditing | 37,684,863 | 93,986,564 | 7,034,744 | 138,706,171 |
| 19. Totals (Lines 3 to 18) | 1,544,754,518 | 3,614,725,560 | 110,382,278 | 5,269,862,356 |
| 20. Taxes, licenses and fees: | | | | |
| 20.1 State and local insurance taxes deducting guaranty association credits of \$ 12,687,852 | | 669,979,930 | | 669,979,930 |
| 20.2 Insurance department licenses and fees | | 34,824,366 | | 34,824,366 |
| 20.3 Gross guaranty association assessments | | (18,050,236) | | (18,050,236) |
| 20.4 All other (excluding federal and foreign income and real estate) | | 85,839,846 | | 85,839,846 |
| 20.5 Total taxes, licenses and fees (20.1 + 20.2 + 20.3 + 20.4) | | 772,593,906 | | 772,593,906 |
| 21. Real estate expenses | | | 45,578,198 | 45,578,198 |
| 22. Real estate taxes | | | 9,458,153 | 9,458,153 |
| 23. Reimbursements by uninsured plans | | (65,905) | | (65,905) |
| 24. Aggregate write-ins for miscellaneous expenses | 139,740,002 | 292,426,640 | 9,018,313 | 441,184,955 |
| 25. Total expenses incurred | 3,037,096,178 | 6,166,959,159 | 174,436,942 | (a) 9,378,492,279 |
| 26. Less unpaid expenses—current year | 5,508,987,560 | 1,835,030,865 | 72,115,537 | 7,416,133,962 |
| 27. Add unpaid expenses—prior year | 5,475,814,567 | 1,947,842,105 | 65,429,397 | 7,489,086,069 |
| 28. Amounts receivable relating to uninsured plans, prior year | | 210,794 | | 210,794 |
| 29. Amounts receivable relating to uninsured plans, current year | | 230,984 | | 230,984 |
| 30. TOTAL EXPENSES PAID (Lines 25 - 26 + 27 - 28 + 29) | 3,003,923,185 | 6,279,790,589 | 167,750,802 | 9,451,464,576 |

| DETAILS OF WRITE-IN LINES | | | | |
|--|-------------|-------------|-----------|-------------|
| 2401. Change in unallocated expense reserves | 88,302,381 | 2,059,280 | 77,129 | 90,438,790 |
| 2402. Other expenses | 51,437,621 | 290,367,360 | 8,941,184 | 350,746,165 |
| 2403. | | | | |
| 2498. Sum of remaining write-ins for Line 24 from overflow page | | | | |
| 2499. Totals (Lines 2401 through 2403 plus 2498) (Line 24 above) | 139,740,002 | 292,426,640 | 9,018,313 | 441,184,955 |

(a) Includes management fees of \$ 802,403 to affiliates and \$ 121,560,898 to non-affiliates.

EXHIBIT OF NET INVESTMENT INCOME

| | 1 Collected During Year | 2 Earned During Year |
|---|-------------------------------|----------------------------|
| 1. U.S. Government bonds | (a) 171,068,164 | 154,045,275 |
| 1.1 Bonds exempt from U.S. tax | (a) 639,196,021 | 635,651,213 |
| 1.2 Other bonds (unaffiliated) | (a) 1,121,155,111 | 1,104,889,517 |
| 1.3 Bonds of affiliates | (a) | |
| 2.1 Preferred stocks (unaffiliated) | (b) 56,474,392 | 60,275,792 |
| 2.11 Preferred stocks of affiliates | (b) | |
| 2.2 Common stocks (unaffiliated) | 92,205,268 | 91,001,581 |
| 2.21 Common stocks of affiliates | 929,354,040 | 929,354,040 |
| 3. Mortgage loans | (c) 42,781,040 | 47,459,303 |
| 4. Real estate | (d) 98,662,469 | 98,662,469 |
| 5. Contract loans | | |
| 6. Cash, cash equivalents and short-term investments | (e) 95,103,361 | 94,604,594 |
| 7. Derivative instruments | (f) 13,349,554 | 13,361,277 |
| 8. Other invested assets | 389,056,165 | 389,056,168 |
| 9. Aggregate write-ins for investment income | 44,468,053 | 44,468,053 |
| 10. Total gross investment income | 3,692,873,638 | 3,662,829,282 |
| 11. Investment expenses | | (g) 174,436,945 |
| 12. Investment taxes, licenses and fees, excluding federal income taxes | | (g) |
| 13. Interest expense | | (h) 72,115,398 |
| 14. Depreciation on real estate and other invested assets | | (i) 23,033,524 |
| 15. Aggregate write-ins for deductions from investment income | | 3,318,267 |
| 16. Total deductions (Lines 11 through 15) | | 272,904,134 |
| 17. Net investment income (Line 10 minus Line 16) | | 3,389,925,148 |

| DETAILS OF WRITE-IN LINES | | |
|---|------------|------------|
| 0901. Miscellaneous income/(expense) | 44,468,053 | 44,468,053 |
| 0902. | | |
| 0903. | | |
| 0998. Summary of remaining write-ins for Line 09 from overflow page | | |
| 0999. Totals (Lines 0901 through 0903 plus 0998) (Line 09 above) | 44,468,053 | 44,468,053 |
| 1501. Leaseback adjustment | | 3,318,267 |
| 1502. | | |
| 1503. | | |
| 1598. Summary of remaining write-ins for Line 15 from overflow page | | |
| 1599. Totals (Lines 1501 through 1503 plus 1598) (Line 15 above) | | 3,318,267 |

| | | | | |
|-----|------------------------|---|--|---|
| (a) | Includes \$ 33,256,748 | accrual of discount less \$ 85,572,774 | amortization of premium and less \$ 38,041,881 | paid for accrued interest on purchases. |
| (b) | Includes \$ 17,156 | accrual of discount less \$ 91,410 | amortization of premium and less \$ 0 | paid for accrued dividends on purchases. |
| (c) | Includes \$ 0 | accrual of discount less \$ 0 | amortization of premium and less \$ 810,413 | paid for accrued interest on purchases. |
| (d) | Includes \$ 94,918,026 | for company's occupancy of its own buildings; and excludes \$ 0 | interest on encumbrances. | |
| (e) | Includes \$ 8,958,646 | accrual of discount less \$ 187,218 | amortization of premium and less \$ 786,205 | paid for accrued interest on purchases. |
| (f) | Includes \$ 0 | accrual of discount less \$ 0 | amortization of premium. | |
| (g) | Includes \$ 0 | investment expenses and \$ 0 | investment taxes, licenses and fees, excluding federal income taxes, | attributable to segregated and Separate Accounts. |
| (h) | Includes \$ 70,922,500 | interest on surplus notes and \$ 0 | interest on capital notes. | |
| (i) | Includes \$ 23,033,524 | depreciation on real estate and \$ 0 | depreciation on other invested assets. | |

EXHIBIT OF CAPITAL GAINS (LOSSES)

| | 1 Realized Gain (Loss) on Sales or Maturity | 2 Other Realized Adjustments | 3 Total Realized Capital Gain (Loss) (Columns 1 + 2) | 4 Change in Unrealized Capital Gain (Loss) | 5 Change in Unrealized Foreign Exchange Capital Gain (Loss) |
|--|---|---------------------------------------|---|--|--|
| 1. U.S. Government bonds | 20,800,583 | | 20,800,583 | | |
| 1.1 Bonds exempt from U.S. tax | 12,718,356 | (6,119,791) | 6,598,565 | (24,575,265) | |
| 1.2 Other bonds (unaffiliated) | (66,412,573) | (186,316,488) | (252,729,061) | (213,471,463) | (164,599,171) |
| 1.3 Bonds of affiliates | | | | | |
| 2.1 Preferred stocks (unaffiliated) | (65,274,989) | (287,888,426) | (353,163,415) | (103,117,258) | |
| 2.11 Preferred stocks of affiliates | | | | | |
| 2.2 Common stocks (unaffiliated) | 380,580,686 | (229,058,307) | 151,522,379 | (1,239,474,751) | (38,282,934) |
| 2.21 Common stocks of affiliates | 7,320,078 | | 7,320,078 | (3,799,419,168) | (1,414,973) |
| 3. Mortgage loans | (210,248) | | (210,248) | (52,864) | |
| 4. Real estate | 1,084,002 | | 1,084,002 | | |
| 5. Contract loans | | | | | |
| 6. Cash, cash equivalents and short-term investments | (436,793) | (26,953,754) | (27,390,547) | | |
| 7. Derivative instruments | 320,724,080 | | 320,724,080 | (8,533,164) | |
| 8. Other invested assets | 97,745,755 | (51,084,807) | 46,660,948 | (276,628,676) | 4,832,510 |
| 9. Aggregate write-ins for capital gains (losses) | | | | (17,651) | |
| 10. Total capital gains (losses) | 708,638,937 | (787,421,573) | (78,782,636) | (5,665,290,260) | (199,464,568) |

| DETAILS OF WRITE-IN LINES | | | | | |
|---|--|--|--|----------|--|
| 0901. Other gain/(loss) | | | | (17,651) | |
| 0902. | | | | | |
| 0903. | | | | | |
| 0998. Summary of remaining write-ins for Line 09 from overflow page | | | | | |
| 0999. Totals (Lines 0901 through 0903 plus 0998) (Line 09 above) | | | | (17,651) | |

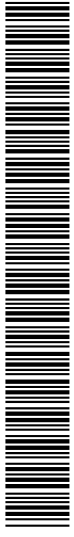

01112200845059100

EXHIBIT OF PREMIUMS AND LOSSES (Statutory Page 14)

BUSINESS IN THE STATE OF TOTAL DURING THE YEAR 2008

NAIC Group Code 0111

NAIC Company Code 01112

| | 1 | | 2 | 3 | 4 | 5 | 6 | 7 | 8 | 9 | 10 | 11 | 12 |
|---|-------------------------|------------------------|---------|------------|---------------|----------------|----------------|----------------|---------------|---------------|---------------|---------------|-------------|
| | Direct Premiums Written | Direct Premiums Earned | | | | | | | | | | | |
| 1. Fire | 532,070,154 | 527,343,668 | | | 238,947,154 | 257,465,810 | 482,341,592 | 350,277,117 | 10,640,070 | 12,496,298 | 15,037,003 | 51,481,287 | 13,951,739 |
| 2.1. Allied lines | 414,964,666 | 406,959,551 | | | 137,660,254 | 202,508,157 | 186,638,491 | 90,143,019 | 12,393,425 | 8,955,537 | 8,574,246 | 30,180,663 | 9,708,817 |
| 2.2. Multiple peril crop | | | | | | | | | | | | | |
| 2.3. Federal flood | | | | | | | | | | | | | |
| 3. Farmowners multiple peril | 36,950,929 | 35,353,064 | | | 17,844,697 | 10,839,942 | 15,669,027 | 7,724,592 | 5,293,793 | 5,778,922 | 64,447 | 1,306,614 | 947,127 |
| 4. Homeowners multiple peril | 72,852,522 | 71,112,592 | | | 36,056,282 | 64,652,760 | 74,552,073 | 28,433,510 | 47,562,265 | 53,546,904 | 3,196,068 | 12,526,237 | 1,412,253 |
| 5.1 Commercial multiple peril (non-liability portion) | 3,210,946,420 | 3,113,951,689 | | | 1,686,957,140 | 1,949,404,933 | 2,135,294,119 | 933,516,061 | 41,762,665 | 50,876,046 | 96,540,195 | 337,916,096 | 86,097,687 |
| 5.2 Commercial multiple peril (liability portion) | 1,298,618,342 | 1,319,992,814 | 360,639 | | 628,476,223 | 915,825,647 | 1,094,511,113 | 714,289,173 | 21,322,734 | 25,462,562 | 50,876,046 | 222,680,813 | 33,524,606 |
| 6. Mortgage guaranty | 1,087,698,145 | 1,104,557,403 | | | 503,954,976 | 438,270,741 | 409,841,464 | 1,581,022,369 | 149,720,347 | 126,297,857 | 669,025,686 | 198,600,543 | 25,723,902 |
| 8. Ocean marine | 67,679,614 | 67,135,269 | | | 26,679,773 | 36,857,161 | 103,474,071 | 160,876,939 | 1,443,734 | 2,671,017 | 10,300,349 | 5,149,604 | 147,119 |
| 9. Inland marine | 1,745,727,066 | 1,751,283,618 | | | 141,072,710 | 1,039,657,677 | 1,078,037,137 | 207,797,894 | 4,410,306 | 5,194,670 | 17,545,928 | 62,686,564 | 52,249,430 |
| 10. Financial guaranty | | | | | | | (798) | 269 | | (27) | 114 | | |
| 11. Medical malpractice | 5,500,090 | 3,943,593 | | | 2,364,950 | 392,374 | 1,708,924 | 3,946,614 | 234,931 | (2,152) | 897,045 | 1,025,554 | 29,913 |
| 12. Earthquake | 118,834,054 | 119,235,971 | | | 54,959,967 | 9,414 | 162,361 | 760,353 | 53,631 | 57,888 | 84,619 | 8,361,837 | 49,201,005 |
| 13. Group accident and health (b) | 7,715 | 7,715 | | | | 1,742,371 | 689,409 | 8,313,859 | 416 | 416 | 65,379 | | 32 |
| 14. Credit A & H (group and individual) | | | | | | | | | | | | | |
| 15.1 Collectively renewable A & H (b) | 54,076 | 54,076 | | | 20 | 188,130 | 185,130 | 17,000 | | | 33,785 | | (251) |
| 15.2 Non-cancelable A & H (b) | 1,004,776 | 2,022,461 | | | 9,280,832 | 1,190,348 | 1,142,681 | 3,991,135 | | | | 5,824 | 14,277 |
| 15.3 Guaranteed renewable A & H (b) | | | | | | | | | | | | | |
| 15.4 Non-renewable for stated reasons only (b) | | | | | | | | | | | | | |
| 15.5 Other accident only | | | | | | | | | | | | | |
| 15.6 Medicare Title XVIII exempt from state taxes or fees | | | | | | | | | | | | | |
| 15.7 All other A & H (b) | 179 | 179 | | | 72 | | (31,000) | 228,000 | | | 39,508 | | 6 |
| 15.8 Federal employees health benefits program premium (b) | | | | | | | | | | | | | |
| 16. Workers' compensation | 5,389,824,419 | 5,512,900,169 | | | 573,013,507 | 3,179,535,849 | 3,624,932,375 | 16,095,224,511 | 309,759,602 | 424,715,945 | 1,428,459,235 | 249,895,134 | 228,780,080 |
| 17.1 Other liability | 2,047,721,449 | 2,038,213,820 | | | 1,008,296,881 | 1,120,272,398 | 850,847,274 | 5,219,086,226 | 308,484,713 | 319,684,969 | 1,541,079,161 | 216,323,290 | 34,052,428 |
| 17.3 Excess workers' compensation | 117,136,896 | 111,069,818 | | | 40,213,250 | 28,310,026 | 92,155,730 | 435,697,850 | 926,176 | 6,113,894 | 22,220,992 | 4,914,712 | 1,797,025 |
| 18. Products liability | 173,074,450 | 167,770,050 | | | 75,598,012 | 72,146,060 | 62,108,745 | 676,798,333 | 110,115,113 | 77,712,899 | 395,059,655 | 6,917,981 | 3,869,714 |
| 19.1 Private passenger auto no-fault (personal injury protection) | 459,208,637 | 449,831,818 | | | 203,893,898 | 321,103,194 | 554,736,349 | 968,001,719 | 33,509,085 | 22,738,559 | 41,793,326 | 27,224,651 | 11,396,858 |
| 19.2 Other private passenger auto liability | 3,843,214,512 | 3,799,863,176 | | | 1,569,016,933 | 2,298,087,509 | 2,331,222,356 | 3,177,341,194 | 131,215,948 | 48,977,818 | 419,776,615 | 322,782,613 | 89,649,921 |
| 19.3 Commercial auto no-fault (personal injury protection) | 15,083,917 | 16,389,328 | | | 9,905,869 | 16,709,773 | 17,642,229 | 52,021,386 | 859,230 | 911,859 | 4,845,309 | 4,847,871 | 411,831 |
| 19.4 Other commercial auto liability | 1,449,372,016 | 1,506,164,777 | | | 650,865,982 | 832,183,752 | 848,867,729 | 1,871,429,207 | 63,329,405 | 70,458,806 | 224,561,286 | 181,965,452 | 33,442,965 |
| 21.1 Private passenger auto physical damage | 2,928,535,403 | 2,894,979,605 | | | 1,208,628,934 | 1,612,959,593 | 1,636,618,434 | 56,735,548 | 8,068,552 | 7,817,713 | 5,345,077 | 248,447,370 | 69,032,283 |
| 21.2 Commercial auto physical damage | 353,035,944 | 363,098,213 | | | 161,508,648 | 228,347,030 | 231,312,520 | 20,065,988 | 1,757,370 | 3,646,846 | 12,855,169 | 49,530,241 | 7,822,763 |
| 22. Aircraft (all perils) | 96,157,136 | 103,020,423 | | | 33,941,420 | 57,146,069 | 38,705,419 | 133,401,518 | 5,613,272 | 25,280,303 | 43,272,303 | 20,537,727 | 2,324,693 |
| 23. Fidelity | 19,239,039 | 20,000,247 | | | 10,469,783 | 4,533,081 | 14,936,077 | 31,081,798 | 602,016 | 1,523,150 | 8,631,373 | 2,948,155 | 198,030 |
| 24. Surety | 832,837,018 | 792,726,682 | | | 479,147,516 | 80,231,291 | 124,773,643 | 242,247,185 | 18,631,663 | 29,767,565 | 70,341,550 | 191,204,454 | 20,482,678 |
| 26. Burglary and theft | 4,924,516 | 9,618,903 | | | 5,095,992 | 215,296 | 61,558 | 7,416,960 | 4,180 | (53,155) | 1,981,643 | 1,630,582 | 81,801 |
| 27. Boiler and machinery | 6,272,206 | 7,494,647 | | | 2,266,217 | 395,577 | 646,998 | 744,652 | | (96,720) | 162,708 | 631,162 | 121,605 |
| 28. Credit | | | | | | | | | | | | | |
| 30. Warranty | 25,000 | 24,986 | | | 15,041 | | 23,527 | | | | | | 543 |
| 34. Aggregate write-ins for other lines of business | | | | | | | | | | | | | |
| 35. TOTALS (a) | 26,328,571,306 | 26,316,120,315 | | 85,890,988 | 9,516,132,533 | 14,771,227,963 | 16,013,797,757 | 33,078,669,506 | 1,245,951,977 | 1,279,655,839 | 5,092,665,760 | 2,461,923,031 | 776,472,780 |

DETAILS OF WRITE-INS

| | | | | | | | | | | | | | |
|-------|---|--|--|--|--|--|--|--|--|--|--|--|--|
| 3401. | | | | | | | | | | | | | |
| 3402. | | | | | | | | | | | | | |
| 3403. | | | | | | | | | | | | | |
| 3498. | Summary of remaining write-ins for Line 34 from overflow page | | | | | | | | | | | | |
| 3499. | Totals (Lines 3401 through 3403 plus 3498) (Line 34 above) | | | | | | | | | | | | |

(a) Finance and service charges not included in Lines 1 to 35 \$ 107,147,664

(b) For health business on indicated lines report: Number of persons insured under PPO managed care products

and number of persons insured under indemnity only products

0

SCHEDULE F – PART 1

Assumed Reinsurance as of December 31, Current Year (000 Omitted)

| 1 Federal ID Number | 2 NAIC Company Code | 3 Name of Reinsured | 4 Domiciliary Jurisdiction | 5 Assumed Premium | Reinsurance On | | | 9 Contingent Commissions Payable | 10 Assumed Premiums Receivable | 11 Unearned Premium | 12 Funds Held By or Deposited With Reinsured Companies | 13 Letters of Credit Posted | 14 Amount of Assets Pledged or Compensating Balances to Secure Letters of Credit | 15 Amount of Assets Pledged or Collateral Held in Trust |
|------------------------------|------------------------------|--|----------------------------------|-------------------------|--|-----------------------------------|------------------|---|---|---------------------------|--|--------------------------------------|---|--|
| | | | | | 6 Paid Losses and Loss Adjustment Expenses | 7 Known Case Losses and LAE | 8 Cols. 6 + 7 | | | | | | | |
| 0199999 | | Subtotal - Affiliates - U.S. Intercompany Pooling | | | | | | | | | | | | |
| 0299999 | | Subtotal - Affiliates - U.S. Non-Pool | | 1,090 | | 293 | 293 | | 129 | | | | | |
| 0399999 | | Subtotal - Affiliates - Other (Non-U.S.) | | 103,072 | 7,154 | 47,933 | 55,087 | | 6,064 | 23,313 | 3,359 | | | |
| 0499999 | | Total - Affiliates | | 104,162 | 7,154 | 48,226 | 55,380 | | 6,193 | 23,313 | 3,359 | | | |
| 0599998 | | Other U.S. Unaffiliated Insurers - less than \$100,000 | | 44,702 | 716 | 4,785 | 5,501 | | 1,508 | 9,329 | 975 | | | |
| 0599999 | | Total - Other U.S. Unaffiliated Insurers | | 278,572 | 6,895 | 563,054 | 569,949 | | 12,420 | 64,391 | 9,595 | | | |
| 0699998 | | Pools and Associations - less than \$100,000 - Mandatory Pools | | 2,319 | 140 | 1,702 | 1,842 | | 76 | 2,881 | | | | |
| 0699999 | | Total - Pools, Associations - Mandatory Pools | | 202,537 | 70,977 | 786,305 | 857,282 | | 136,769 | 60,559 | 5,129 | | | |
| 0799998 | | Pools and Associations - less than \$100,000 -Voluntary Pools | | 459 | (3) | 495 | 492 | | 59 | 429 | 852 | | | |
| 0799999 | | Total - Pools, Associations - Voluntary Pools | | 59,563 | 2,848 | 139,778 | 142,626 | | 43,844 | 15,276 | 9,491 | | | |
| 0899999 | | Total - Pools and Associations | | 262,100 | 73,825 | 926,083 | 999,908 | | 180,613 | 75,835 | 14,620 | | | |
| 0999998 | | Other Non-U.S. Insurers - less than \$100,000 | | 47,718 | (977) | 3,715 | 2,738 | | 1,027 | 16,346 | 875 | | | |
| 0999999 | | Total - Other Non-U.S. Insurers | | 87,030 | 787 | 154,142 | 154,929 | | 8,851 | 30,785 | (284) | 312 | | |
| 9999999 | | Grand Total - Schedule F - Part 1 | | 731,864 | 88,661 | 1,691,505 | 1,780,166 | | 208,077 | 194,324 | 27,290 | 312 | | |

NONE Schedule F - Part 2 Premium Portfolio

SCHEDULE F – PART 3

Ceded Reinsurance as of December 31, Current Year (000 Omitted)

| 1 Federal ID Number | 2 NAIC Company Code | 3 Name of Reinsurer | 4 Domiciliary Jurisdiction | 5 Reinsurance Contracts Ceding 75% or More of Direct Premiums Written | Reinsurance Recoverable On | | | | | | | | | | | Reinsurance Payable | | 18 Net Amount Recoverable From Reinsurers Cols. 15 – [16 + 17] | 19 Funds Held by Company Under Reinsurance Treaties | |
|------------------------------|---|------------------------------|----------------------------------|--|---------------------------------------|---------------------|------------------|-------------------------------------|-------------------------------------|--------------------------------|-------------------------------|----------------------------|---------------------------------|---------------------------------------|------------------------------------|--|--|--|---|--|
| | | | | | 6 Reinsurance Premiums Ceded | 7 Paid Losses | 8 Paid LAE | 9 Known Case Loss Reserves | 10 Known Case LAE Reserves | 11 IBNR Loss Reserves | 12 IBNR LAE Reserves | 13 Unearned Premiums | 14 Contingent Commissions | 15 Cols. 7 through 14 Totals | 16 Ceded Balances Payable | 17 Other Amounts Due to Reinsurers | | | | |
| 0199999 | Total Authorized - Affiliates - U.S. Intercompany Pooling | | | | | | | | | | | | | | | | | | | |
| 0299999 | Total Authorized - Affiliates - U.S. Non-Pool | | | | | | | 1,983 | | | | | | | | 1,983 | | | 1,983 | |
| 0399999 | Total Authorized - Affiliates - Other (Non-U.S.) | | | | 514,163 | 5,640 | | 39 | | (1,554) | 920 | | 3,602 | 1 | 8,648 | 17 | | 8,631 | 506 | |
| 0499999 | Total Authorized - Affiliates | | | | 514,163 | 5,640 | | 2,022 | | (1,554) | 920 | | 3,602 | 1 | 10,631 | 17 | | 10,614 | 506 | |
| 0599998 | Total Authorized - Other U.S. Unaffiliated Insurers (Under \$100,000) | | | | 146 | 94 | 117 | 628 | 238 | 788 | 126 | | 42 | | 2,033 | 50 | | 1,983 | 460,208 | |
| 0599999 | Total Authorized - Other U.S. Unaffiliated Insurers | | | | 1,276,647 | 264,009 | 21,152 | 1,565,745 | 311,243 | 2,949,170 | 490,920 | | 797,657 | | 6,399,896 | 304,321 | | 6,095,575 | 1,388,883 | |
| 0699999 | Total Authorized - Pools - Mandatory Pools | | | | 468,249 | 134,898 | 546 | 1,959,183 | 12,357 | 966,597 | 30,297 | | 164,951 | | 3,268,829 | 106,013 | | 3,162,816 | 3,151 | |
| 0799999 | Total Authorized - Pools - Voluntary Pools | | | | 92,491 | 8,390 | 1,311 | 140,802 | 22,232 | 115,825 | 18,098 | | 30,403 | | 337,061 | 7,303 | | 329,758 | 843 | |
| 0899998 | Total Authorized - Other Non-U.S. Insurers (Under \$100,000) | | | | 735 | 159 | (10) | 202 | 14 | 350 | 57 | | 90 | | 862 | 367 | | 495 | 3 | |
| 0899999 | Total Authorized - Other Non-U.S. Insurers | | | | 164,013 | 57,476 | 6,028 | 163,134 | 36,937 | 152,508 | 15,448 | | 58,230 | | 489,761 | 37,909 | | 451,852 | 641 | |
| 0999999 | Total Authorized | | | | 2,515,563 | 470,413 | 29,037 | 3,830,886 | 382,769 | 4,182,546 | 555,683 | | 1,054,843 | 1 | 10,506,178 | 455,563 | | 10,050,615 | 1,394,024 | |
| 1099999 | Total Unauthorized - Affiliates - U.S. Intercompany Pooling | | | | | | | | | | | | | | | | | | | |
| 1199999 | Total Unauthorized - Affiliates - U.S. Non-Pool | | | | 5,171 | | | 1,783 | | 4,491 | | | 1,852 | | 8,126 | (48) | | 8,174 | 162 | |
| 1299999 | Total Unauthorized - Affiliates - Other (Non-U.S.) | | | | 492,398 | 708 | 56 | 47,979 | 2,445 | 78,224 | 10,350 | | 18,151 | | 157,913 | 13,894 | | 144,019 | 92,184 | |

NOTE:

A. Report the five largest provisional commission rates included in the cedant's reinsurance treaties.

The commission rate to be reported is by contract with ceded premium in excess of \$50,000:

| 1 Name of Reinsurer | 2 Commission Rate | 3 Ceded Premium |
|--|----------------------|--------------------|
| 1) PartnerRe Insurance Company of New York | 60.00 | 53,620 |
| 2) PartnerRe Insurance Company of US | 59.99 | 173,235 |
| 3) SCOR Switzerland AG | 59.99 | 54,707 |
| 4) LLOYDS SPL #5000 | 51.00 | 439,072 |
| 5) LLOYDS SJC #2003 | 51.00 | 200,688 |

B. Report the five largest reinsurance recoverables reported in Column 15, due from any one reinsurer (based on-the total recoverables,

Line 9999999, Column 15, the amount of ceded premium, and indicate whether the recoverables are due from an affiliated insurer.

| 1 Name of Reinsurer | 2 Total Recoverables | 3 Ceded Premiums | 4 Affiliated |
|---|-------------------------|---------------------|------------------|
| 1) NATIONAL WORKERS COMP REINSURANCE POOL | 1,856,357 | 269,424 | Yes [] No [X] |
| 2) NATIONWIDE INDEMNITY COMPANY | 1,667,062 | 1,243 | Yes [] No [X] |
| 3) SWISS REINSURANCE AMERICA CORPORATION | 1,399,798 | 517,142 | Yes [] No [X] |
| 4) UPINSCO | 493,451 | 165,076 | Yes [] No [X] |
| 5) MICHIGAN CATASTROPHIC CLAIMS ASSOCIATION | 395,418 | 8,053 | Yes [] No [X] |

SCHEDULE F – PART 3

Ceded Reinsurance as of December 31, Current Year (000 Omitted)

| 1 Federal ID Number | 2 NAIC Company Code | 3 Name of Reinsurer | 4 Domiciliary Jurisdiction | 5 Reinsurance Contracts Ceding 75% or More of Direct Premiums Written | Reinsurance Recoverable On | | | | | | | | | | | Reinsurance Payable | | 18 Net Amount Recoverable From Reinsurers Cols. 15 – [16 + 17] | 19 Funds Held by Company Under Reinsurance Treaties |
|------------------------------|------------------------------|---|----------------------------------|--|---------------------------------------|---------------------|------------------|-------------------------------------|-------------------------------------|--------------------------------|-------------------------------|----------------------------|---------------------------------|---------------------------------------|------------------------------------|--|--|--|---|
| | | | | | 6 Reinsurance Premiums Ceded | 7 Paid Losses | 8 Paid LAE | 9 Known Case Loss Reserves | 10 Known Case LAE Reserves | 11 IBNR Loss Reserves | 12 IBNR LAE Reserves | 13 Unearned Premiums | 14 Contingent Commissions | 15 Cols. 7 through 14 Totals | 16 Ceded Balances Payable | 17 Other Amounts Due to Reinsurers | | | |
| 1399999 | | Total Unauthorized - Affiliates | | | 497,569 | 708 | 56 | 49,762 | 2,445 | 82,715 | 10,350 | 20,003 | | | 166,039 | 13,846 | | 152,193 | 92,346 |
| 1499998 | | Total Unauthorized - Other U.S. Unaffiliated Insurers (Under \$100,000) | | | 1 | (19) | 3 | (1,080) | 1,563 | 473 | 39 | 1 | | | 980 | 168 | | 812 | 20 |
| 1499999 | | Total Unauthorized - Other U.S. Unaffiliated Insurers | | | 714,268 | 36,550 | 410 | 18,262 | 2,575 | 97,137 | 3,036 | 10,966 | | | 168,936 | 51,992 | | 116,944 | 10,018 |
| 1599999 | | Total Unauthorized - Pools - Mandatory Pools | | | | | | | | | | | | | | | | | |
| 1699999 | | Total Unauthorized - Pools - Voluntary Pools | | | 18,876 | 57 | 4 | 53,994 | 15,942 | 6,039 | 1,778 | 6,915 | | | 84,729 | | | 84,729 | |
| 1799998 | | Total Unauthorized - Other Non-U.S. Insurers (Under \$100,000) | | | (5,075) | 170 | 16 | 931 | 491 | 1,675 | 427 | 83 | | | 3,793 | (26) | | 3,819 | 133,464 |
| 1799999 | | Total Unauthorized - Other Non-U.S. Insurers | | | 1,067,731 | 56,324 | 12,936 | 594,503 | 63,550 | 1,040,903 | 126,911 | 261,502 | | | 2,156,629 | 195,022 | | 1,961,607 | 432,840 |
| 1899999 | | Total Unauthorized | | | 2,298,444 | 93,639 | 13,406 | 716,521 | 84,512 | 1,226,794 | 142,075 | 299,386 | | | 2,576,333 | 260,860 | | 2,315,473 | 535,204 |
| 1999999 | | Total Authorized and Unauthorized | | | 4,814,007 | 564,052 | 42,443 | 4,547,407 | 467,281 | 5,409,340 | 697,758 | 1,354,229 | | 1 | 13,082,511 | 716,423 | | 12,366,088 | 1,929,228 |
| 2099999 | | Total Protected Cells | | | | | | | | | | | | | | | | | |
| 9999999 | | Totals | | | 4,814,007 | 564,052 | 42,443 | 4,547,407 | 467,281 | 5,409,340 | 697,758 | 1,354,229 | | 1 | 13,082,511 | 716,423 | | 12,366,088 | 1,929,228 |

22.1

NOTE:

A. Report the five largest provisional commission rates included in the cedant's reinsurance treaties.

The commission rate to be reported is by contract with ceded premium in excess of \$50,000:

| 1 Name of Reinsurer | 2 Commission Rate | 3 Ceded Premium |
|--|----------------------|--------------------|
| 1) PartnerRe Insurance Company of New York | 60.00 | 53,620 |
| 2) PartnerRe Insurance Company of US | 59.99 | 173,235 |
| 3) SCOR Switzerland AG | 59.99 | 54,707 |
| 4) LLOYDS SPL #5000 | 51.00 | 439,072 |
| 5) LLOYDS SJC #2003 | 51.00 | 200,688 |

B. Report the five largest reinsurance recoverables reported in Column 15, due from any one reinsurer (based on-the total recoverables,

Line 9999999, Column 15, the amount of ceded premium, and indicate whether the recoverables are due from an affiliated insurer.

| 1 Name of Reinsurer | 2 Total Recoverables | 3 Ceded Premiums | 4 Affiliated |
|---|-------------------------|---------------------|------------------|
| 1) NATIONAL WORKERS COMP REINSURANCE POOL | 1,856,357 | 269,424 | Yes [] No [X] |
| 2) NATIONWIDE INDEMNITY COMPANY | 1,667,062 | 1,243 | Yes [] No [X] |
| 3) SWISS REINSURANCE AMERICA CORPORATION | 1,399,798 | 517,142 | Yes [] No [X] |
| 4) UPINSCO | 493,451 | 165,076 | Yes [] No [X] |
| 5) MICHIGAN CATASTROPHIC CLAIMS ASSOCIATION | 395,418 | 8,053 | Yes [] No [X] |

SCHEDULE F – PART 4

Aging of Ceded Reinsurance as of December 31, Current Year (000 Omitted)

| 1 Federal ID Number | 2 NAIC Company Code | 3 Name of Reinsurer | 4 Domiciliary Jurisdiction | Reinsurance Recoverable on Paid Losses and Paid Loss Adjustment Expenses | | | | | | | 12 Percentage Overdue Col. 10/Col. 11 | 13 Percentage More Than 120 Days Overdue Col. 9/Col.11 |
|------------------------------|------------------------------|---|----------------------------------|--|----------------------|----------------------|-----------------------|-----------------------|--|---------------------------------|--|---|
| | | | | 5 Current | Overdue | | | | | 11 Total Due Cols. 5 + 10 | | |
| | | | | | 6 1 to 29 Days | 7 30 - 90 Days | 8 91 - 120 Days | 9 Over 120 Days | 10 Total Overdue Cols. 6 + 7 + 8 + 9 | | | |
| 0199999 | | Total Authorized - Affiliates - U.S. Intercompany Pooling | | | | | | | | | | |
| 0299999 | | Total Authorized - Affiliates - U.S. Non-Pool | | 5,694 | | 110 | | 345 | 455 | 6,149 | 7,400 | 5,611 |
| 0399999 | | Total Authorized - Affiliates - Other (Non-U.S.) | | | | | | | | | | |
| 0499999 | | Total Authorized - Affiliates | | 5,694 | | 110 | | 345 | 455 | 6,149 | 7,400 | 5,611 |
| 0599999 | | Total Authorized - Other U.S. Unaffiliated Insurers | | 196,865 | 22,815 | 29,407 | 2,772 | 32,792 | 87,786 | 284,651 | 30,840 | 11,520 |
| 0699999 | | Total Authorized - Pools - Mandatory Pools | | 132,367 | 403 | 736 | 232 | 1,707 | 3,078 | 135,445 | 2,273 | 1,260 |
| 0799999 | | Total Authorized - Pools - Voluntary Pools | | 2,832 | 166 | 320 | 76 | 6,307 | 6,869 | 9,701 | 70,807 | 65,014 |
| 0899999 | | Total Authorized - Other Non-U.S. Insurers | | 9,854 | 4,393 | 2,547 | (699) | 47,414 | 53,655 | 63,509 | 84,484 | 74,657 |
| 0999999 | | Total Authorized | | 347,612 | 27,777 | 33,120 | 2,381 | 88,565 | 151,843 | 499,455 | 30,402 | 17,732 |
| 1099999 | | Total Unauthorized - Affiliates - U.S. Intercompany Pooling | | | | | | | | | | |
| 1199999 | | Total Unauthorized - Affiliates - U.S. Non-Pool | | 8 | | 27 | | 297 | 324 | 332 | 97,590 | 89,458 |
| 1299999 | | Total Unauthorized - Affiliates - Other (Non-U.S.) | | 431 | | | | | | 431 | | |
| 1399999 | | Total Unauthorized - Affiliates | | 439 | | 27 | | 297 | 324 | 763 | 42,464 | 38,925 |
| 1499999 | | Total Unauthorized - Other U.S. Unaffiliated Insurers | | 36,118 | 525 | (26) | 3 | 340 | 842 | 36,960 | 2,278 | 0,920 |
| 1599999 | | Total Unauthorized - Pools - Mandatory Pools | | | | | | | | | | |
| 1699999 | | Total Unauthorized - Pools - Voluntary Pools | | 10 | 56 | | | (5) | 51 | 61 | 83,607 | (8,197) |
| 1799999 | | Total Unauthorized - Other Non-U.S. Insurers | | 35,994 | 6,860 | 6,470 | 343 | 19,589 | 33,262 | 69,256 | 48,028 | 28,285 |
| 1899999 | | Total Unauthorized | | 72,561 | 7,441 | 6,471 | 346 | 20,221 | 34,479 | 107,040 | 32,211 | 18,891 |
| 1999999 | | Total Authorized and Unauthorized | | 420,173 | 35,218 | 39,591 | 2,727 | 108,786 | 186,322 | 606,495 | 30,721 | 17,937 |
| 2099999 | | Total Protected Cells | | | | | | | | | | |
| 9999999 | | Totals | | 420,173 | 35,218 | 39,591 | 2,727 | 108,786 | 186,322 | 606,495 | 30,721 | 17,937 |

SCHEDULE F – PART 5

Provision for Unauthorized Reinsurance as of December 31, Current Year (000 Omitted)

| 1 | 2 | 3 | 4 | 5 | 6 | 7 | 8 | 9 | 10 | 11 | 12 | 13 | 14 | 15 | 16 | 17 |
|-------------------------|------------------------------|--|-----------------------------|---|--|----------------------|------------------------------|---------------------------|----------------------------------|---|--|---|---------------------------------|-------------------------------------|--|--|
| Federal ID Number | NAIC Com- pany Code | Name of Reinsurer | Domiciliary Jurisdiction | Reinsurance Recoverable all Items Schedule F Part 3, Col. 15 | Funds Held By Company Under Reinsurance Treaties | Letters of Credit | Ceded Balances Payable | Miscellaneous Balances | Other Allowed Offset Items | Sum of Cols. 6 through 10 but not in excess of Col. 5 | Subtotal Col. 5 minus Col. 11 | Recoverable Paid Losses & LAE Expenses Over 90 Days past Due not in Dispute | 20 % of Amount in Col. 13 | Smaller of Col. 11 or Col. 14 | Smaller of Col. 11 or 20 % of Amount in Dispute Included in Col. 5 | Total Provision for Unauthorized Reinsurance Smaller of Col. 5 or Cols. 12 + 15 + 16 |
| 0199999 | | Total Affiliates-U.S. Intercompany Pooling | | | | | | | | | | | | | | |
| 0299999 | | Total Affiliates-U.S. Non-Pool | | 8,126 | 162 | | (48) | | 16,133 | 8,075 | 51 | | | (51) | | |
| 0399999 | | Total Affiliates-Other Non-U.S. Insurers # | | 157,913 | 92,184 | 35,069 | 13,894 | | 92,570 | 157,036 | 877 | 297 | 59 | 59 | (735) | 936 |
| 0499999 | | Total Affiliates | | 166,039 | 92,346 | 35,069 | 13,846 | | 108,703 | 165,111 | 928 | 297 | 59 | 59 | (786) | 936 |
| 0599999 | | Total Other U.S. Unaffiliated Insurers | | 168,936 | 10,018 | 58,608 | 51,993 | | 90,973 | 162,274 | 6,662 | 343 | 69 | | (7) | 6,291 |
| 0699999 | | Total Pools and Associations - Mandatory * | | | | | | | | | | | | | | |
| 0799999 | | Total Pools and Associations - Voluntary * | | 84,729 | | 74,005 | | | 8,470 | 82,323 | 2,406 | (5) | (1) | (1) | 2,406 | |
| 0899999 | | Total Other Non-U.S. Insurers # | | 2,156,628 | 432,839 | 2,042,567 | 195,022 | | 679,845 | 2,058,798 | 97,830 | 14,013 | 2,803 | 1,832 | (2,783) | 97,594 |
| 0999999 | | Total Affiliates and Others | | 2,576,332 | 535,203 | 2,210,249 | 260,861 | | 887,991 | 2,468,506 | 107,826 | 14,648 | 2,930 | 1,891 | (3,577) | 107,227 |
| 1099999 | | Total Protected Cells | | | | | | | | | | | | | | |
| 9999999 | | Totals | | 2,576,332 | 535,203 | 2,210,249 | 260,861 | | 887,991 | 2,468,506 | 107,826 | 14,648 | 2,930 | 1,891 | (3,577) | 107,227 |

1. Amounts in dispute totaling \$ 6,182 are included in Column 5.
 2. Amounts in dispute totaling \$ 5,917 are excluded from Column 13.

SCHEDULE F – PART 6

Provision for Overdue Authorized Reinsurance as of December 31, Current Year

| 1 | 2 | 3 | 4 | 5 | 6 | 7 | 8 | 9 | 10 | 11 |
|-------------------|-------------------|-------------------|--|---|--------------------------------|---------------------------------|---|---|--------------------------|---|
| Federal ID Number | NAIC Company Code | Name of Reinsurer | Reinsurance Recoverable on Paid Losses and LAE More Than 90 Days Overdue (a) | Total Reinsurance Recoverable on Paid Losses and Paid LAE (b) | Amounts Received Prior 90 Days | Col. 4 divided by (Cols. 5 + 6) | Amounts in Col. 4 for Companies Reporting less than 20% in Col. 7 | Amounts in Dispute Excluded from Col. 4 for Companies Reporting less than 20% in Col. 7 | 20 % of Amount in Col. 9 | Amount Reported in Col. 8 x 20% + Col. 10 |
| 9999999 Totals | | | 29,108,115 | 216,156,936 | 150,005,809 | X X X | 5,064,354 | 36,310,050 | 7,262,010 | 8,467,557 |

25

(a) From Schedule F – Part 4 Columns 8 + 9, total authorized, less \$ 61,591,038 in dispute.

(b) From Schedule F – Part 3 Columns 7 + 8, total authorized, less \$ 62,312,894 in dispute.

SCHEDULE F – PART 7

Provision for Overdue Reinsurance as of December 31, Current Year

| 1 Federal ID Number | 2 NAIC Company Code | 3 Name of Reinsurer | 4 Reinsurance Recoverable All Items | 5 Funds Held By Company Under Reinsurance Treaties | 6 Letters of Credit | 7 Ceded Balances Payable | 8 Other Miscellaneous Balances | 9 Other Allowed Offset Items | 10 Sum of Cols. 5 through 9 but not in Excess of Col. 4 | 11 Col. 4 minus Col. 10 | 12 Greater of Col. 11 or Schedule F - Part 4 Cols. 8 + 9 |
|------------------------------|------------------------------|------------------------------|--|---|------------------------------|-----------------------------------|---|---------------------------------------|--|----------------------------------|---|
| 9999999 | Total | | 266,873,135 | 238,316 | 5,809,054 | (1,745,904) | | 15,379,680 | 22,237,298 | 244,635,837 | 247,619,739 |

26

| | |
|---|-------------|
| 1. Total | 247,619,739 |
| 2. Line 1 x .20 | 49,523,948 |
| 3. Schedule F-Part 6 Col. 11 | 8,467,557 |
| 4. Provision for Overdue Authorized Reinsurance (Lines 2 + 3) | 57,991,505 |
| 5. Provision for Unauthorized Reinsurance (Schedule F-Part 5, Col. 17 x 1000) | 107,227,000 |
| 6. Provision for Reinsurance (sum Lines 4 + 5) (Enter this amount on Page 3, Line 16) | 165,218,505 |

SCHEDULE H - ACCIDENT AND HEALTH EXHIBIT

| | Total | | Group Accident and Health | | Credit Accident and Health (Group and Individual) | | Collectively Renewable | | Other Individual Contracts | | | | | | | | | |
|--|-------------|--------|---------------------------------|----------|--|--------|---------------------------|--------|----------------------------|---------|-------------------------|---------|---|---------|------------------------|---------|--------------|------------|
| | | | | | | | | | Non-Cancelable | | Guaranteed Renewable | | Non-Renewable for Stated Reasons Only | | Other Accident Only | | All Other | |
| | 1 Amount | 2 % | 3 Amount | 4 % | 5 Amount | 6 % | 7 Amount | 8 % | 9 Amount | 10 % | 11 Amount | 12 % | 13 Amount | 14 % | 15 Amount | 16 % | 17 Amount | 18 % |
| PART 1 – ANALYSIS OF UNDERWRITING OPERATIONS | | | | | | | | | | | | | | | | | | |
| 1. Premiums written | 90,084 | X X X | 7,758 | X X X | | X X X | | X X X | 54,072 | X X X | 28,076 | X X X | | X X X | | X X X | 178 | X X X |
| 2. Premiums earned | 501,095 | X X X | 7,758 | X X X | | X X X | | X X X | 54,073 | X X X | 439,087 | X X X | | X X X | | X X X | 177 | X X X |
| 3. Incurred claims | 113,923 | 22.7 | 419,790 | 5411.1 | | | (9,000) | | 185,130 | 342.4 | 140,095 | 31.9 | | | | | (622,092) | (351464.4) |
| 4. Cost containment expenses | 30,176 | 6.0 | 153 | 2.0 | | | | | | | | | | | | | 30,023 | 16962.1 |
| 5. Incurred claims and cost containment expenses (Lines 3 and 4) | 144,099 | 28.8 | 419,943 | 5413.0 | | | (9,000) | | 185,130 | 342.4 | 140,095 | 31.9 | | | | | (592,069) | (334502.3) |
| 6. Increase in contract reserves | | | | | | | | | | | | | | | | | | |
| 7. Commissions (a) | (2,610) | (0.5) | (419) | (5.4) | | | | | | | (2,191) | (0.5) | | | | | | |
| 8. Other general insurance expenses | 64,646 | 12.9 | 30,146 | 388.6 | | | | | (4,218) | (7.8) | 38,733 | 8.8 | | | | | (15) | (8.5) |
| 9. Taxes, licenses and fees | 33 | 0.0 | 31 | 0.4 | | | | | 2 | 0.0 | (6) | (0.0) | | | | | 6 | 3.4 |
| 10. Total other expenses incurred | 62,069 | 12.4 | 29,758 | 383.6 | | | | | (4,216) | (7.8) | 36,536 | 8.3 | | | | | (9) | (5.1) |
| 11. Aggregate write-ins for deductions | | | | | | | | | | | | | | | | | | |
| 12. Gain from underwriting before dividends or refunds | 294,927 | 58.9 | (441,943) | (5696.6) | | | 9,000 | | (126,841) | (234.6) | 262,456 | 59.8 | | | | | 592,255 | 334607.3 |
| 13. Dividends or refunds | | | | | | | | | | | | | | | | | | |
| 14. Gain from underwriting after dividends or refunds | 294,927 | 58.9 | (441,943) | (5696.6) | | | 9,000 | | (126,841) | (234.6) | 262,456 | 59.8 | | | | | 592,255 | 334607.3 |

28

| DETAILS OF WRITE-IN LINES | | | | | | | | | | | | | | | | | | |
|---|--|--|--|--|--|--|--|--|--|--|--|--|--|--|--|--|--|--|
| 1101. | | | | | | | | | | | | | | | | | | |
| 1102. | | | | | | | | | | | | | | | | | | |
| 1103. | | | | | | | | | | | | | | | | | | |
| 1198. Summary of remaining write-ins for Line 11 from overflow page | | | | | | | | | | | | | | | | | | |
| 1199. Totals (Lines 1101 through 1103 plus 1198) (Line 11 above) | | | | | | | | | | | | | | | | | | |

(a) Includes \$ 0 reported as 'Contract, membership and other fees retained by agents.'

SCHEDULE H - ACCIDENT AND HEALTH EXHIBIT (Continued)

| | 1 | 2 | 3 | 4 | Other Individual Contracts | | | | |
|---|-------------|---------------------------|---|------------------------|----------------------------|----------------------|---------------------------------------|---------------------|-------------|
| | | | | | 5 | 6 | 7 | 8 | 9 |
| | Total | Group Accident and Health | Credit Accident and Health (Group and Individual) | Collectively Renewable | Non-Cancelable | Guaranteed Renewable | Non-Renewable for Stated Reasons Only | Other Accident Only | All Other |
| PART 2 - RESERVES AND LIABILITIES | | | | | | | | | |
| A. Premium Reserves: | | | | | | | | | |
| 1. Unearned premiums | 6,782,971 | | | | 20 | 6,782,880 | | | 71 |
| 2. Advance premiums | | | | | | | | | |
| 3. Reserve for rate credits | | | | | | | | | |
| 4. Total premium reserves, current year | 6,782,971 | | | | 20 | 6,782,880 | | | 71 |
| 5. Total premium reserves, prior year | 7,193,990 | | | | 20 | 7,193,899 | | | 71 |
| 6. Increase in total premium reserves | (411,019) | | | | | (411,019) | | | |
| B. Contract Reserves: | | | | | | | | | |
| 1. Additional reserves (a) | | | | | | | | | |
| 2. Reserve for future contingent benefits | | | | | | | | | |
| 3. Total contract reserves, current year | | | | | | | | | |
| 4. Total contract reserves, prior year | | | | | | | | | |
| 5. Increase in contract reserves | | | | | | | | | |
| C. Claim Reserves and Liabilities: | | | | | | | | | |
| 1. Total current year | 13,344,186 | 2,873,647 | | 13,000 | 17,000 | 1,205,748 | | | 9,234,791 |
| 2. Total prior year | 14,841,208 | 3,054,822 | | 28,000 | 20,000 | 1,399,339 | | | 10,339,047 |
| 3. Increase | (1,497,022) | (181,175) | | (15,000) | (3,000) | (193,591) | | | (1,104,256) |
| PART 3 - TEST OF PRIOR YEAR'S CLAIM RESERVES AND LIABILITIES | | | | | | | | | |
| 1. Claims paid during the year: | | | | | | | | | |
| 1.1 On claims incurred prior to current year | 720,117 | 602,657 | | | | | | | 117,460 |
| 1.2 On claims incurred during current year | 890,833 | (1,688) | | 6,000 | 188,130 | 333,686 | | | 364,705 |
| 2. Claim reserves and liabilities, December 31, current year: | | | | | | | | | |
| 2.1 On claims incurred prior to current year | 14,238,609 | 2,853,643 | | 13,000 | 17,000 | 1,392,339 | | | 9,962,627 |
| 2.2 On claims incurred during current year | (894,430) | 20,002 | | | | (186,592) | | | (727,840) |
| 3. Test: | | | | | | | | | |
| 3.1 Lines 1.1 and 2.1 | 14,958,726 | 3,456,300 | | 13,000 | 17,000 | 1,392,339 | | | 10,080,087 |
| 3.2 Claim reserves and liabilities, December 31, prior year | 14,841,208 | 3,054,822 | | 28,000 | 20,000 | 1,399,339 | | | 10,339,047 |
| 3.3 Line 3.1 minus Line 3.2 | 117,518 | 401,478 | | (15,000) | (3,000) | (7,000) | | | (258,960) |
| PART 4 - REINSURANCE | | | | | | | | | |
| A. Reinsurance Assumed: | | | | | | | | | |
| 1. Premiums written | 43 | 44 | | | (2) | 1 | | | |
| 2. Premiums earned | 420,489 | 44 | | | (2) | 420,447 | | | |
| 3. Incurred claims | (492,180) | (12,040) | | | 1 | 110,952 | | | (591,093) |
| 4. Commissions | (1,804) | (418) | | | | (1,386) | | | |
| B. Reinsurance Ceded: | | | | | | | | | |
| 1. Premiums written | 976,700 | | | | | 976,700 | | | |
| 2. Premiums earned | 3,809,804 | | | | | 3,809,804 | | | |
| 3. Incurred claims | 1,902,437 | 257,576 | | | | 2,164,949 | | | (520,088) |
| 4. Commissions | 15,838 | | | | | 15,838 | | | |

(a) Includes \$ 0 premium deficiency reserve.

SCHEDULE P – ANALYSIS OF LOSSES AND LOSS EXPENSES

SCHEDULE P – PART 1 – SUMMARY

(\$000 omitted)

| Years in Which Premiums Were Earned and Losses Were Incurred | Premiums Earned | | | Loss and Loss Expense Payments | | | | | | | 12 Number of Claims Reported - Direct and Assumed | |
|--|-------------------------|------------|----------------------|--------------------------------|------------|---------------------------------------|------------|------------------------------|------------|--|--|--|
| | 1 Direct and Assumed | 2 Ceded | 3 Net (Cols. 1-2) | Loss Payments | | Defense and Cost Containment Payments | | Adjusting and Other Payments | | 10 Salvage and Subrogation Received | | 11 Total Net Paid (Cols. 4 - 5 + 6 - 7 + 8 - 9) |
| | | | | 4 Direct and Assumed | 5 Ceded | 6 Direct and Assumed | 7 Ceded | 8 Direct and Assumed | 9 Ceded | | | |
| | | | | | | | | | | | | |
| 1. Prior | X X X | X X X | X X X | 1,096,890 | 467,442 | 271,958 | 87,257 | 51,910 | (3,781) | 5,711 | 869,840 | X X X |
| 2. 1999 | 17,311,498 | 2,076,410 | 15,235,088 | 13,049,153 | 1,372,020 | 1,020,746 | 99,154 | 1,460,311 | 50,556 | 535,508 | 14,008,480 | X X X |
| 3. 2000 | 17,860,000 | 2,264,061 | 15,595,939 | 13,172,953 | 1,666,456 | 996,388 | 110,466 | 1,407,061 | 36,487 | 510,930 | 13,762,993 | X X X |
| 4. 2001 | 18,025,991 | 2,125,209 | 15,900,782 | 12,583,893 | 2,004,195 | 944,254 | 103,936 | 1,392,523 | 35,254 | 545,762 | 12,777,285 | X X X |
| 5. 2002 | 20,145,075 | 3,045,065 | 17,100,010 | 11,728,839 | 1,769,572 | 871,915 | 102,681 | 1,480,032 | 51,498 | 672,615 | 12,157,035 | X X X |
| 6. 2003 | 22,826,970 | 4,281,371 | 18,545,599 | 10,953,216 | 1,646,027 | 793,587 | 62,332 | 1,624,263 | 67,694 | 688,229 | 11,595,013 | X X X |
| 7. 2004 | 23,804,239 | 4,109,055 | 19,695,184 | 10,872,475 | 1,758,251 | 713,460 | 95,839 | 1,569,160 | 54,489 | 734,057 | 11,246,516 | X X X |
| 8. 2005 | 24,487,466 | 3,567,229 | 20,920,237 | 11,614,814 | 2,228,002 | 643,410 | 93,381 | 1,582,961 | 64,057 | 666,646 | 11,455,745 | X X X |
| 9. 2006 | 25,548,341 | 3,700,764 | 21,847,577 | 9,736,451 | 1,066,753 | 479,917 | 55,161 | 1,583,624 | 74,193 | 599,336 | 10,603,885 | X X X |
| 10. 2007 | 26,406,383 | 4,052,809 | 22,353,574 | 9,202,394 | 1,290,487 | 335,888 | 39,867 | 1,480,176 | 80,763 | 557,902 | 9,607,341 | X X X |
| 11. 2008 | 27,038,036 | 4,418,834 | 22,619,202 | 7,456,429 | 1,272,450 | 151,529 | 14,329 | 1,499,689 | 67,825 | 309,204 | 7,753,043 | X X X |
| 12. Totals | X X X | X X X | X X X | 111,467,507 | 16,541,655 | 7,223,052 | 864,403 | 15,131,710 | 579,035 | 5,825,900 | 115,837,176 | X X X |

| | Losses Unpaid | | | | Defense and Cost Containment Unpaid | | | | Adjusting and Other Unpaid | | 23 Salvage and Subrogation Anticipated | 24 Total Net Losses and Expenses Unpaid | 25 Number of Claims Outstanding Direct and Assumed |
|------------|--------------------------|-------------|--------------------------|-------------|-------------------------------------|-------------|--------------------------|-------------|----------------------------|-------------|---|--|---|
| | Case Basis | | Bulk + IBNR | | Case Basis | | Bulk + IBNR | | Other Unpaid | | | | |
| | 13 Direct and Assumed | 14 Ceded | 15 Direct and Assumed | 16 Ceded | 17 Direct and Assumed | 18 Ceded | 19 Direct and Assumed | 20 Ceded | 21 Direct and Assumed | 22 Ceded | | | |
| | | | | | | | | | | | | | |
| 1. Prior | 6,003,030 | 1,964,504 | 2,900,281 | 1,720,486 | 312,853 | 219,401 | 1,076,565 | 426,615 | 211,753 | 2,407 | 60,333 | 6,171,069 | X X X |
| 2. 1999 | 472,319 | 120,479 | 173,734 | 95,386 | 11,400 | 2,101 | 44,345 | 10,160 | 23,437 | | 5,470 | 497,109 | X X X |
| 3. 2000 | 500,507 | 169,915 | 213,689 | 125,237 | 11,330 | (40) | 55,363 | 17,441 | 25,558 | | 8,787 | 493,894 | X X X |
| 4. 2001 | 538,717 | 210,046 | 281,626 | 165,799 | 17,262 | 6,114 | 81,643 | 27,220 | 26,717 | | 13,541 | 536,786 | X X X |
| 5. 2002 | 571,457 | 282,454 | 386,150 | 265,660 | 27,411 | 11,672 | 107,895 | 21,811 | 27,056 | 42 | 17,644 | 538,330 | X X X |
| 6. 2003 | 613,106 | 236,689 | 782,711 | 303,848 | 21,810 | 6,702 | 129,625 | 31,701 | 34,828 | 11 | 28,108 | 1,003,129 | X X X |
| 7. 2004 | 733,217 | 209,051 | 959,233 | 268,551 | 30,631 | 5,898 | 227,773 | 34,837 | 74,126 | 24 | 57,292 | 1,506,619 | X X X |
| 8. 2005 | 1,187,980 | 306,197 | 1,232,679 | 434,959 | 47,203 | 9,986 | 300,318 | 44,496 | 75,644 | 5,848 | 48,635 | 2,042,338 | X X X |
| 9. 2006 | 1,728,586 | 286,032 | 1,862,685 | 531,113 | 73,920 | 12,250 | 544,434 | 72,414 | 142,295 | 10 | 75,549 | 3,450,101 | X X X |
| 10. 2007 | 2,648,782 | 298,103 | 2,932,846 | 620,786 | 77,461 | 8,098 | 874,674 | 110,986 | 285,753 | 106 | 169,897 | 5,781,437 | X X X |
| 11. 2008 | 4,070,855 | 463,945 | 5,599,643 | 877,526 | 70,918 | 7,760 | 1,024,512 | 74,444 | 586,222 | 3,227 | 454,481 | 9,925,248 | X X X |
| 12. Totals | 19,068,556 | 4,547,415 | 17,325,277 | 5,409,351 | 702,199 | 289,942 | 4,467,147 | 872,125 | 1,513,389 | 11,675 | 939,737 | 31,946,060 | X X X |

| | Total Losses and Loss Expenses Incurred | | | Loss and Loss Expense Percentage (Incurred/Premiums Earned) | | | Nontabular Discount | | 34 Inter-Company Pooling Participation Percentage | Net Balance Sheet Reserves After Discount | |
|------------|---|-------------|------------|---|-------------|-----------|---------------------|--------------------|--|---|----------------------------|
| | 26 Direct and Assumed | 27 Ceded | 28 Net | 29 Direct and Assumed | 30 Ceded | 31 Net | 32 Loss | 33 Loss Expense | | 35 Losses Unpaid | 36 Loss Expenses Unpaid |
| | | | | | | | | | | | |
| 1. Prior | X X X | X X X | X X X | X X X | X X X | X X X | | | X X X | 5,218,321 | 952,748 |
| 2. 1999 | 16,255,445 | 1,749,856 | 14,505,589 | 93.900 | 84.273 | 95.212 | | | 100.000 | 430,188 | 66,921 |
| 3. 2000 | 16,382,849 | 2,125,962 | 14,256,887 | 91.729 | 93.900 | 91.414 | | | 100.000 | 419,044 | 74,850 |
| 4. 2001 | 15,866,635 | 2,552,564 | 13,314,071 | 88.021 | 120.109 | 83.732 | | | 100.000 | 444,498 | 92,288 |
| 5. 2002 | 15,200,755 | 2,505,390 | 12,695,365 | 75.456 | 82.277 | 74.242 | | | 100.000 | 409,493 | 128,837 |
| 6. 2003 | 14,953,146 | 2,355,004 | 12,598,142 | 65.506 | 55.006 | 67.931 | | | 100.000 | 855,280 | 147,849 |
| 7. 2004 | 15,180,075 | 2,426,940 | 12,753,135 | 63.770 | 59.063 | 64.753 | | | 100.000 | 1,214,848 | 291,771 |
| 8. 2005 | 16,685,009 | 3,186,926 | 13,498,083 | 68.137 | 89.339 | 64.522 | | | 100.000 | 1,679,503 | 362,835 |
| 9. 2006 | 16,151,912 | 2,097,926 | 14,053,986 | 63.221 | 56.689 | 64.327 | | | 100.000 | 2,774,126 | 675,975 |
| 10. 2007 | 17,837,974 | 2,449,196 | 15,388,778 | 67.552 | 60.432 | 68.843 | | | 100.000 | 4,662,739 | 1,118,698 |
| 11. 2008 | 20,459,797 | 2,781,506 | 17,678,291 | 75.670 | 62.947 | 78.156 | | | 100.000 | 8,329,027 | 1,596,221 |
| 12. Totals | X X X | X X X | X X X | X X X | X X X | X X X | | | X X X | 26,437,067 | 5,508,993 |

Note: Parts 2 and 4 are gross of all discounting, including tabular discounting. Part 1 is gross of only nontabular discounting, which is reported in Columns 32 and 33 of Part 1. The tabular discount, if any, is reported in the Notes to Financial Statements, which will reconcile Part 1 with Parts 2 and 4.

SCHEDULE P – PART 2 – SUMMARY

| Years in Which Losses Were Incurred | Incurred Net Losses and Defense and Cost Containment Expenses Reported At Year End (\$000 OMITTED) | | | | | | | | | | DEVELOPMENT | |
|-------------------------------------|--|------------|------------|------------|------------|------------|------------|------------|------------|------------|-------------|-----------|
| | 1 | 2 | 3 | 4 | 5 | 6 | 7 | 8 | 9 | 10 | 11 | 12 |
| | 1999 | 2000 | 2001 | 2002 | 2003 | 2004 | 2005 | 2006 | 2007 | 2008 | One Year | Two Year |
| 1. Prior | 17,094,872 | 17,156,578 | 18,204,916 | 18,871,712 | 19,564,921 | 20,445,677 | 21,187,471 | 21,675,926 | 22,247,736 | 22,122,209 | (125,527) | 446,283 |
| 2. 1999 | 11,631,474 | 12,033,500 | 12,383,435 | 12,605,800 | 12,814,038 | 12,878,851 | 13,024,925 | 13,081,326 | 13,120,213 | 13,131,059 | 10,846 | 49,733 |
| 3. 2000 | X X X | 11,688,572 | 12,161,718 | 12,261,783 | 12,575,574 | 12,742,373 | 12,811,677 | 12,850,223 | 12,921,228 | 12,900,633 | (20,595) | 50,410 |
| 4. 2001 | X X X | X X X | 11,766,780 | 11,568,424 | 11,701,146 | 11,642,802 | 11,839,710 | 11,900,609 | 11,975,135 | 11,952,917 | (22,218) | 52,308 |
| 5. 2002 | X X X | X X X | X X X | 11,483,581 | 11,119,273 | 11,077,769 | 11,168,687 | 11,265,158 | 11,268,497 | 11,267,182 | (1,315) | 2,024 |
| 6. 2003 | X X X | X X X | X X X | X X X | 11,711,577 | 10,955,088 | 10,663,487 | 10,969,220 | 11,092,777 | 11,051,041 | (41,736) | 81,821 |
| 7. 2004 | X X X | X X X | X X X | X X X | X X X | 12,343,917 | 11,735,028 | 11,495,374 | 11,283,828 | 11,238,005 | (45,823) | (257,369) |
| 8. 2005 | X X X | X X X | X X X | X X X | X X X | X X X | 13,173,322 | 12,598,317 | 12,132,240 | 11,999,639 | (132,601) | (598,678) |
| 9. 2006 | X X X | X X X | X X X | X X X | X X X | X X X | X X X | 13,232,873 | 12,787,132 | 12,498,223 | (288,909) | (734,650) |
| 10. 2007 | X X X | X X X | X X X | X X X | X X X | X X X | X X X | X X X | 14,160,752 | 13,806,493 | (354,259) | X X X |
| 11. 2008 | X X X | X X X | X X X | X X X | X X X | X X X | X X X | X X X | X X X | 15,788,833 | X X X | X X X |
| 12. Totals | | | | | | | | | | | (1,022,137) | (908,118) |

SCHEDULE P – PART 3 – SUMMARY

| Years in Which Losses Were Incurred | Cumulative Paid Net Losses and Defense and Cost Containment Expenses Reported At Year End (\$000 OMITTED) | | | | | | | | | | 11 | 12 |
|-------------------------------------|---|-----------|-----------|------------|------------|------------|------------|------------|------------|------------|---|--|
| | 1 | 2 | 3 | 4 | 5 | 6 | 7 | 8 | 9 | 10 | Number of Claims Closed With Loss Payment | Number of Claims Closed Without Loss Payment |
| | 1999 | 2000 | 2001 | 2002 | 2003 | 2004 | 2005 | 2006 | 2007 | 2008 | | |
| 1. Prior | 000 | 4,022,163 | 6,625,922 | 8,697,835 | 10,158,316 | 11,489,799 | 12,563,114 | 13,556,307 | 14,521,648 | 15,335,796 | X X X | X X X |
| 2. 1999 | 5,348,751 | 8,100,284 | 9,652,453 | 10,728,452 | 11,430,296 | 11,901,043 | 12,184,094 | 12,370,107 | 12,482,078 | 12,598,726 | X X X | X X X |
| 3. 2000 | X X X | 5,596,868 | 8,435,980 | 9,851,189 | 10,814,548 | 11,553,115 | 11,906,000 | 12,126,187 | 12,280,308 | 12,392,420 | X X X | X X X |
| 4. 2001 | X X X | X X X | 5,554,679 | 8,196,962 | 9,478,373 | 10,269,920 | 10,785,994 | 11,072,897 | 11,273,199 | 11,420,015 | X X X | X X X |
| 5. 2002 | X X X | X X X | X X X | 5,041,013 | 7,594,985 | 8,961,337 | 9,748,915 | 10,282,811 | 10,551,133 | 10,728,500 | X X X | X X X |
| 6. 2003 | X X X | X X X | X X X | X X X | 4,879,635 | 7,253,912 | 8,407,836 | 9,201,775 | 9,748,048 | 10,038,444 | X X X | X X X |
| 7. 2004 | X X X | X X X | X X X | X X X | X X X | 4,748,922 | 7,227,491 | 8,399,112 | 9,215,666 | 9,731,844 | X X X | X X X |
| 8. 2005 | X X X | X X X | X X X | X X X | X X X | X X X | 5,151,708 | 7,785,719 | 9,082,055 | 9,936,840 | X X X | X X X |
| 9. 2006 | X X X | X X X | X X X | X X X | X X X | X X X | X X X | 5,137,817 | 7,772,168 | 9,094,454 | X X X | X X X |
| 10. 2007 | X X X | X X X | X X X | X X X | X X X | X X X | X X X | X X X | 5,310,656 | 8,207,928 | X X X | X X X |
| 11. 2008 | X X X | X X X | X X X | X X X | X X X | X X X | X X X | X X X | X X X | 6,321,179 | X X X | X X X |

SCHEDULE P – PART 4 – SUMMARY

| Years in Which Losses Were Incurred | Bulk and IBNR Reserves On Net Losses and Defense and Cost Containment Expenses Reported At Year End (\$000 OMITTED) | | | | | | | | | |
|-------------------------------------|---|-----------|-----------|-----------|-----------|-----------|-----------|-----------|-----------|-----------|
| | 1 | 2 | 3 | 4 | 5 | 6 | 7 | 8 | 9 | 10 |
| | 1999 | 2000 | 2001 | 2002 | 2003 | 2004 | 2005 | 2006 | 2007 | 2008 |
| 1. Prior | 5,948,838 | 4,532,539 | 3,476,504 | 2,698,307 | 2,454,145 | 2,062,818 | 2,305,505 | 2,221,695 | 2,302,543 | 2,016,326 |
| 2. 1999 | 3,077,975 | 1,455,154 | 767,864 | 481,762 | 311,069 | 258,788 | 218,434 | 182,764 | 167,834 | 140,277 |
| 3. 2000 | X X X | 2,810,622 | 1,186,665 | 607,021 | 429,696 | 327,283 | 249,393 | 218,178 | 204,148 | 141,333 |
| 4. 2001 | X X X | X X X | 3,030,142 | 1,319,492 | 764,494 | 463,131 | 351,098 | 294,983 | 228,531 | 178,024 |
| 5. 2002 | X X X | X X X | X X X | 3,498,499 | 1,560,110 | 801,943 | 523,428 | 391,702 | 302,445 | 216,499 |
| 6. 2003 | X X X | X X X | X X X | X X X | 4,172,335 | 1,840,349 | 926,584 | 879,344 | 750,794 | 601,316 |
| 7. 2004 | X X X | X X X | X X X | X X X | X X X | 4,808,385 | 2,573,092 | 1,709,689 | 1,183,043 | 935,139 |
| 8. 2005 | X X X | X X X | X X X | X X X | X X X | X X X | 5,233,386 | 2,748,788 | 1,664,842 | 1,126,370 |
| 9. 2006 | X X X | X X X | X X X | X X X | X X X | X X X | X X X | 5,169,290 | 2,881,807 | 1,878,048 |
| 10. 2007 | X X X | X X X | X X X | X X X | X X X | X X X | X X X | X X X | 5,457,349 | 3,161,132 |
| 11. 2008 | X X X | X X X | X X X | X X X | X X X | X X X | X X X | X X X | X X X | 5,787,213 |

SCHEDULE P – PART 1A – HOMEOWNERS/FARMOWNERS

(\$000 omitted)

| Years in Which Premiums Were Earned and Losses Were Incurred | Premiums Earned | | | Loss and Loss Expense Payments | | | | | | | 12 Number of Claims Reported - Direct and Assumed | |
|--|-------------------------|------------|----------------------|--------------------------------|------------|---------------------------------------|------------|------------------------------|------------|--|--|--|
| | 1 Direct and Assumed | 2 Ceded | 3 Net (Cols. 1-2) | Loss Payments | | Defense and Cost Containment Payments | | Adjusting and Other Payments | | 10 Salvage and Subrogation Received | | 11 Total Net Paid (Cols. 4 - 5 + 6 - 7 + 8 - 9) |
| | | | | 4 Direct and Assumed | 5 Ceded | 6 Direct and Assumed | 7 Ceded | 8 Direct and Assumed | 9 Ceded | | | |
| | | | | | | | | | | | | |
| 1. Prior | X X X | X X X | X X X | 2,659 | 8 | 941 | 50 | (645) | | 40 | 2,897 | X X X |
| 2. 1999 | 1,970,309 | 70,325 | 1,899,984 | 1,296,619 | 10,460 | 46,534 | 579 | 151,807 | 662 | 20,827 | 1,483,259 | 552,356 |
| 3. 2000 | 2,034,013 | 90,101 | 1,943,912 | 1,483,978 | 12,897 | 53,082 | 845 | 151,864 | 628 | 29,564 | 1,674,554 | 514,578 |
| 4. 2001 | 2,107,028 | 116,579 | 1,990,449 | 1,633,585 | 39,342 | 54,806 | 1,922 | 166,238 | 1,173 | 31,515 | 1,812,192 | 513,059 |
| 5. 2002 | 2,269,776 | 174,882 | 2,094,894 | 1,357,312 | 79,327 | 54,337 | 3,577 | 172,634 | 4,289 | 31,444 | 1,497,090 | 436,644 |
| 6. 2003 | 2,475,275 | 248,310 | 2,226,965 | 1,344,859 | 69,171 | 42,529 | 3,075 | 199,695 | 19,911 | 23,882 | 1,494,926 | 416,507 |
| 7. 2004 | 2,556,890 | 224,113 | 2,332,777 | 1,344,968 | 128,845 | 32,897 | 4,109 | 203,541 | 8,114 | 25,595 | 1,440,338 | 429,047 |
| 8. 2005 | 2,669,686 | 187,512 | 2,482,174 | 1,619,097 | 284,084 | 42,365 | 4,638 | 236,351 | 16,794 | 23,479 | 1,592,297 | 382,516 |
| 9. 2006 | 2,789,664 | 138,452 | 2,651,212 | 1,269,327 | 14,558 | 23,896 | 724 | 211,438 | 3,633 | 21,593 | 1,485,746 | 244,291 |
| 10. 2007 | 2,993,438 | 146,765 | 2,846,673 | 1,354,316 | 22,945 | 20,648 | 607 | 180,566 | 213 | 11,862 | 1,531,765 | 235,858 |
| 11. 2008 | 3,187,950 | 217,917 | 2,970,033 | 1,587,664 | 42,205 | 14,322 | 1,052 | 229,242 | 3,283 | 4,023 | 1,784,688 | 322,177 |
| 12. Totals | X X X | X X X | X X X | 14,294,384 | 703,842 | 386,357 | 21,178 | 1,902,731 | 58,700 | 223,824 | 15,799,752 | X X X |

| | Losses Unpaid | | | | Defense and Cost Containment Unpaid | | | | Adjusting and Other Unpaid | | 23 Salvage and Subrogation Anticipated | 24 Total Net Losses and Expenses Unpaid | 25 Number of Claims Outstanding Direct and Assumed |
|------------|--------------------------|-------------|--------------------------|-------------|-------------------------------------|-------------|--------------------------|-------------|----------------------------|-------------|---|--|---|
| | Case Basis | | Bulk + IBNR | | Case Basis | | Bulk + IBNR | | Other Unpaid | | | | |
| | 13 Direct and Assumed | 14 Ceded | 15 Direct and Assumed | 16 Ceded | 17 Direct and Assumed | 18 Ceded | 19 Direct and Assumed | 20 Ceded | 21 Direct and Assumed | 22 Ceded | | | |
| | | | | | | | | | | | | | |
| 1. Prior | 5,307 | 120 | 96 | (25) | 321 | 18 | 11 | (6) | 121 | 71 | (7) | 5,678 | 547 |
| 2. 1999 | 2,030 | 61 | 227 | 1 | 29 | 3 | 474 | | 70 | | 1 | 2,765 | 235 |
| 3. 2000 | 2,005 | 245 | 662 | 2 | 7 | 3 | 600 | 1 | 96 | | (4) | 3,119 | 227 |
| 4. 2001 | 3,012 | 135 | 1,630 | 928 | 95 | 7 | 930 | 22 | 128 | | (27) | 4,703 | 288 |
| 5. 2002 | 4,589 | 94 | 823 | (1,122) | 355 | 6 | 1,102 | 5 | 128 | | (386) | 8,014 | 293 |
| 6. 2003 | 6,049 | 108 | 1,626 | 26 | 516 | 11 | 1,404 | 14 | 134 | | (438) | 9,570 | 376 |
| 7. 2004 | 9,601 | 493 | 1,852 | (392) | 278 | 17 | 2,285 | 24 | 83 | 7 | (454) | 13,950 | 540 |
| 8. 2005 | 24,340 | 3,146 | 38,195 | 16,073 | 1,095 | (159) | 7,024 | 1,330 | (2,364) | 4,268 | (485) | 43,632 | 1,070 |
| 9. 2006 | 37,630 | 550 | 5,951 | 836 | 1,267 | | 14,644 | 254 | 9,660 | 3 | (545) | 67,509 | 1,517 |
| 10. 2007 | 106,869 | 2,271 | 56,916 | 1,118 | 1,382 | (326) | 24,057 | 440 | 27,127 | 13 | 2,423 | 212,835 | 4,097 |
| 11. 2008 | 406,600 | 12,213 | 248,506 | 938 | 1,137 | | 40,999 | 1,001 | 45,532 | 1,252 | 10,108 | 727,370 | 47,289 |
| 12. Totals | 608,032 | 19,436 | 356,484 | 18,383 | 6,482 | (420) | 93,530 | 3,085 | 80,715 | 5,614 | 10,186 | 1,099,145 | 56,479 |

| | Total Losses and Loss Expenses Incurred | | | Loss and Loss Expense Percentage (Incurred/Premiums Earned) | | | Nontabular Discount | | 34 Inter-Company Pooling Participation Percentage | Net Balance Sheet Reserves After Discount | |
|------------|---|-------------|-----------|---|-------------|-----------|---------------------|--------------------|--|---|----------------------------|
| | 26 Direct and Assumed | 27 Ceded | 28 Net | 29 Direct and Assumed | 30 Ceded | 31 Net | 32 Loss | 33 Loss Expense | | 35 Losses Unpaid | 36 Loss Expenses Unpaid |
| | | | | | | | | | | | |
| 1. Prior | X X X | X X X | X X X | X X X | X X X | X X X | | | X X X | 5,308 | 370 |
| 2. 1999 | 1,497,790 | 11,766 | 1,486,024 | 76,018 | 16,731 | 78,212 | | | 100.000 | 2,195 | 570 |
| 3. 2000 | 1,692,294 | 14,621 | 1,677,673 | 83,200 | 16,227 | 86,304 | | | 100.000 | 2,420 | 699 |
| 4. 2001 | 1,860,424 | 43,529 | 1,816,895 | 88,296 | 37,339 | 91,281 | | | 100.000 | 3,579 | 1,124 |
| 5. 2002 | 1,591,280 | 86,176 | 1,505,104 | 70,107 | 49,277 | 71,846 | | | 100.000 | 6,440 | 1,574 |
| 6. 2003 | 1,596,812 | 92,316 | 1,504,496 | 64,510 | 37,178 | 67,558 | | | 100.000 | 7,541 | 2,029 |
| 7. 2004 | 1,595,505 | 141,217 | 1,454,288 | 62,400 | 63,012 | 62,341 | | | 100.000 | 11,352 | 2,598 |
| 8. 2005 | 1,966,103 | 330,174 | 1,635,929 | 73,645 | 176,082 | 65,907 | | | 100.000 | 43,316 | 316 |
| 9. 2006 | 1,573,813 | 20,558 | 1,553,255 | 56,416 | 14,848 | 58,587 | | | 100.000 | 42,195 | 25,314 |
| 10. 2007 | 1,771,881 | 27,281 | 1,744,600 | 59,192 | 18,588 | 61,286 | | | 100.000 | 160,396 | 52,439 |
| 11. 2008 | 2,574,002 | 61,944 | 2,512,058 | 80,742 | 28,426 | 84,580 | | | 100.000 | 641,955 | 85,415 |
| 12. Totals | X X X | X X X | X X X | X X X | X X X | X X X | | | X X X | 926,697 | 172,448 |

SCHEDULE P – PART 1B – PRIVATE PASSENGER AUTO LIABILITY/MEDICAL

(\$000 omitted)

| Years in Which Premiums Were Earned and Losses Were Incurred | Premiums Earned | | | Loss and Loss Expense Payments | | | | | | | 12 Number of Claims Reported - Direct and Assumed | |
|--|-------------------------|------------|----------------------|--------------------------------|------------|---------------------------------------|------------|------------------------------|------------|--|--|--|
| | 1 Direct and Assumed | 2 Ceded | 3 Net (Cols. 1-2) | Loss Payments | | Defense and Cost Containment Payments | | Adjusting and Other Payments | | 10 Salvage and Subrogation Received | | 11 Total Net Paid (Cols. 4 - 5 + 6 - 7 + 8 - 9) |
| | | | | 4 Direct and Assumed | 5 Ceded | 6 Direct and Assumed | 7 Ceded | 8 Direct and Assumed | 9 Ceded | | | |
| | | | | | | | | | | | | |
| 1. Prior | X X X | X X X | X X X | 81,211 | 72,351 | 1,835 | 769 | (664) | (4,371) | 225 | 13,633 | X X X |
| 2. 1999 | 3,408,653 | 160,294 | 3,248,359 | 2,553,784 | 147,781 | 185,308 | 13,267 | 325,794 | 6,438 | 53,008 | 2,897,400 | 976,266 |
| 3. 2000 | 3,377,988 | 180,831 | 3,197,157 | 2,683,796 | 198,341 | 204,542 | 14,177 | 321,462 | 4,389 | 55,228 | 2,992,893 | 995,267 |
| 4. 2001 | 3,541,115 | 94,619 | 3,446,496 | 2,725,661 | 138,077 | 202,910 | 7,191 | 340,812 | 2,889 | 64,360 | 3,121,226 | 1,063,687 |
| 5. 2002 | 3,877,522 | 184,905 | 3,692,617 | 2,835,961 | 129,977 | 201,935 | 4,619 | 369,741 | 9,646 | 70,895 | 3,263,395 | 1,110,333 |
| 6. 2003 | 4,408,609 | 336,107 | 4,072,502 | 2,810,641 | 120,755 | 199,992 | 3,946 | 421,218 | 10,692 | 84,125 | 3,296,458 | 1,110,137 |
| 7. 2004 | 4,482,925 | 136,280 | 4,346,645 | 2,667,028 | 87,413 | 172,705 | 7,633 | 363,230 | 525 | 78,412 | 3,107,392 | 1,107,113 |
| 8. 2005 | 4,544,831 | 98,184 | 4,446,647 | 2,498,539 | 53,890 | 132,683 | 1,472 | 333,647 | 1,660 | 70,614 | 2,907,847 | 924,842 |
| 9. 2006 | 4,392,074 | 101,005 | 4,291,069 | 2,238,279 | 67,118 | 82,463 | 4,110 | 380,996 | 1,711 | 60,758 | 2,628,799 | 677,919 |
| 10. 2007 | 4,334,048 | 107,143 | 4,226,905 | 1,896,771 | 51,419 | 51,892 | 2,289 | 328,834 | 131 | 48,712 | 2,223,658 | 673,774 |
| 11. 2008 | 4,320,665 | 116,822 | 4,203,843 | 1,036,755 | 31,164 | 26,877 | 2,118 | 321,356 | 2 | 16,825 | 1,351,704 | 609,540 |
| 12. Totals | X X X | X X X | X X X | 24,028,426 | 1,098,286 | 1,463,142 | 61,591 | 3,506,426 | 33,712 | 603,162 | 27,804,405 | X X X |

| | Losses Unpaid | | | | Defense and Cost Containment Unpaid | | | | Adjusting and Other Unpaid | | 23 Salvage and Subrogation Anticipated | 24 Total Net Losses and Expenses Unpaid | 25 Number of Claims Outstanding Direct and Assumed |
|------------|--------------------------|-------------|--------------------------|-------------|-------------------------------------|-------------|--------------------------|-------------|----------------------------|-------------|---|--|---|
| | Case Basis | | Bulk + IBNR | | Case Basis | | Bulk + IBNR | | 21 Direct and Assumed | 22 Ceded | | | |
| | 13 Direct and Assumed | 14 Ceded | 15 Direct and Assumed | 16 Ceded | 17 Direct and Assumed | 18 Ceded | 19 Direct and Assumed | 20 Ceded | | | | | |
| | | | | | | | | | | | | | |
| 1. Prior | 574,643 | 495,589 | 22,253 | 18,015 | 65 | 16 | 658 | 305 | 3,940 | 1,904 | 1,131 | 85,730 | 1,881 |
| 2. 1999 | 11,259 | 7,806 | 1,733 | 267 | 85 | 1 | 250 | 16 | 155 | | 103 | 5,392 | 404 |
| 3. 2000 | 30,710 | 23,828 | 2,202 | 201 | 103 | 15 | 1,713 | 32 | 364 | | 275 | 11,016 | 763 |
| 4. 2001 | 31,593 | 17,185 | 1,979 | 539 | 223 | 29 | 3,108 | 57 | 342 | | 471 | 19,435 | 1,542 |
| 5. 2002 | 47,713 | 32,340 | 4,848 | (484) | 421 | 60 | 4,880 | 95 | 400 | | 933 | 26,251 | 2,398 |
| 6. 2003 | 58,778 | 22,156 | 5,958 | 568 | 1,140 | 69 | 9,684 | 205 | 469 | | 1,666 | 53,031 | 3,258 |
| 7. 2004 | 111,134 | 27,138 | 7,801 | 169 | 2,661 | 135 | 20,420 | 376 | 808 | 12 | 3,395 | 114,994 | 5,043 |
| 8. 2005 | 196,572 | 7,840 | 18,923 | 654 | 6,155 | 406 | 39,681 | 900 | 8,332 | | 6,834 | 259,863 | 8,461 |
| 9. 2006 | 387,727 | 19,835 | 76,751 | 5,148 | 11,290 | 598 | 78,412 | 1,269 | 24,489 | | 14,274 | 551,819 | 16,424 |
| 10. 2007 | 684,578 | 27,855 | 222,272 | 14,405 | 9,043 | 1,117 | 123,376 | 2,562 | 75,710 | 1 | 30,141 | 1,069,039 | 35,931 |
| 11. 2008 | 989,200 | 29,803 | 705,451 | 18,548 | 4,080 | 544 | 149,868 | 2,807 | 93,529 | 89 | 57,985 | 1,890,337 | 122,293 |
| 12. Totals | 3,123,907 | 711,375 | 1,070,171 | 58,030 | 35,266 | 2,990 | 432,050 | 8,624 | 208,538 | 2,006 | 117,208 | 4,086,907 | 198,398 |

| | Total Losses and Loss Expenses Incurred | | | Loss and Loss Expense Percentage (Incurred/Premiums Earned) | | | Nontabular Discount | | 34 Inter-Company Pooling Participation Percentage | Net Balance Sheet Reserves After Discount | |
|------------|---|-------------|-----------|---|-------------|-----------|---------------------|--------------------|--|---|----------------------------|
| | 26 Direct and Assumed | 27 Ceded | 28 Net | 29 Direct and Assumed | 30 Ceded | 31 Net | 32 Loss | 33 Loss Expense | | 35 Losses Unpaid | 36 Loss Expenses Unpaid |
| | | | | | | | | | | | |
| 1. Prior | X X X | X X X | X X X | X X X | X X X | X X X | | | X X X | 83,292 | 2,438 |
| 2. 1999 | 3,078,368 | 175,576 | 2,902,792 | 90.310 | 109.534 | 89.362 | | | 100.000 | 4,919 | 473 |
| 3. 2000 | 3,244,892 | 240,983 | 3,003,909 | 96.060 | 133.264 | 93.956 | | | 100.000 | 8,883 | 2,133 |
| 4. 2001 | 3,306,628 | 165,967 | 3,140,661 | 93.378 | 175.406 | 91.126 | | | 100.000 | 15,848 | 3,587 |
| 5. 2002 | 3,465,899 | 176,253 | 3,289,646 | 89.384 | 95.321 | 89.087 | | | 100.000 | 20,705 | 5,546 |
| 6. 2003 | 3,507,880 | 158,391 | 3,349,489 | 79.569 | 47.125 | 82.246 | | | 100.000 | 42,012 | 11,019 |
| 7. 2004 | 3,345,787 | 123,401 | 3,222,386 | 74.634 | 90.550 | 74.135 | | | 100.000 | 91,628 | 23,366 |
| 8. 2005 | 3,234,532 | 66,822 | 3,167,710 | 71.169 | 68.058 | 71.238 | | | 100.000 | 207,001 | 52,862 |
| 9. 2006 | 3,280,407 | 99,789 | 3,180,618 | 74.689 | 98.796 | 74.122 | | | 100.000 | 439,495 | 112,324 |
| 10. 2007 | 3,392,476 | 99,779 | 3,292,697 | 78.275 | 93.127 | 77.899 | | | 100.000 | 864,590 | 204,449 |
| 11. 2008 | 3,327,116 | 85,075 | 3,242,041 | 77.005 | 72.824 | 77.121 | | | 100.000 | 1,646,300 | 244,037 |
| 12. Totals | X X X | X X X | X X X | X X X | X X X | X X X | | | X X X | 3,424,673 | 662,234 |

SCHEDULE P – PART 1C – COMMERCIAL AUTO/TRUCK LIABILITY/MEDICAL

(\$000 omitted)

| Years in Which Premiums Were Earned and Losses Were Incurred | Premiums Earned | | | Loss and Loss Expense Payments | | | | | | | | 12 Number of Claims Reported - Direct and Assumed |
|--|-------------------------|------------|----------------------|--------------------------------|------------|---------------------------------------|------------|------------------------------|------------|--|--|--|
| | 1 Direct and Assumed | 2 Ceded | 3 Net (Cols. 1-2) | Loss Payments | | Defense and Cost Containment Payments | | Adjusting and Other Payments | | 10 Salvage and Subrogation Received | 11 Total Net Paid (Cols. 4 - 5 + 6 - 7 + 8 - 9) | |
| | | | | 4 Direct and Assumed | 5 Ceded | 6 Direct and Assumed | 7 Ceded | 8 Direct and Assumed | 9 Ceded | | | |
| | | | | | | | | | | | | |
| 1. Prior | X X X | X X X | X X X | 11,836 | 4,837 | 1,026 | (266) | 770 | 494 | 15 | 8,567 | X X X |
| 2. 1999 | 1,160,086 | 188,470 | 971,616 | 1,145,031 | 224,244 | 110,035 | 18,826 | 110,102 | 1,876 | 20,796 | 1,120,222 | 199,745 |
| 3. 2000 | 1,190,376 | 199,878 | 990,498 | 1,024,922 | 198,025 | 101,433 | 18,622 | 97,009 | 1,475 | 10,086 | 1,005,242 | 180,094 |
| 4. 2001 | 1,063,854 | 130,923 | 932,931 | 692,492 | 92,235 | 58,969 | 6,343 | 86,771 | 2,491 | 5,592 | 737,163 | 142,043 |
| 5. 2002 | 1,215,280 | 208,097 | 1,007,183 | 663,445 | 108,564 | 56,501 | 8,169 | 85,606 | 3,629 | 4,709 | 685,190 | 122,730 |
| 6. 2003 | 1,355,037 | 246,006 | 1,109,031 | 664,803 | 130,390 | 55,203 | 8,748 | 86,552 | 5,502 | 6,107 | 661,918 | 127,467 |
| 7. 2004 | 1,518,144 | 233,203 | 1,284,941 | 717,808 | 125,828 | 57,332 | 10,027 | 99,833 | 1,620 | 6,358 | 737,498 | 145,249 |
| 8. 2005 | 1,563,464 | 166,820 | 1,396,644 | 670,025 | 81,257 | 50,450 | 5,522 | 89,518 | 7,992 | 6,417 | 715,222 | 136,228 |
| 9. 2006 | 1,600,029 | 175,537 | 1,424,492 | 574,243 | 49,503 | 32,662 | 2,519 | 95,180 | 67 | 5,972 | 649,996 | 134,035 |
| 10. 2007 | 1,602,205 | 116,231 | 1,485,974 | 410,357 | 21,609 | 14,610 | 770 | 86,174 | 128 | 5,853 | 488,634 | 145,438 |
| 11. 2008 | 1,539,728 | 97,346 | 1,442,382 | 173,521 | 4,683 | 3,963 | 105 | 62,722 | 176 | 2,027 | 235,242 | 113,187 |
| 12. Totals | X X X | X X X | X X X | 6,748,483 | 1,041,175 | 542,184 | 79,385 | 900,237 | 25,450 | 73,932 | 7,044,894 | X X X |

| | Losses Unpaid | | | | Defense and Cost Containment Unpaid | | | | Adjusting and Other Unpaid | | 23 Salvage and Subrogation Anticipated | 24 Total Net Losses and Expenses Unpaid | 25 Number of Claims Outstanding Direct and Assumed |
|------------|--------------------------|-------------|--------------------------|-------------|-------------------------------------|-------------|--------------------------|-------------|----------------------------|-------------|---|--|---|
| | Case Basis | | Bulk + IBNR | | Case Basis | | Bulk + IBNR | | 21 Direct and Assumed | 22 Ceded | | | |
| | 13 Direct and Assumed | 14 Ceded | 15 Direct and Assumed | 16 Ceded | 17 Direct and Assumed | 18 Ceded | 19 Direct and Assumed | 20 Ceded | | | | | |
| | | | | | | | | | | | | | |
| 1. Prior | 27,082 | 7,776 | 24,578 | 15,499 | 674 | 121 | 9,372 | 4,122 | 1,659 | 9 | 300 | 35,838 | 392 |
| 2. 1999 | 2,051 | 697 | 3,313 | 1,655 | 118 | 2 | 3,138 | 463 | 79 | | 44 | 5,882 | 61 |
| 3. 2000 | 6,660 | 2,400 | 5,302 | 2,670 | 71 | 54 | 3,406 | 1,881 | 200 | | 108 | 8,634 | 75 |
| 4. 2001 | 5,844 | 789 | 4,081 | 2,800 | 362 | 108 | 4,078 | 348 | 126 | | 89 | 10,446 | 123 |
| 5. 2002 | 14,457 | 4,517 | 4,037 | 2,918 | 227 | 16 | 7,941 | 1,080 | 321 | (1) | 120 | 18,453 | 167 |
| 6. 2003 | 21,753 | 5,021 | 15,418 | 9,816 | 341 | 2 | 4,196 | 950 | 583 | | 162 | 26,502 | 308 |
| 7. 2004 | 42,389 | 7,967 | 13,987 | 6,515 | 1,004 | 30 | 9,631 | 1,688 | 1,562 | | 258 | 52,373 | 568 |
| 8. 2005 | 99,342 | 12,921 | 59,003 | 21,722 | 2,060 | 40 | 15,066 | 4,957 | 3,741 | | 927 | 139,572 | 1,493 |
| 9. 2006 | 216,593 | 15,259 | 94,310 | 36,473 | 4,209 | 25 | 29,062 | 7,987 | 9,065 | | 1,843 | 293,495 | 3,190 |
| 10. 2007 | 306,338 | 22,112 | 226,682 | 48,500 | 3,778 | 18 | 62,386 | 5,316 | 18,061 | | 3,196 | 541,299 | 6,918 |
| 11. 2008 | 339,360 | 15,334 | 421,728 | 39,964 | 2,187 | 61 | 71,851 | 5,080 | 45,288 | | 4,838 | 819,975 | 21,386 |
| 12. Totals | 1,081,869 | 94,793 | 872,439 | 188,532 | 15,031 | 477 | 220,127 | 33,872 | 80,685 | 8 | 11,885 | 1,952,469 | 34,681 |

| | Total Losses and Loss Expenses Incurred | | | Loss and Loss Expense Percentage (Incurred/Premiums Earned) | | | Nontabular Discount | | 34 Inter-Company Pooling Participation Percentage | Net Balance Sheet Reserves After Discount | |
|------------|---|-------------|-----------|---|-------------|-----------|---------------------|--------------------|--|---|----------------------------|
| | 26 Direct and Assumed | 27 Ceded | 28 Net | 29 Direct and Assumed | 30 Ceded | 31 Net | 32 Loss | 33 Loss Expense | | 35 Losses Unpaid | 36 Loss Expenses Unpaid |
| | | | | | | | | | | | |
| 1. Prior | X X X | X X X | X X X | X X X | X X X | X X X | | | X X X | 28,385 | 7,453 |
| 2. 1999 | 1,373,867 | 247,763 | 1,126,104 | 118,428 | 131,460 | 115,900 | | | 100.000 | 3,012 | 2,870 |
| 3. 2000 | 1,239,003 | 225,127 | 1,013,876 | 104,085 | 112,632 | 102,360 | | | 100.000 | 6,892 | 1,742 |
| 4. 2001 | 852,723 | 105,114 | 747,609 | 80,154 | 80,287 | 80,136 | | | 100.000 | 6,336 | 4,110 |
| 5. 2002 | 832,535 | 128,892 | 703,643 | 68,506 | 61,938 | 69,862 | | | 100.000 | 11,059 | 7,394 |
| 6. 2003 | 848,849 | 160,429 | 688,420 | 62,644 | 65,213 | 62,074 | | | 100.000 | 22,334 | 4,168 |
| 7. 2004 | 943,546 | 153,675 | 789,871 | 62,151 | 65,898 | 61,471 | | | 100.000 | 41,894 | 10,479 |
| 8. 2005 | 989,205 | 134,411 | 854,794 | 63,270 | 80,572 | 61,203 | | | 100.000 | 123,702 | 15,870 |
| 9. 2006 | 1,055,324 | 111,833 | 943,491 | 65,957 | 63,709 | 66,234 | | | 100.000 | 259,171 | 34,324 |
| 10. 2007 | 1,128,386 | 98,453 | 1,029,933 | 70,427 | 84,705 | 69,310 | | | 100.000 | 462,408 | 78,891 |
| 11. 2008 | 1,120,620 | 65,403 | 1,055,217 | 72,780 | 67,186 | 73,158 | | | 100.000 | 705,790 | 114,185 |
| 12. Totals | X X X | X X X | X X X | X X X | X X X | X X X | | | X X X | 1,670,983 | 281,486 |

SCHEDULE P – PART 1D – WORKERS' COMPENSATION

(\$000 omitted)

| Years in Which Premiums Were Earned and Losses Were Incurred | Premiums Earned | | | Loss and Loss Expense Payments | | | | | | | | 12 Number of Claims Reported - Direct and Assumed |
|--|-------------------------|------------|----------------------|--------------------------------|------------|---------------------------------------|------------|------------------------------|------------|--|--|--|
| | 1 Direct and Assumed | 2 Ceded | 3 Net (Cols. 1-2) | Loss Payments | | Defense and Cost Containment Payments | | Adjusting and Other Payments | | 10 Salvage and Subrogation Received | 11 Total Net Paid (Cols. 4 - 5 + 6 - 7 + 8 - 9) | |
| | | | | 4 Direct and Assumed | 5 Ceded | 6 Direct and Assumed | 7 Ceded | 8 Direct and Assumed | 9 Ceded | | | |
| | | | | 4 | 5 | 6 | 7 | 8 | 9 | | | |
| 1. Prior | X X X | X X X | X X X | 568,595 | 148,603 | 34,619 | 2,048 | 27,267 | (1,276) | 1,128 | 481,106 | X X X |
| 2. 1999 | 3,601,032 | 781,404 | 2,819,628 | 3,208,587 | 462,623 | 253,747 | 23,006 | 356,577 | 30,245 | 68,251 | 3,303,037 | 890,122 |
| 3. 2000 | 3,796,468 | 852,325 | 2,944,143 | 2,987,975 | 550,341 | 231,401 | 20,631 | 298,436 | 16,365 | 71,942 | 2,930,475 | 816,290 |
| 4. 2001 | 3,636,668 | 834,051 | 2,802,617 | 2,216,783 | 626,811 | 174,609 | 2,755 | 255,468 | 10,355 | 59,781 | 2,006,939 | 707,334 |
| 5. 2002 | 4,012,619 | 1,115,322 | 2,897,297 | 2,153,150 | 673,050 | 176,700 | 2,864 | 299,686 | 6,082 | 52,658 | 1,947,540 | 696,190 |
| 6. 2003 | 4,788,876 | 1,182,736 | 3,606,140 | 2,035,697 | 437,272 | 158,512 | (2,840) | 323,212 | 5,180 | 55,584 | 2,077,809 | 613,205 |
| 7. 2004 | 5,197,354 | 1,321,221 | 3,876,133 | 2,055,632 | 541,833 | 166,061 | 6,572 | 261,167 | 2,932 | 43,884 | 1,931,523 | 622,480 |
| 8. 2005 | 5,608,328 | 1,352,741 | 4,255,587 | 1,955,342 | 492,522 | 167,268 | 11,871 | 258,344 | 3,422 | 26,327 | 1,873,139 | 599,874 |
| 9. 2006 | 6,102,666 | 1,330,633 | 4,772,033 | 1,861,440 | 377,871 | 172,031 | 14,522 | 259,969 | (86) | 14,250 | 1,901,133 | 603,887 |
| 10. 2007 | 5,788,942 | 921,078 | 4,867,864 | 1,578,162 | 249,243 | 152,070 | 10,635 | 255,383 | 289 | 6,516 | 1,725,448 | 605,004 |
| 11. 2008 | 5,723,881 | 829,319 | 4,894,562 | 741,118 | 92,643 | 69,960 | 4,663 | 176,367 | 419 | 856 | 889,720 | 552,325 |
| 12. Totals | X X X | X X X | X X X | 21,362,481 | 4,652,812 | 1,756,978 | 96,727 | 2,771,876 | 73,927 | 401,177 | 21,067,869 | X X X |

| | Losses Unpaid | | | | Defense and Cost Containment Unpaid | | | | Adjusting and Other Unpaid | | 23 Salvage and Subrogation Anticipated | 24 Total Net Losses and Expenses Unpaid | 25 Number of Claims Outstanding Direct and Assumed |
|------------|--------------------------|-------------|--------------------------|-------------|-------------------------------------|-------------|--------------------------|-------------|----------------------------|-------------|---|--|---|
| | Case Basis | | Bulk + IBNR | | Case Basis | | Bulk + IBNR | | 21 Direct and Assumed | 22 Ceded | | | |
| | 13 Direct and Assumed | 14 Ceded | 15 Direct and Assumed | 16 Ceded | 17 Direct and Assumed | 18 Ceded | 19 Direct and Assumed | 20 Ceded | | | | | |
| | 13 | 14 | 15 | 16 | 17 | 18 | 19 | 20 | | | | | |
| 1. Prior | 4,182,917 | 972,734 | 1,010,439 | 423,223 | 49,757 | 2,749 | 223,519 | 27,176 | 58,215 | 4 | 39,987 | 4,098,961 | 35,354 |
| 2. 1999 | 405,531 | 101,321 | 126,369 | 76,365 | 6,062 | 413 | 23,778 | 5,960 | 11,475 | | 3,613 | 389,156 | 3,289 |
| 3. 2000 | 352,579 | 105,958 | 148,001 | 91,034 | 5,308 | (680) | 24,678 | 7,776 | 12,874 | | 6,293 | 339,352 | 3,772 |
| 4. 2001 | 320,301 | 109,717 | 189,468 | 114,762 | 4,913 | 505 | 25,931 | 6,608 | 13,035 | (1) | 9,264 | 322,057 | 5,326 |
| 5. 2002 | 380,900 | 221,028 | 267,763 | 201,873 | 5,060 | 800 | 36,349 | 9,617 | 12,479 | 42 | 12,042 | 269,191 | 4,748 |
| 6. 2003 | 366,458 | 151,491 | 515,808 | 193,090 | 6,087 | 1,012 | 40,783 | 11,411 | 14,792 | 8 | 17,123 | 586,916 | 5,760 |
| 7. 2004 | 398,056 | 133,806 | 623,641 | 152,625 | 5,945 | 336 | 97,027 | 5,952 | 18,224 | 3 | 13,920 | 850,171 | 8,013 |
| 8. 2005 | 487,712 | 158,330 | 717,636 | 236,973 | 9,012 | 638 | 102,181 | 10,814 | 25,040 | | 16,242 | 934,826 | 12,819 |
| 9. 2006 | 610,007 | 166,424 | 1,063,732 | 256,096 | 14,872 | 1,005 | 161,954 | 15,052 | 32,931 | | 25,388 | 1,444,919 | 23,983 |
| 10. 2007 | 1,012,517 | 191,015 | 1,271,441 | 231,651 | 27,701 | 959 | 226,324 | 21,752 | 51,228 | | 41,129 | 2,143,834 | 47,680 |
| 11. 2008 | 953,425 | 131,625 | 2,177,190 | 351,788 | 37,304 | 446 | 310,198 | 26,898 | 149,229 | | 76,050 | 3,116,589 | 107,621 |
| 12. Totals | 9,470,403 | 2,443,449 | 8,111,488 | 2,329,480 | 172,021 | 8,183 | 1,272,722 | 149,016 | 399,522 | 56 | 261,051 | 14,495,972 | 258,365 |

| | Total Losses and Loss Expenses Incurred | | | Loss and Loss Expense Percentage (Incurred/Premiums Earned) | | | Nontabular Discount | | 34 Inter-Company Pooling Participation Percentage | Net Balance Sheet Reserves After Discount | |
|------------|---|-------------|-----------|---|-------------|-----------|---------------------|--------------------|--|---|----------------------------|
| | 26 Direct and Assumed | 27 Ceded | 28 Net | 29 Direct and Assumed | 30 Ceded | 31 Net | 32 Loss | 33 Loss Expense | | 35 Losses Unpaid | 36 Loss Expenses Unpaid |
| | 26 | 27 | 28 | 29 | 30 | 31 | 32 | 33 | | 35 | 36 |
| 1. Prior | X X X | X X X | X X X | X X X | X X X | X X X | | | X X X | 3,797,399 | 301,562 |
| 2. 1999 | 4,392,126 | 699,933 | 3,692,193 | 121,969 | 89,574 | 130,946 | | | 100.000 | 354,214 | 34,942 |
| 3. 2000 | 4,061,252 | 791,425 | 3,269,827 | 106,974 | 92,855 | 111,062 | | | 100.000 | 303,588 | 35,764 |
| 4. 2001 | 3,200,508 | 871,512 | 2,328,996 | 88,007 | 104,491 | 83,101 | | | 100.000 | 285,290 | 36,767 |
| 5. 2002 | 3,332,087 | 1,115,356 | 2,216,731 | 83,040 | 100,003 | 76,510 | | | 100.000 | 225,762 | 43,429 |
| 6. 2003 | 3,461,349 | 796,624 | 2,664,725 | 72,279 | 67,354 | 73,894 | | | 100.000 | 537,685 | 49,231 |
| 7. 2004 | 3,625,753 | 844,059 | 2,781,694 | 69,762 | 63,885 | 71,765 | | | 100.000 | 735,266 | 114,905 |
| 8. 2005 | 3,722,535 | 914,570 | 2,807,965 | 66,375 | 67,609 | 65,983 | | | 100.000 | 810,045 | 124,781 |
| 9. 2006 | 4,176,936 | 830,884 | 3,346,052 | 68,444 | 62,443 | 70,118 | | | 100.000 | 1,251,219 | 193,700 |
| 10. 2007 | 4,574,826 | 705,544 | 3,869,282 | 79,027 | 76,600 | 79,486 | | | 100.000 | 1,861,292 | 282,542 |
| 11. 2008 | 4,614,791 | 608,482 | 4,006,309 | 80,623 | 73,371 | 81,852 | | | 100.000 | 2,647,202 | 469,387 |
| 12. Totals | X X X | X X X | X X X | X X X | X X X | X X X | | | X X X | 12,808,962 | 1,687,010 |

SCHEDULE P – PART 1E – COMMERCIAL MULTIPLE PERIL

(\$000 omitted)

| Years in Which Premiums Were Earned and Losses Were Incurred | Premiums Earned | | | Loss and Loss Expense Payments | | | | | | | | 12 Number of Claims Reported - Direct and Assumed |
|--|-------------------------|------------|----------------------|--------------------------------|------------|---------------------------------------|------------|------------------------------|------------|--|--|--|
| | 1 Direct and Assumed | 2 Ceded | 3 Net (Cols. 1-2) | Loss Payments | | Defense and Cost Containment Payments | | Adjusting and Other Payments | | 10 Salvage and Subrogation Received | 11 Total Net Paid (Cols. 4 - 5 + 6 - 7 + 8 - 9) | |
| | | | | 4 Direct and Assumed | 5 Ceded | 6 Direct and Assumed | 7 Ceded | 8 Direct and Assumed | 9 Ceded | | | |
| | | | | | | | | | | | | |
| 1. Prior | X X X | X X X | X X X | 42,741 | 12,850 | 28,610 | 5,535 | 4,354 | 1,280 | 394 | 56,040 | X X X |
| 2. 1999 | 1,457,716 | 118,171 | 1,339,545 | 1,027,656 | 97,934 | 153,008 | 5,826 | 102,469 | 3,416 | 31,867 | 1,175,957 | 166,923 |
| 3. 2000 | 1,574,173 | 143,605 | 1,430,568 | 1,105,500 | 127,198 | 153,871 | 10,432 | 106,264 | 6,508 | 32,728 | 1,221,497 | 162,140 |
| 4. 2001 | 1,639,063 | 159,936 | 1,479,127 | 1,015,601 | 168,550 | 151,943 | 8,410 | 104,772 | 11,505 | 44,646 | 1,083,851 | 146,593 |
| 5. 2002 | 1,912,138 | 330,994 | 1,581,144 | 842,708 | 119,203 | 132,626 | 14,596 | 102,294 | 13,232 | 55,830 | 930,597 | 114,163 |
| 6. 2003 | 2,191,458 | 390,887 | 1,800,571 | 861,011 | 128,578 | 126,983 | 13,339 | 134,652 | 9,219 | 37,694 | 971,510 | 98,444 |
| 7. 2004 | 2,388,157 | 290,647 | 2,097,510 | 938,875 | 121,125 | 101,976 | 5,070 | 134,154 | 8,629 | 30,783 | 1,040,181 | 86,564 |
| 8. 2005 | 2,377,853 | 214,061 | 2,163,792 | 1,095,594 | 290,220 | 88,959 | 10,048 | 134,880 | 6,279 | 24,203 | 1,012,886 | 83,154 |
| 9. 2006 | 2,474,245 | 194,856 | 2,279,389 | 794,539 | 74,305 | 58,206 | 2,124 | 131,824 | 10,057 | 16,036 | 898,083 | 85,234 |
| 10. 2007 | 2,514,142 | 189,457 | 2,324,685 | 748,199 | 53,773 | 33,078 | 1,403 | 104,810 | 11,574 | 9,032 | 819,337 | 89,112 |
| 11. 2008 | 2,478,972 | 214,505 | 2,264,467 | 750,347 | 58,549 | 11,941 | 640 | 123,570 | 4,496 | 1,834 | 822,173 | 88,167 |
| 12. Totals | X X X | X X X | X X X | 9,222,771 | 1,252,285 | 1,041,201 | 77,423 | 1,184,043 | 86,195 | 285,047 | 10,032,112 | X X X |

| | Losses Unpaid | | | | Defense and Cost Containment Unpaid | | | | Adjusting and Other Unpaid | | 23 Salvage and Subrogation Anticipated | 24 Total Net Losses and Expenses Unpaid | 25 Number of Claims Outstanding Direct and Assumed |
|------------|--------------------------|-------------|--------------------------|-------------|-------------------------------------|-------------|--------------------------|-------------|----------------------------|-------------|---|--|---|
| | Case Basis | | Bulk + IBNR | | Case Basis | | Bulk + IBNR | | 21 Direct and Assumed | 22 Ceded | | | |
| | 13 Direct and Assumed | 14 Ceded | 15 Direct and Assumed | 16 Ceded | 17 Direct and Assumed | 18 Ceded | 19 Direct and Assumed | 20 Ceded | | | | | |
| | | | | | | | | | | | | | |
| 1. Prior | 69,476 | 19,232 | 67,254 | 19,428 | 34,474 | 18,253 | 67,337 | 15,055 | 25,667 | 222 | 1,697 | 192,018 | 11,404 |
| 2. 1999 | 10,075 | 761 | 8,878 | 1,458 | 2,059 | 1 | 6,759 | 102 | 2,573 | | 284 | 28,022 | 266 |
| 3. 2000 | 11,452 | 650 | 10,803 | 1,385 | 1,753 | | 9,060 | 197 | 2,589 | | 396 | 33,425 | 307 |
| 4. 2001 | 20,643 | 2,014 | 11,576 | 1,686 | 2,200 | 64 | 12,843 | 212 | 2,881 | | 701 | 46,167 | 359 |
| 5. 2002 | 19,304 | 567 | 17,048 | 2,190 | 2,371 | 67 | 15,542 | 182 | 2,314 | | 832 | 53,573 | 400 |
| 6. 2003 | 33,710 | 2,511 | 25,602 | 3,648 | 2,130 | 52 | 21,738 | 148 | 4,523 | | 1,391 | 81,344 | 505 |
| 7. 2004 | 60,026 | 1,948 | 35,709 | 4,110 | 5,505 | 61 | 28,683 | 349 | 6,070 | | 2,028 | 129,525 | 940 |
| 8. 2005 | 125,101 | 20,885 | 78,767 | 26,616 | 7,152 | 1,474 | 52,398 | 1,716 | 10,894 | 1,579 | 4,555 | 222,042 | 1,827 |
| 9. 2006 | 179,471 | 4,204 | 91,353 | 10,190 | 9,075 | 109 | 96,513 | 1,491 | 17,421 | 1 | 6,140 | 377,838 | 2,922 |
| 10. 2007 | 249,949 | 6,370 | 182,211 | 17,922 | 9,792 | 402 | 158,900 | 4,806 | 33,665 | 46 | 9,717 | 604,971 | 5,634 |
| 11. 2008 | 672,738 | 123,038 | 374,037 | 35,117 | 6,539 | 1,708 | 169,232 | 300 | 95,544 | 1,707 | 18,424 | 1,156,220 | 19,918 |
| 12. Totals | 1,451,945 | 182,180 | 903,238 | 123,750 | 83,050 | 22,191 | 639,005 | 24,558 | 204,141 | 3,555 | 46,165 | 2,925,145 | 44,482 |

| | Total Losses and Loss Expenses Incurred | | | Loss and Loss Expense Percentage (Incurred/Premiums Earned) | | | Nontabular Discount | | 34 Inter-Company Pooling Participation Percentage | Net Balance Sheet Reserves After Discount | |
|------------|---|-------------|-----------|---|-------------|-----------|---------------------|--------------------|--|---|----------------------------|
| | 26 Direct and Assumed | 27 Ceded | 28 Net | 29 Direct and Assumed | 30 Ceded | 31 Net | 32 Loss | 33 Loss Expense | | 35 Losses Unpaid | 36 Loss Expenses Unpaid |
| | | | | | | | | | | | |
| 1. Prior | X X X | X X X | X X X | X X X | X X X | X X X | | | X X X | 98,070 | 93,948 |
| 2. 1999 | 1,313,477 | 109,498 | 1,203,979 | 90,105 | 92,661 | 89,880 | | | 100.000 | 16,734 | 11,288 |
| 3. 2000 | 1,401,292 | 146,370 | 1,254,922 | 89,018 | 101,925 | 87,722 | | | 100.000 | 20,220 | 13,205 |
| 4. 2001 | 1,322,459 | 192,441 | 1,130,018 | 80,684 | 120,324 | 76,398 | | | 100.000 | 28,519 | 17,648 |
| 5. 2002 | 1,134,207 | 150,037 | 984,170 | 59,316 | 45,329 | 62,244 | | | 100.000 | 33,595 | 19,978 |
| 6. 2003 | 1,210,349 | 157,495 | 1,052,854 | 55,230 | 40,292 | 58,473 | | | 100.000 | 53,153 | 28,191 |
| 7. 2004 | 1,310,998 | 141,292 | 1,169,706 | 54,896 | 48,613 | 55,766 | | | 100.000 | 89,677 | 39,848 |
| 8. 2005 | 1,593,745 | 358,817 | 1,234,928 | 67,025 | 167,624 | 57,072 | | | 100.000 | 156,367 | 65,675 |
| 9. 2006 | 1,378,402 | 102,481 | 1,275,921 | 55,710 | 52,593 | 55,976 | | | 100.000 | 256,430 | 121,408 |
| 10. 2007 | 1,520,604 | 96,296 | 1,424,308 | 60,482 | 50,827 | 61,269 | | | 100.000 | 407,868 | 197,103 |
| 11. 2008 | 2,203,948 | 225,555 | 1,978,393 | 88,906 | 105,151 | 87,367 | | | 100.000 | 888,620 | 267,600 |
| 12. Totals | X X X | X X X | X X X | X X X | X X X | X X X | | | X X X | 2,049,253 | 875,892 |

SCHEDULE P – PART 1F – SECTION 1 MEDICAL MALPRACTICE – OCCURRENCE

(\$000 omitted)

| Years in Which Premiums Were Earned and Losses Were Incurred | Premiums Earned | | | Loss and Loss Expense Payments | | | | | | | 12 Number of Claims Reported - Direct and Assumed | |
|--|-------------------------|------------|----------------------|--------------------------------|------------|---------------------------------------|------------|------------------------------|------------|--|--|--|
| | 1 Direct and Assumed | 2 Ceded | 3 Net (Cols. 1-2) | Loss Payments | | Defense and Cost Containment Payments | | Adjusting and Other Payments | | 10 Salvage and Subrogation Received | | 11 Total Net Paid (Cols. 4 - 5 + 6 - 7 + 8 - 9) |
| | | | | 4 Direct and Assumed | 5 Ceded | 6 Direct and Assumed | 7 Ceded | 8 Direct and Assumed | 9 Ceded | | | |
| | | | | | | | | | | | | |
| 1. Prior | X X X | X X X | X X X | 1 | | | | | | | 1 | X X X |
| 2. 1999 | 693 | 5 | 688 | 866 | | 670 | | 21 | | | 1,557 | 17 |
| 3. 2000 | 956 | 8 | 948 | 523 | (1) | 737 | | 209 | | | 1,470 | 32 |
| 4. 2001 | 971 | 7 | 964 | 873 | (4) | 249 | | 356 | | | 1,482 | 21 |
| 5. 2002 | 1,285 | 2 | 1,283 | 720 | | 137 | | 183 | | | 1,040 | 8 |
| 6. 2003 | 1,433 | | 1,433 | 100 | | 97 | | 3 | | | 200 | 2 |
| 7. 2004 | 1,829 | | 1,829 | 55 | | 72 | | 5 | | | 132 | 3 |
| 8. 2005 | 1,819 | | 1,819 | | | 5 | | 2 | | | 7 | |
| 9. 2006 | 2,183 | | 2,183 | 1,033 | | 309 | | | | | 1,342 | 4 |
| 10. 2007 | 1,961 | | 1,961 | | | | | 1 | | | 1 | 1 |
| 11. 2008 | 1,344 | 4 | 1,340 | 1 | | 26 | | | | | 27 | 2 |
| 12. Totals | X X X | X X X | X X X | 4,172 | (5) | 2,302 | | 780 | | | 7,259 | X X X |

| | Losses Unpaid | | | | Defense and Cost Containment Unpaid | | | | Adjusting and Other Unpaid | | 23 Salvage and Subrogation Anticipated | 24 Total Net Losses and Expenses Unpaid | 25 Number of Claims Outstanding Direct and Assumed |
|------------|--------------------------|-------------|--------------------------|-------------|-------------------------------------|-------------|--------------------------|-------------|----------------------------|-------------|---|--|---|
| | Case Basis | | Bulk + IBNR | | Case Basis | | Bulk + IBNR | | 21 Direct and Assumed | 22 Ceded | | | |
| | 13 Direct and Assumed | 14 Ceded | 15 Direct and Assumed | 16 Ceded | 17 Direct and Assumed | 18 Ceded | 19 Direct and Assumed | 20 Ceded | | | | | |
| 1. Prior | 86 | | 47 | 7 | | | 41 | 20 | 10 | | | 157 | |
| 2. 1999 | 188 | | 4 | | | | 5 | | 1 | | | 198 | |
| 3. 2000 | | | 156 | | | | 26 | 19 | 1 | | | 164 | |
| 4. 2001 | 15 | | 158 | | | | 15 | | 1 | | | 189 | |
| 5. 2002 | | | 5 | | | | 11 | | 1 | | | 17 | |
| 6. 2003 | 75 | | 20 | | 16 | | 23 | | 1 | | | 135 | 1 |
| 7. 2004 | 25 | | 22 | | 3 | | 38 | | 2 | | | 90 | 1 |
| 8. 2005 | | | 32 | | | | 29 | | 2 | | | 63 | |
| 9. 2006 | | | 70 | | | | 121 | | 3 | | | 194 | |
| 10. 2007 | | | 169 | | | | 136 | | 4 | | | 309 | |
| 11. 2008 | 967 | | 220 | | | | 136 | | 14 | | | 1,337 | 2 |
| 12. Totals | 1,356 | | 903 | 7 | 19 | | 581 | 39 | 40 | | | 2,853 | 4 |

| | Total Losses and Loss Expenses Incurred | | | Loss and Loss Expense Percentage (Incurred/Premiums Earned) | | | Nontabular Discount | | 34 Company Pooling Participation Percentage | Net Balance Sheet Reserves After Discount | |
|------------|---|-------------|-----------|---|-------------|-----------|---------------------|--------------------|--|---|----------------------------|
| | 26 Direct and Assumed | 27 Ceded | 28 Net | 29 Direct and Assumed | 30 Ceded | 31 Net | 32 Loss | 33 Loss Expense | | 35 Losses Unpaid | 36 Loss Expenses Unpaid |
| 1. Prior | X X X | X X X | X X X | X X X | X X X | X X X | | | X X X | 126 | 31 |
| 2. 1999 | 1,755 | | 1,755 | 253.247 | | 255.087 | | | 100.000 | 192 | 6 |
| 3. 2000 | 1,652 | 18 | 1,634 | 172.803 | 225.000 | 172.363 | | | 100.000 | 156 | 8 |
| 4. 2001 | 1,667 | (4) | 1,671 | 171.679 | (57.143) | 173.340 | | | 100.000 | 173 | 16 |
| 5. 2002 | 1,057 | | 1,057 | 82.257 | | 82.385 | | | 100.000 | 5 | 12 |
| 6. 2003 | 335 | | 335 | 23.378 | | 23.378 | | | 100.000 | 95 | 40 |
| 7. 2004 | 222 | | 222 | 12.138 | | 12.138 | | | 100.000 | 47 | 43 |
| 8. 2005 | 70 | | 70 | 3.848 | | 3.848 | | | 100.000 | 32 | 31 |
| 9. 2006 | 1,536 | | 1,536 | 70.362 | | 70.362 | | | 100.000 | 70 | 124 |
| 10. 2007 | 310 | | 310 | 15.808 | | 15.808 | | | 100.000 | 169 | 140 |
| 11. 2008 | 1,364 | | 1,364 | 101.488 | | 101.791 | | | 100.000 | 1,187 | 150 |
| 12. Totals | X X X | X X X | X X X | X X X | X X X | X X X | | | X X X | 2,252 | 601 |

SCHEDULE P – PART 1F – SECTION 2 MEDICAL MALPRACTICE – CLAIMS-MADE

(\$000 omitted)

| Years in Which Premiums Were Earned and Losses Were Incurred | Premiums Earned | | | Loss and Loss Expense Payments | | | | | | | 12 Number of Claims Reported - Direct and Assumed | |
|--|-------------------------|------------|----------------------|--------------------------------|------------|---------------------------------------|------------|------------------------------|------------|--|--|--|
| | 1 Direct and Assumed | 2 Ceded | 3 Net (Cols. 1-2) | Loss Payments | | Defense and Cost Containment Payments | | Adjusting and Other Payments | | 10 Salvage and Subrogation Received | | 11 Total Net Paid (Cols. 4 - 5 + 6 - 7 + 8 - 9) |
| | | | | 4 Direct and Assumed | 5 Ceded | 6 Direct and Assumed | 7 Ceded | 8 Direct and Assumed | 9 Ceded | | | |
| | | | | | | | | | | | | |
| 1. Prior | X X X | X X X | X X X | | | | | | | | X X X | |
| 2. 1999 | 12,043 | 282 | 11,761 | 4,064 | | 4,360 | | 925 | | 18 | 9,349 | 352 |
| 3. 2000 | 15,478 | 303 | 15,175 | 5,427 | | 5,391 | | 999 | | 47 | 11,817 | 507 |
| 4. 2001 | 18,841 | 336 | 18,505 | 8,293 | | 6,291 | | 1,663 | | 44 | 16,247 | 595 |
| 5. 2002 | 11,754 | 146 | 11,608 | 5,904 | | 6,072 | | 2,540 | | 5 | 14,516 | 590 |
| 6. 2003 | 335 | | 335 | 2,473 | | 1,296 | | 277 | | 21 | 4,046 | 75 |
| 7. 2004 | 677 | 1 | 676 | 186 | | 247 | | 5 | | 6 | 438 | 16 |
| 8. 2005 | 224 | | 224 | 180 | | 148 | | 27 | | 5 | 355 | 13 |
| 9. 2006 | 325 | | 325 | | | 74 | | 3 | | | 77 | 1 |
| 10. 2007 | 288 | | 288 | | | | | | | | | |
| 11. 2008 | 2,599 | 1,409 | 1,190 | 10 | 5 | 9 | 4 | | | | 10 | 6 |
| 12. Totals | X X X | X X X | X X X | 26,537 | 5 | 23,888 | 4 | 6,439 | | 146 | 56,855 | X X X |

| | Losses Unpaid | | | | Defense and Cost Containment Unpaid | | | | Adjusting and Other Unpaid | | 23 Salvage and Subrogation Anticipated | 24 Total Net Losses and Expenses Unpaid | 25 Number of Claims Outstanding Direct and Assumed |
|------------|--------------------------|-------------|--------------------------|-------------|-------------------------------------|-------------|--------------------------|-------------|----------------------------|-------------|---|--|---|
| | Case Basis | | Bulk + IBNR | | Case Basis | | Bulk + IBNR | | Other Unpaid | | | | |
| | 13 Direct and Assumed | 14 Ceded | 15 Direct and Assumed | 16 Ceded | 17 Direct and Assumed | 18 Ceded | 19 Direct and Assumed | 20 Ceded | 21 Direct and Assumed | 22 Ceded | | | |
| 1. Prior | | | | | | | | | | | | | |
| 2. 1999 | | | | | | | | | | | | | |
| 3. 2000 | | | | | | 2 | | | | | | 2 | |
| 4. 2001 | 25 | | 6 | | 13 | | 4 | | | | | 48 | 1 |
| 5. 2002 | 110 | | 28 | | 42 | | 16 | | | | | 196 | 3 |
| 6. 2003 | 275 | | 69 | | 54 | | 35 | | 1 | | | 434 | 1 |
| 7. 2004 | | | | | | | | | | | | | |
| 8. 2005 | | | | | 3 | | | | | | | 3 | |
| 9. 2006 | | | | | | | | | | | | | |
| 10. 2007 | | | 24 | | | | 13 | | | | | 37 | |
| 11. 2008 | | | 1,742 | 889 | | | 118 | | 3 | | | 974 | 6 |
| 12. Totals | 410 | | 1,869 | 889 | 114 | | 186 | | 4 | | | 1,694 | 11 |

| | Total Losses and Loss Expenses Incurred | | | Loss and Loss Expense Percentage (Incurred/Premiums Earned) | | | Nontabular Discount | | 34 Company Pooling Participation Percentage | Net Balance Sheet Reserves After Discount | |
|------------|---|-------------|-----------|---|-------------|-----------|---------------------|--------------------|--|---|----------------------------|
| | 26 Direct and Assumed | 27 Ceded | 28 Net | 29 Direct and Assumed | 30 Ceded | 31 Net | 32 Loss | 33 Loss Expense | | 35 Losses Unpaid | 36 Loss Expenses Unpaid |
| | | | | | | | | | | | |
| 1. Prior | X X X | X X X | X X X | X X X | X X X | X X X | | | X X X | | |
| 2. 1999 | 9,349 | | 9,349 | 77.630 | | 79.492 | | | 100.000 | | |
| 3. 2000 | 11,819 | | 11,819 | 76.360 | | 77.885 | | | 100.000 | | 2 |
| 4. 2001 | 16,295 | | 16,295 | 86.487 | | 88.057 | | | 100.000 | 31 | 17 |
| 5. 2002 | 14,712 | | 14,712 | 125.166 | | 126.740 | | | 100.000 | 138 | 58 |
| 6. 2003 | 4,480 | | 4,480 | 1337.313 | | 1337.313 | | | 100.000 | 344 | 90 |
| 7. 2004 | 438 | | 438 | 64.697 | | 64.793 | | | 100.000 | | |
| 8. 2005 | 358 | | 358 | 159.821 | | 159.821 | | | 100.000 | | 3 |
| 9. 2006 | 77 | | 77 | 23.692 | | 23.692 | | | 100.000 | | |
| 10. 2007 | 37 | | 37 | 12.847 | | 12.847 | | | 100.000 | 24 | 13 |
| 11. 2008 | 1,882 | 898 | 984 | 72.412 | 63.733 | 82.689 | | | 100.000 | 853 | 121 |
| 12. Totals | X X X | X X X | X X X | X X X | X X X | X X X | | | X X X | 1,390 | 304 |

SCHEDULE P – PART 1G – SPECIAL LIABILITY (OCEAN MARINE, AIRCRAFT (ALL PERILS), BOILER AND MACHINERY)

(\$000 omitted)

| Years in Which Premiums Were Earned and Losses Were Incurred | Premiums Earned | | | Loss and Loss Expense Payments | | | | | | | | 12 Number of Claims Reported - Direct and Assumed |
|--|-------------------------|------------|----------------------|--------------------------------|---------|---------------------------------------|--------|------------------------------|-------|--|--|--|
| | 1 Direct and Assumed | 2 Ceded | 3 Net (Cols. 1-2) | Loss Payments | | Defense and Cost Containment Payments | | Adjusting and Other Payments | | 10 Salvage and Subrogation Received | 11 Total Net Paid (Cols. 4 - 5 + 6 - 7 + 8 - 9) | |
| | | | | 4 | 5 | 6 | 7 | 8 | 9 | | | |
| | | | | Direct and Assumed | Ceded | Direct and Assumed | Ceded | Direct and Assumed | Ceded | | | |
| 1. Prior | X X X | X X X | X X X | 1,032 | (239) | 217 | 40 | 1 | | | 1,449 | X X X |
| 2. 1999 | 111,440 | 40,879 | 70,561 | 80,497 | 14,500 | 5,235 | 1,667 | 1,607 | 222 | 4,337 | 70,950 | X X X |
| 3. 2000 | 115,189 | 39,422 | 75,767 | 55,645 | 19,116 | 5,479 | 2,033 | 1,141 | 121 | 3,484 | 40,995 | X X X |
| 4. 2001 | 117,480 | 59,227 | 58,253 | 117,083 | 50,155 | 10,854 | 2,877 | 880 | 13 | 5,360 | 75,772 | X X X |
| 5. 2002 | 257,853 | 114,874 | 142,979 | 59,570 | 12,434 | 6,323 | 1,540 | 229 | 61 | 5,280 | 52,087 | X X X |
| 6. 2003 | 206,135 | 76,018 | 130,117 | 60,303 | 14,094 | 4,955 | 829 | 517 | 141 | 6,722 | 50,711 | X X X |
| 7. 2004 | 158,282 | 67,741 | 90,541 | 52,940 | 11,512 | 3,882 | 918 | 1,190 | (134) | 2,891 | 45,716 | X X X |
| 8. 2005 | 189,292 | 62,811 | 126,481 | 52,382 | 28,962 | 2,830 | 1,012 | 705 | (55) | 2,264 | 25,998 | X X X |
| 9. 2006 | 141,312 | 45,014 | 96,298 | 67,509 | 22,193 | 4,864 | 2,249 | 3,331 | (14) | 2,149 | 51,276 | X X X |
| 10. 2007 | 167,126 | 54,817 | 112,309 | 54,839 | 18,953 | 1,303 | 483 | 3,904 | | 551 | 40,610 | X X X |
| 11. 2008 | 197,327 | 77,999 | 119,328 | 43,308 | 13,876 | 961 | 542 | 4,386 | | 18 | 34,237 | X X X |
| 12. Totals | X X X | X X X | X X X | 645,108 | 205,556 | 46,903 | 14,190 | 17,891 | 355 | 33,056 | 489,801 | X X X |

| | Losses Unpaid | | | | Defense and Cost Containment Unpaid | | | | Adjusting and Other Unpaid | | 23 Salvage and Subrogation Anticipated | 24 Total Net Losses and Expenses Unpaid | 25 Number of Claims Outstanding Direct and Assumed |
|------------|--------------------|---------|--------------------|--------|-------------------------------------|-------|--------------------|---------|----------------------------|-------------|---|--|---|
| | Case Basis | | Bulk + IBNR | | Case Basis | | Bulk + IBNR | | 21 Direct and Assumed | 22 Ceded | | | |
| | 13 | 14 | 15 | 16 | 17 | 18 | 19 | 20 | | | | | |
| | Direct and Assumed | Ceded | Direct and Assumed | Ceded | Direct and Assumed | Ceded | Direct and Assumed | Ceded | | | | | |
| 1. Prior | 4,871 | 1,429 | 2,016 | 367 | 106 | | 1,211 | 7 | 103 | | 69 | 6,504 | 80 |
| 2. 1999 | 2,493 | 46 | 366 | 49 | 1 | | 97 | 15 | 2 | | 29 | 2,849 | 6 |
| 3. 2000 | 1,906 | 162 | 963 | 365 | 20 | (2) | 341 | 47 | 17 | | 28 | 2,675 | 3 |
| 4. 2001 | 53,403 | 46,196 | 1,259 | 162 | 260 | | 13,997 | 13,676 | 17 | | 798 | 8,902 | 10 |
| 5. 2002 | 2,361 | 289 | 1,259 | 111 | 43 | 1 | 938 | 143 | 6 | | 32 | 4,063 | 16 |
| 6. 2003 | 4,734 | 1,418 | 664 | 209 | 29 | | 2,171 | 751 | (89) | | 111 | 5,131 | 8 |
| 7. 2004 | 3,920 | 1,664 | 1,077 | 805 | 41 | 21 | 3,001 | 1,225 | 24 | | 153 | 4,348 | 18 |
| 8. 2005 | 48,522 | 38,577 | 1,402 | 1,283 | 305 | 186 | 3,558 | 636 | 17 | | 130 | 13,122 | 39 |
| 9. 2006 | 16,091 | 9,846 | 6,756 | 3,236 | 96 | 16 | 9,679 | 6,943 | 104 | | 436 | 12,685 | 60 |
| 10. 2007 | 21,694 | 3,151 | 26,224 | 3,607 | 228 | 68 | 10,497 | 6,263 | 816 | | 356 | 46,370 | 128 |
| 11. 2008 | 109,816 | 68,456 | 25,001 | 539 | 911 | 616 | 11,887 | (2,678) | 599 | | 704 | 81,281 | 390 |
| 12. Totals | 269,811 | 171,234 | 66,987 | 10,733 | 2,040 | 906 | 57,377 | 27,028 | 1,616 | | 2,846 | 187,930 | 758 |

| | Total Losses and Loss Expenses Incurred | | | Loss and Loss Expense Percentage (Incurred/Premiums Earned) | | | Nontabular Discount | | 34 Inter-Company Pooling Participation Percentage | Net Balance Sheet Reserves After Discount | |
|------------|---|-------------|-----------|---|-------------|-----------|---------------------|--------------------|--|---|----------------------------|
| | 26 Direct and Assumed | 27 Ceded | 28 Net | 29 Direct and Assumed | 30 Ceded | 31 Net | 32 Loss | 33 Loss Expense | | 35 Losses Unpaid | 36 Loss Expenses Unpaid |
| | | | | | | | | | | | |
| 1. Prior | X X X | X X X | X X X | X X X | X X X | X X X | | | X X X | 5,091 | 1,413 |
| 2. 1999 | 90,298 | 16,499 | 73,799 | 81.028 | 40.361 | 104.589 | | | 100.000 | 2,764 | 85 |
| 3. 2000 | 65,512 | 21,842 | 43,670 | 56.873 | 55.406 | 57.637 | | | 100.000 | 2,342 | 333 |
| 4. 2001 | 197,753 | 113,079 | 84,674 | 168.329 | 190.925 | 145.356 | | | 100.000 | 8,304 | 598 |
| 5. 2002 | 70,729 | 14,579 | 56,150 | 27.430 | 12.691 | 39.272 | | | 100.000 | 3,220 | 843 |
| 6. 2003 | 73,284 | 17,442 | 55,842 | 35.551 | 22.945 | 42.917 | | | 100.000 | 3,771 | 1,360 |
| 7. 2004 | 66,075 | 16,011 | 50,064 | 41.745 | 23.636 | 55.294 | | | 100.000 | 2,528 | 1,820 |
| 8. 2005 | 109,721 | 70,601 | 39,120 | 57.964 | 112.402 | 30.930 | | | 100.000 | 10,064 | 3,058 |
| 9. 2006 | 108,430 | 44,469 | 63,961 | 76.731 | 98.789 | 66.420 | | | 100.000 | 9,765 | 2,920 |
| 10. 2007 | 119,505 | 32,525 | 86,980 | 71.506 | 59.334 | 77.447 | | | 100.000 | 41,160 | 5,210 |
| 11. 2008 | 196,869 | 81,351 | 115,518 | 99.768 | 104.297 | 96.807 | | | 100.000 | 65,822 | 15,459 |
| 12. Totals | X X X | X X X | X X X | X X X | X X X | X X X | | | X X X | 154,831 | 33,099 |

SCHEDULE P – PART 1H – SECTION 1

OTHER LIABILITY – OCCURRENCE

(\$000 omitted)

| Years in Which Premiums Were Earned and Losses Were Incurred | Premiums Earned | | | Loss and Loss Expense Payments | | | | | | | | 12 Number of Claims Reported - Direct and Assumed |
|--|-------------------------|------------|----------------------|--------------------------------|------------|---------------------------------------|------------|------------------------------|------------|--|--|--|
| | 1 Direct and Assumed | 2 Ceded | 3 Net (Cols. 1-2) | Loss Payments | | Defense and Cost Containment Payments | | Adjusting and Other Payments | | 10 Salvage and Subrogation Received | 11 Total Net Paid (Cols. 4 - 5 + 6 - 7 + 8 - 9) | |
| | | | | 4 Direct and Assumed | 5 Ceded | 6 Direct and Assumed | 7 Ceded | 8 Direct and Assumed | 9 Ceded | | | |
| | | | | Assumed | Ceded | Assumed | Ceded | Assumed | Ceded | | | |
| 1. Prior | X X X | X X X | X X X | 237,557 | 99,627 | 122,342 | 20,431 | 13,981 | 70 | 1,515 | 253,752 | X X X |
| 2. 1999 | 895,448 | 135,443 | 760,005 | 756,840 | 143,668 | 142,229 | 16,337 | 78,435 | 3,988 | 5,474 | 813,511 | 131,070 |
| 3. 2000 | 889,608 | 171,295 | 718,313 | 712,251 | 170,015 | 140,655 | 26,469 | 77,576 | 3,796 | 3,990 | 730,202 | 110,609 |
| 4. 2001 | 949,558 | 209,290 | 740,268 | 678,251 | 236,961 | 139,002 | 35,705 | 89,963 | 3,818 | 4,699 | 630,732 | 540,334 |
| 5. 2002 | 1,114,922 | 291,932 | 822,990 | 782,716 | 306,441 | 103,813 | 27,440 | 74,553 | 5,283 | 4,810 | 621,918 | 89,662 |
| 6. 2003 | 1,327,076 | 470,584 | 856,492 | 579,088 | 258,721 | 102,724 | 17,613 | 56,163 | 4,885 | 3,082 | 456,756 | 63,763 |
| 7. 2004 | 1,677,816 | 660,457 | 1,017,359 | 439,606 | 145,990 | 71,480 | 13,086 | 82,790 | 6,825 | 4,463 | 427,975 | 60,864 |
| 8. 2005 | 1,622,803 | 531,473 | 1,091,330 | 417,816 | 167,862 | 63,082 | 13,500 | 49,136 | 1,092 | 2,584 | 347,580 | 54,038 |
| 9. 2006 | 1,583,987 | 398,213 | 1,185,774 | 240,423 | 50,820 | 37,878 | 5,230 | 61,926 | 967 | 3,182 | 283,210 | 57,074 |
| 10. 2007 | 1,756,359 | 455,415 | 1,300,944 | 123,059 | 20,443 | 14,238 | 3,047 | 56,177 | 8,699 | 889 | 161,285 | 72,755 |
| 11. 2008 | 1,754,761 | 405,584 | 1,349,177 | 33,108 | 3,378 | 3,150 | 669 | 55,541 | 5,952 | 338 | 81,800 | 52,586 |
| 12. Totals | X X X | X X X | X X X | 5,000,715 | 1,603,926 | 940,593 | 179,527 | 696,241 | 45,375 | 35,026 | 4,808,721 | X X X |

| | Losses Unpaid | | | | Defense and Cost Containment Unpaid | | | | Adjusting and Other Unpaid | | 23 Salvage and Subrogation Anticipated | 24 Total Net Losses and Expenses Unpaid | 25 Number of Claims Outstanding Direct and Assumed |
|------------|--------------------------|-------------|--------------------------|-------------|-------------------------------------|-------------|--------------------------|-------------|----------------------------|-------------|---|--|---|
| | Case Basis | | Bulk + IBNR | | Case Basis | | Bulk + IBNR | | Other Unpaid | | | | |
| | 13 Direct and Assumed | 14 Ceded | 15 Direct and Assumed | 16 Ceded | 17 Direct and Assumed | 18 Ceded | 19 Direct and Assumed | 20 Ceded | 21 Direct and Assumed | 22 Ceded | | | |
| 1. Prior | 543,374 | 116,674 | 952,087 | 682,928 | 56,011 | 35,702 | 677,078 | 353,855 | 77,254 | 197 | 2,404 | 1,116,448 | 7,935 |
| 2. 1999 | 30,292 | 6,408 | 20,619 | 13,601 | 972 | 518 | 6,828 | 1,336 | 8,805 | | 255 | 45,653 | 228 |
| 3. 2000 | 50,572 | 15,643 | 29,691 | 26,165 | 2,381 | 186 | 11,806 | 6,725 | 8,958 | | 357 | 54,689 | 391 |
| 4. 2001 | 61,201 | 28,182 | 52,897 | 42,087 | 7,261 | 4,438 | 16,846 | 5,543 | 9,504 | 1 | 489 | 67,458 | 517 |
| 5. 2002 | 54,347 | 16,158 | 72,394 | 54,788 | 4,061 | 1,121 | 21,975 | 7,967 | 10,567 | 1 | 408 | 83,309 | 593 |
| 6. 2003 | 62,188 | 23,794 | 128,332 | 81,055 | 3,940 | 1,981 | 34,462 | 13,298 | 12,644 | 3 | 616 | 121,435 | 852 |
| 7. 2004 | 85,069 | 21,159 | 154,640 | 71,750 | 6,341 | 1,794 | 36,051 | 17,715 | 45,038 | 1 | 647 | 214,720 | 1,235 |
| 8. 2005 | 147,095 | 47,561 | 200,559 | 85,597 | 9,297 | 2,562 | 42,664 | 12,228 | 24,171 | 1 | 716 | 275,837 | 2,091 |
| 9. 2006 | 223,328 | 44,642 | 342,348 | 152,895 | 12,222 | 786 | 87,938 | 18,937 | 34,376 | 5 | 1,474 | 482,947 | 3,221 |
| 10. 2007 | 185,405 | 30,252 | 617,805 | 212,762 | 7,507 | 595 | 150,676 | 31,451 | 48,807 | 25 | 2,491 | 735,115 | 4,537 |
| 11. 2008 | 140,597 | 11,019 | 841,434 | 222,964 | 3,595 | 600 | 151,361 | 29,339 | 66,727 | 1 | 3,125 | 939,791 | 9,125 |
| 12. Totals | 1,583,468 | 361,492 | 3,412,806 | 1,646,592 | 113,588 | 50,283 | 1,237,685 | 498,394 | 346,851 | 235 | 12,982 | 4,137,402 | 30,725 |

| | Total Losses and Loss Expenses Incurred | | | Loss and Loss Expense Percentage (Incurred/Premiums Earned) | | | Nontabular Discount | | 34 Company Pooling Participation Percentage | Net Balance Sheet Reserves After Discount | |
|------------|---|-------------|-----------|---|-------------|-----------|---------------------|--------------------|--|---|----------------------------|
| | 26 Direct and Assumed | 27 Ceded | 28 Net | 29 Direct and Assumed | 30 Ceded | 31 Net | 32 Loss | 33 Loss Expense | | 35 Losses Unpaid | 36 Loss Expenses Unpaid |
| 1. Prior | X X X | X X X | X X X | X X X | X X X | X X X | | | X X X | 695,859 | 420,589 |
| 2. 1999 | 1,045,020 | 185,856 | 859,164 | 116,704 | 137,221 | 113,047 | | | 100.000 | 30,902 | 14,751 |
| 3. 2000 | 1,033,890 | 248,999 | 784,891 | 116,219 | 145,363 | 109,269 | | | 100.000 | 38,455 | 16,234 |
| 4. 2001 | 1,054,925 | 356,735 | 698,190 | 111,096 | 170,450 | 94,316 | | | 100.000 | 43,829 | 23,629 |
| 5. 2002 | 1,124,426 | 419,199 | 705,227 | 100,852 | 143,595 | 85,691 | | | 100.000 | 55,795 | 27,514 |
| 6. 2003 | 979,541 | 401,350 | 578,191 | 73,812 | 85,288 | 67,507 | | | 100.000 | 85,671 | 35,764 |
| 7. 2004 | 921,015 | 278,320 | 642,695 | 54,894 | 42,141 | 63,173 | | | 100.000 | 146,800 | 67,920 |
| 8. 2005 | 953,820 | 330,403 | 623,417 | 58,776 | 62,167 | 57,125 | | | 100.000 | 214,496 | 61,341 |
| 9. 2006 | 1,040,439 | 274,282 | 766,157 | 65,685 | 68,878 | 64,612 | | | 100.000 | 368,139 | 114,808 |
| 10. 2007 | 1,203,674 | 307,274 | 896,400 | 68,532 | 67,471 | 68,904 | | | 100.000 | 560,196 | 174,919 |
| 11. 2008 | 1,295,513 | 273,922 | 1,021,591 | 73,828 | 67,538 | 75,720 | | | 100.000 | 748,048 | 191,743 |
| 12. Totals | X X X | X X X | X X X | X X X | X X X | X X X | | | X X X | 2,988,190 | 1,149,212 |

SCHEDULE P – PART 1H – SECTION 2**OTHER LIABILITY – CLAIMS-MADE**

(\$000 omitted)

| Years in Which Premiums Were Earned and Losses Were Incurred | Premiums Earned | | | Loss and Loss Expense Payments | | | | | | | 12 Number of Claims Reported - Direct and Assumed | |
|--|-------------------------|------------|----------------------|--------------------------------|---------|---------------------------------------|---------|------------------------------|---------|--|--|--|
| | 1 Direct and Assumed | 2 Ceded | 3 Net (Cols. 1-2) | Loss Payments | | Defense and Cost Containment Payments | | Adjusting and Other Payments | | 10 Salvage and Subrogation Received | | 11 Total Net Paid (Cols. 4 - 5 + 6 - 7 + 8 - 9) |
| | | | | 4 | 5 | 6 | 7 | 8 | 9 | | | |
| | | | | Direct and Assumed | Ceded | Direct and Assumed | Ceded | Direct and Assumed | Ceded | | | |
| 1. Prior | X X X | X X X | X X X | 2,863 | 3,493 | 768 | 145 | 6 | | (17) | (1) | X X X |
| 2. 1999 | 82,303 | 21,634 | 60,669 | 104,388 | 50,132 | 27,652 | 6,090 | 3,885 | (39) | 609 | 79,742 | 2,036 |
| 3. 2000 | 109,723 | 36,782 | 72,941 | 91,251 | 51,240 | 24,635 | 3,462 | 3,380 | (19) | 826 | 64,583 | 2,797 |
| 4. 2001 | 178,744 | 92,414 | 86,330 | 149,642 | 100,859 | 56,417 | 22,402 | 6,877 | 229 | 1,760 | 89,446 | 1,934 |
| 5. 2002 | 272,992 | 137,130 | 135,862 | 295,499 | 203,832 | 64,210 | 26,641 | 8,382 | 1,377 | 2,266 | 136,241 | 2,418 |
| 6. 2003 | 486,370 | 334,018 | 152,352 | 110,283 | 87,630 | 43,813 | 8,807 | 6,004 | 1,532 | 1,692 | 62,131 | 1,808 |
| 7. 2004 | 355,907 | 216,233 | 139,674 | 83,433 | 34,936 | 54,579 | 19,832 | 7,434 | (1,018) | 1,039 | 91,696 | 5,034 |
| 8. 2005 | 416,687 | 210,240 | 206,447 | 67,166 | 39,958 | 38,876 | 16,471 | 5,058 | 425 | 754 | 54,246 | 4,334 |
| 9. 2006 | 446,817 | 235,254 | 211,563 | 51,338 | 25,260 | 38,522 | 17,069 | 4,447 | (71) | 430 | 52,049 | 4,585 |
| 10. 2007 | 436,405 | 227,788 | 208,617 | 75,125 | 31,919 | 18,827 | 4,959 | 2,788 | 1 | 383 | 59,861 | 4,830 |
| 11. 2008 | 422,555 | 167,502 | 255,053 | 10,841 | 1,690 | 4,461 | 875 | 2,900 | | 125 | 15,637 | 4,661 |
| 12. Totals | X X X | X X X | X X X | 1,041,829 | 630,949 | 372,760 | 126,753 | 51,161 | 2,417 | 9,867 | 705,631 | X X X |

| | Losses Unpaid | | | | Defense and Cost Containment Unpaid | | | | Adjusting and Other Unpaid | | 23 Salvage and Subrogation Anticipated | 24 Total Net Losses and Expenses Unpaid | 25 Number of Claims Outstanding Direct and Assumed |
|------------|--------------------|---------|--------------------|---------|-------------------------------------|--------|--------------------|--------|----------------------------|-------------|---|--|---|
| | Case Basis | | Bulk + IBNR | | Case Basis | | Bulk + IBNR | | 21 Direct and Assumed | 22 Ceded | | | |
| | 13 | 14 | 15 | 16 | 17 | 18 | 19 | 20 | | | | | |
| | Direct and Assumed | Ceded | Direct and Assumed | Ceded | Direct and Assumed | Ceded | Direct and Assumed | Ceded | | | | | |
| 1. Prior | 20,557 | 8,309 | 924 | (1,537) | 4,020 | 1,902 | 2,942 | 248 | 159 | | | 19,680 | 25 |
| 2. 1999 | 58 | 121 | (205) | (105) | 262 | 22 | 243 | 191 | 89 | | | 218 | 8 |
| 3. 2000 | 28,451 | 19,538 | 338 | (734) | 961 | 276 | 503 | 280 | 71 | | | 10,964 | 40 |
| 4. 2001 | 3,335 | 2,499 | 2,941 | 1,447 | 1,172 | 848 | 334 | 143 | 191 | | | 3,036 | 95 |
| 5. 2002 | 7,742 | 3,465 | 5,750 | 3,319 | 14,090 | 9,548 | 1,723 | 679 | 255 | | 1 | 12,549 | 163 |
| 6. 2003 | 34,919 | 26,510 | 17,519 | 11,773 | 6,427 | 3,380 | 5,203 | 3,003 | 532 | | 2 | 19,934 | 216 |
| 7. 2004 | 23,797 | 12,752 | 33,572 | 22,279 | 7,843 | 3,501 | 9,887 | 5,764 | 1,499 | | 842 | 32,302 | 359 |
| 8. 2005 | 20,009 | 11,048 | 61,163 | 39,251 | 10,620 | 4,723 | 17,104 | 9,931 | 867 | | 17 | 44,810 | 646 |
| 9. 2006 | 32,088 | 18,713 | 99,579 | 60,954 | 18,365 | 9,595 | 27,935 | 16,382 | 2,928 | | 25 | 75,251 | 1,030 |
| 10. 2007 | 24,443 | 5,352 | 169,358 | 105,028 | 15,260 | 5,035 | 47,014 | 25,301 | 1,539 | | 43 | 116,898 | 1,666 |
| 11. 2008 | 23,123 | 10,489 | 216,386 | 82,187 | 12,044 | 3,634 | 25,207 | 5,229 | 27,690 | | 133 | 202,911 | 3,310 |
| 12. Totals | 218,522 | 118,796 | 607,325 | 323,862 | 91,064 | 42,464 | 138,095 | 67,151 | 35,820 | | 1,063 | 538,553 | 7,558 |

| | Total Losses and Loss Expenses Incurred | | | Loss and Loss Expense Percentage (Incurred/Premiums Earned) | | | Nontabular Discount | | 34 Company Pooling Participation Percentage | Net Balance Sheet Reserves After Discount | |
|------------|---|-------------|-----------|---|-------------|-----------|---------------------|--------------------|--|---|----------------------------|
| | 26 Direct and Assumed | 27 Ceded | 28 Net | 29 Direct and Assumed | 30 Ceded | 31 Net | 32 Loss | 33 Loss Expense | | 35 Losses Unpaid | 36 Loss Expenses Unpaid |
| | | | | | | | | | | | |
| 1. Prior | X X X | X X X | X X X | X X X | X X X | X X X | | | X X X | 14,709 | 4,971 |
| 2. 1999 | 136,372 | 56,412 | 79,960 | 165,695 | 260,756 | 131,797 | | | 100.000 | (163) | 381 |
| 3. 2000 | 149,590 | 74,043 | 75,547 | 136,334 | 201,302 | 103,573 | | | 100.000 | 9,985 | 979 |
| 4. 2001 | 220,909 | 128,427 | 92,482 | 123,590 | 138,969 | 107,126 | | | 100.000 | 2,330 | 706 |
| 5. 2002 | 397,651 | 248,861 | 148,790 | 145,664 | 181,478 | 109,516 | | | 100.000 | 6,708 | 5,841 |
| 6. 2003 | 224,700 | 142,635 | 82,065 | 46,199 | 42,703 | 53,865 | | | 100.000 | 14,155 | 5,779 |
| 7. 2004 | 222,044 | 98,046 | 123,998 | 62,388 | 45,343 | 88,777 | | | 100.000 | 22,338 | 9,964 |
| 8. 2005 | 220,863 | 121,807 | 99,056 | 53,005 | 57,937 | 47,981 | | | 100.000 | 30,873 | 13,937 |
| 9. 2006 | 275,202 | 147,902 | 127,300 | 61,592 | 62,869 | 60,171 | | | 100.000 | 52,000 | 23,251 |
| 10. 2007 | 354,354 | 177,595 | 176,759 | 81,198 | 77,965 | 84,729 | | | 100.000 | 83,421 | 33,477 |
| 11. 2008 | 322,652 | 104,104 | 218,548 | 76,357 | 62,151 | 85,687 | | | 100.000 | 146,833 | 56,078 |
| 12. Totals | X X X | X X X | X X X | X X X | X X X | X X X | | | X X X | 383,189 | 155,364 |

SCHEDULE P – PART 1I – SPECIAL PROPERTY (FIRE, ALLIED LINES, INLAND MARINE, EARTHQUAKE, BURGLARY AND THEFT)

(\$000 omitted)

| Years in Which Premiums Were Earned and Losses Were Incurred | Premiums Earned | | | Loss and Loss Expense Payments | | | | | | | | 12 Number of Claims Reported - Direct and Assumed |
|--|-------------------------|------------|----------------------|--------------------------------|---------|---------------------------------------|--------|------------------------------|-------|--|--|--|
| | 1 Direct and Assumed | 2 Ceded | 3 Net (Cols. 1-2) | Loss Payments | | Defense and Cost Containment Payments | | Adjusting and Other Payments | | 10 Salvage and Subrogation Received | 11 Total Net Paid (Cols. 4 - 5 + 6 - 7 + 8 - 9) | |
| | | | | 4 | 5 | 6 | 7 | 8 | 9 | | | |
| | | | | Direct and Assumed | Ceded | Direct and Assumed | Ceded | Direct and Assumed | Ceded | | | |
| 1. Prior | X X X | X X X | X X X | 85,160 | 39,188 | 8,998 | 2,430 | 959 | 22 | 4,628 | 53,477 | X X X |
| 2. 2007 | 2,438,209 | 795,907 | 1,642,302 | 1,030,558 | 284,641 | 11,397 | 8,295 | 121,253 | 97 | 5,458 | 870,175 | X X X |
| 3. 2008 | 2,880,730 | 1,215,346 | 1,665,384 | 1,244,863 | 480,544 | 8,380 | 2,648 | 195,190 | 359 | 2,219 | 964,882 | X X X |
| 4. Totals | X X X | X X X | X X X | 2,360,581 | 804,373 | 28,775 | 13,373 | 317,402 | 478 | 12,305 | 1,888,534 | X X X |

| | Losses Unpaid | | | | Defense and Cost Containment Unpaid | | | | Adjusting and Other Unpaid | | 23 Salvage and Subrogation Anticipated | 24 Total Net Losses and Expenses Unpaid | 25 Number of Claims Outstanding Direct and Assumed |
|-----------|--------------------|--------|--------------------|----------|-------------------------------------|-------|--------------------|--------|----------------------------|-------------|---|--|---|
| | Case Basis | | Bulk + IBNR | | Case Basis | | Bulk + IBNR | | 21 Direct and Assumed | 22 Ceded | | | |
| | 13 | 14 | 15 | 16 | 17 | 18 | 19 | 20 | | | | | |
| | Direct and Assumed | Ceded | Direct and Assumed | Ceded | Direct and Assumed | Ceded | Direct and Assumed | Ceded | | | | | |
| 1. Prior | 27,076 | 11,915 | 14,808 | 14,203 | 1,876 | 386 | 11,239 | 3,541 | 1,364 | | 2,567 | 26,318 | 1,121 |
| 2. 2007 | 50,072 | 6,818 | 19,582 | (16,067) | 453 | 82 | 15,225 | 8,457 | 3,301 | 21 | 398 | 89,322 | 1,107 |
| 3. 2008 | 340,490 | 56,975 | 248,149 | 116,560 | 403 | 126 | 17,518 | 4,495 | 11,389 | 130 | 7,324 | 439,663 | 6,167 |
| 4. Totals | 417,638 | 75,708 | 282,539 | 114,696 | 2,732 | 594 | 43,982 | 16,493 | 16,054 | 151 | 10,289 | 555,303 | 8,395 |

| | Total Losses and Loss Expenses Incurred | | | Loss and Loss Expense Percentage (Incurred/Premiums Earned) | | | Nontabular Discount | | 34 Inter-Company Pooling Participation Percentage | Net Balance Sheet Reserves After Discount | |
|-----------|---|-------------|-----------|---|-------------|-----------|---------------------|--------------------|--|---|----------------------------|
| | 26 Direct and Assumed | 27 Ceded | 28 Net | 29 Direct and Assumed | 30 Ceded | 31 Net | 32 Loss | 33 Loss Expense | | 35 Losses Unpaid | 36 Loss Expenses Unpaid |
| | | | | | | | | | | | |
| 1. Prior | X X X | X X X | X X X | X X X | X X X | X X X | | | X X X | 15,766 | 10,552 |
| 2. 2007 | 1,251,841 | 292,344 | 959,497 | 51.343 | 36.731 | 58.424 | | | 100.000 | 78,903 | 10,419 |
| 3. 2008 | 2,066,382 | 661,837 | 1,404,545 | 71.731 | 54.457 | 84.338 | | | 100.000 | 415,104 | 24,559 |
| 4. Totals | X X X | X X X | X X X | X X X | X X X | X X X | | | X X X | 509,773 | 45,530 |

SCHEDULE P – PART 1J – AUTO PHYSICAL DAMAGE

(\$000 omitted)

| Years in Which Premiums Were Earned and Losses Were Incurred | Premiums Earned | | | Loss and Loss Expense Payments | | | | | | | 12 Number of Claims Reported - Direct and Assumed | |
|--|-------------------------|------------|----------------------|--------------------------------|------------|---------------------------------------|------------|------------------------------|------------|--|--|--|
| | 1 Direct and Assumed | 2 Ceded | 3 Net (Cols. 1-2) | Loss Payments | | Defense and Cost Containment Payments | | Adjusting and Other Payments | | 10 Salvage and Subrogation Received | | 11 Total Net Paid (Cols. 4 - 5 + 6 - 7 + 8 - 9) |
| | | | | 4 Direct and Assumed | 5 Ceded | 6 Direct and Assumed | 7 Ceded | 8 Direct and Assumed | 9 Ceded | | | |
| | | | | (7,871) | 1,360 | 2,136 | 50 | 5,667 | 15 | | | |
| 1. Prior | X X X | X X X | X X X | (7,871) | 1,360 | 2,136 | 50 | 5,667 | 15 | 12,855 | (1,493) | X X X |
| 2. 2007 | 3,288,032 | 989,737 | 2,298,295 | 1,835,820 | 530,168 | 6,810 | 5,521 | 315,753 | 56,719 | 446,655 | 1,565,975 | 1,415,523 |
| 3. 2008 | 3,310,185 | 1,033,057 | 2,277,128 | 1,801,330 | 542,483 | 4,976 | 666 | 313,580 | 50,378 | 272,697 | 1,526,359 | 1,357,761 |
| 4. Totals | X X X | X X X | X X X | 3,629,279 | 1,074,011 | 13,922 | 6,237 | 635,000 | 107,112 | 732,207 | 3,090,841 | X X X |

| | Losses Unpaid | | | | Defense and Cost Containment Unpaid | | | | Adjusting and Other Unpaid | | 23 Salvage and Subrogation Anticipated | 24 Total Net Losses and Expenses Unpaid | 25 Number of Claims Outstanding Direct and Assumed |
|-----------|--------------------------|-------------|--------------------------|-------------|-------------------------------------|-------------|--------------------------|-------------|----------------------------|-------------|---|--|---|
| | Case Basis | | Bulk + IBNR | | Case Basis | | Bulk + IBNR | | 21 Direct and Assumed | 22 Ceded | | | |
| | 13 Direct and Assumed | 14 Ceded | 15 Direct and Assumed | 16 Ceded | 17 Direct and Assumed | 18 Ceded | 19 Direct and Assumed | 20 Ceded | | | | | |
| | 893 | 100 | (7,931) | (4,175) | 99 | 9 | 4,624 | 641 | | | | | |
| 2. 2007 | 1,454 | 329 | (4,135) | (3,966) | 106 | 14 | 5,610 | 1,558 | 17,620 | 2 | 13,306 | 22,720 | 7,088 |
| 3. 2008 | 33,937 | 448 | 53,317 | 5,887 | 214 | 214 | 7,603 | 1,099 | 26,858 | 48 | 158,020 | 114,447 | 62,566 |
| 4. Totals | 36,284 | 877 | 41,251 | (2,254) | 419 | 23 | 17,837 | 3,298 | 54,808 | 50 | 185,745 | 148,605 | 79,057 |

| | Total Losses and Loss Expenses Incurred | | | Loss and Loss Expense Percentage (Incurred/Premiums Earned) | | | Nontabular Discount | | 34 Inter-Company Pooling Participation Percentage | Net Balance Sheet Reserves After Discount | |
|-----------|---|-------------|-----------|---|-------------|-----------|---------------------|--------------------|--|---|----------------------------|
| | 26 Direct and Assumed | 27 Ceded | 28 Net | 29 Direct and Assumed | 30 Ceded | 31 Net | 32 Loss | 33 Loss Expense | | 35 Losses Unpaid | 36 Loss Expenses Unpaid |
| | | | | | | | | | | | |
| 2. 2007 | 2,179,038 | 590,343 | 1,588,695 | 66.272 | 59.646 | 69.125 | | | 100.000 | 956 | 21,764 |
| 3. 2008 | 2,241,815 | 601,009 | 1,640,806 | 67.725 | 58.178 | 72.056 | | | 100.000 | 80,919 | 33,528 |
| 4. Totals | X X X | X X X | X X X | X X X | X X X | X X X | | | X X X | 78,912 | 69,693 |

SCHEDULE P – PART 1K – FIDELITY/SURETY

(\$000 omitted)

| Years in Which Premiums Were Earned and Losses Were Incurred | Premiums Earned | | | Loss and Loss Expense Payments | | | | | | | | 12 Number of Claims Reported - Direct and Assumed |
|--|-------------------------|------------|----------------------|--------------------------------|------------|---------------------------------------|------------|------------------------------|------------|--|--|--|
| | 1 Direct and Assumed | 2 Ceded | 3 Net (Cols. 1-2) | Loss Payments | | Defense and Cost Containment Payments | | Adjusting and Other Payments | | 10 Salvage and Subrogation Received | 11 Total Net Paid (Cols. 4 - 5 + 6 - 7 + 8 - 9) | |
| | | | | 4 Direct and Assumed | 5 Ceded | 6 Direct and Assumed | 7 Ceded | 8 Direct and Assumed | 9 Ceded | | | |
| | | | | | | | | | | | | |
| 1. Prior | X X X | X X X | X X X | 14,946 | 7,550 | 8,281 | 2,536 | 6,434 | 15 | 31,599 | 19,560 | X X X |
| 2. 2007 | 736,239 | 48,244 | 687,995 | 74,046 | 1,402 | 6,660 | 53 | 15,851 | | 21,978 | 95,102 | X X X |
| 3. 2008 | 824,916 | 36,411 | 788,505 | 11,613 | 15 | 1,737 | 15 | 7,722 | (2) | 8,235 | 21,044 | X X X |
| 4. Totals | X X X | X X X | X X X | 100,605 | 8,967 | 16,678 | 2,604 | 30,007 | 13 | 61,812 | 135,706 | X X X |

| | Losses Unpaid | | | | Defense and Cost Containment Unpaid | | | | Adjusting and Other Unpaid | | 23 Salvage and Subrogation Anticipated | 24 Total Net Losses and Expenses Unpaid | 25 Number of Claims Outstanding Direct and Assumed |
|-----------|--------------------------|-------------|--------------------------|-------------|-------------------------------------|-------------|--------------------------|-------------|----------------------------|-------------|---|--|---|
| | Case Basis | | Bulk + IBNR | | Case Basis | | Bulk + IBNR | | 21 Direct and Assumed | 22 Ceded | | | |
| | 13 Direct and Assumed | 14 Ceded | 15 Direct and Assumed | 16 Ceded | 17 Direct and Assumed | 18 Ceded | 19 Direct and Assumed | 20 Ceded | | | | | |
| | | | | | | | | | | | | | |
| 1. Prior | (9,191) | 7,969 | 57,094 | 14,134 | 2,895 | 420 | 21,520 | 1,904 | 5,733 | | 75,046 | 53,624 | 762 |
| 2. 2007 | (15,553) | 230 | 66,141 | 1,720 | 1,242 | 134 | 18,363 | 2,250 | 5,037 | | 63,733 | 70,896 | 194 |
| 3. 2008 | 22,183 | 14 | 160,603 | 2,796 | 2,298 | 25 | 33,256 | 602 | 12,459 | | 113,659 | 227,362 | 464 |
| 4. Totals | (2,561) | 8,213 | 283,838 | 18,650 | 6,435 | 579 | 73,139 | 4,756 | 23,229 | | 252,438 | 351,882 | 1,420 |

| | Total Losses and Loss Expenses Incurred | | | Loss and Loss Expense Percentage (Incurred/Premiums Earned) | | | Nontabular Discount | | 34 Inter-Company Pooling Participation Percentage | Net Balance Sheet Reserves After Discount | |
|-----------|---|-------------|-----------|---|-------------|-----------|---------------------|--------------------|--|---|----------------------------|
| | 26 Direct and Assumed | 27 Ceded | 28 Net | 29 Direct and Assumed | 30 Ceded | 31 Net | 32 Loss | 33 Loss Expense | | 35 Losses Unpaid | 36 Loss Expenses Unpaid |
| | | | | | | | | | | | |
| 1. Prior | X X X | X X X | X X X | X X X | X X X | X X X | | | X X X | 25,800 | 27,824 |
| 2. 2007 | 171,787 | 5,789 | 165,998 | 23.333 | 11.999 | 24.128 | | | 100.000 | 48,638 | 22,258 |
| 3. 2008 | 251,871 | 3,465 | 248,406 | 30.533 | 9.516 | 31.503 | | | 100.000 | 179,976 | 47,386 |
| 4. Totals | X X X | X X X | X X X | X X X | X X X | X X X | | | X X X | 254,414 | 97,468 |

SCHEDULE P – PART 1L – OTHER (INCLUDING CREDIT, ACCIDENT AND HEALTH)

(\$000 omitted)

| Years in Which Premiums Were Earned and Losses Were Incurred | Premiums Earned | | | Loss and Loss Expense Payments | | | | | | | 12 Number of Claims Reported - Direct and Assumed | |
|--|-------------------------|------------|----------------------|--------------------------------|------------|---------------------------------------|------------|------------------------------|------------|--|--|--|
| | 1 Direct and Assumed | 2 Ceded | 3 Net (Cols. 1-2) | Loss Payments | | Defense and Cost Containment Payments | | Adjusting and Other Payments | | 10 Salvage and Subrogation Received | | 11 Total Net Paid (Cols. 4 - 5 + 6 - 7 + 8 - 9) |
| | | | | 4 Direct and Assumed | 5 Ceded | 6 Direct and Assumed | 7 Ceded | 8 Direct and Assumed | 9 Ceded | | | |
| | | | | | | | | | | | | |
| 1. Prior | X X X | X X X | X X X | 2,708 | 1,624 | 28 | | | 2 | | 1,114 | X X X |
| 2. 2007 | 2,415 | 1,591 | 824 | 3,496 | 1,090 | | | | 29 | | 2,435 | X X X |
| 3. 2008 | 2,085 | 1,583 | 502 | 1,383 | 857 | | | | 24 | | 550 | X X X |
| 4. Totals | X X X | X X X | X X X | 7,587 | 3,571 | 28 | | | 55 | | 4,099 | X X X |

| | Losses Unpaid | | | | Defense and Cost Containment Unpaid | | | | Adjusting and Other Unpaid | | 23 Salvage and Subrogation Anticipated | 24 Total Net Losses and Expenses Unpaid | 25 Number of Claims Outstanding Direct and Assumed |
|-----------|--------------------------|-------------|--------------------------|-------------|-------------------------------------|-------------|--------------------------|-------------|----------------------------|-------------|---|--|---|
| | Case Basis | | Bulk + IBNR | | Case Basis | | Bulk + IBNR | | 21 Direct and Assumed | 22 Ceded | | | |
| | 13 Direct and Assumed | 14 Ceded | 15 Direct and Assumed | 16 Ceded | 17 Direct and Assumed | 18 Ceded | 19 Direct and Assumed | 20 Ceded | | | | | |
| | | | | | | | | | | | | | |
| 1. Prior | 35,775 | 27,114 | 3,748 | 118 | | | | 131 | 201 | | | 12,623 | 10 |
| 2. 2007 | 7 | | 90 | | | | | | | | | 97 | |
| 3. 2008 | 3,812 | 2,653 | 362 | 132 | | | | | | | 1 | 1,389 | |
| 4. Totals | 39,594 | 29,767 | 4,200 | 250 | | | | 131 | 201 | | 1 | 14,109 | 10 |

| | Total Losses and Loss Expenses Incurred | | | Loss and Loss Expense Percentage (Incurred/Premiums Earned) | | | Nontabular Discount | | 34 Inter-Company Pooling Participation Percentage | Net Balance Sheet Reserves After Discount | |
|-----------|---|-------------|-----------|---|-------------|-----------|---------------------|--------------------|--|---|----------------------------|
| | 26 Direct and Assumed | 27 Ceded | 28 Net | 29 Direct and Assumed | 30 Ceded | 31 Net | 32 Loss | 33 Loss Expense | | 35 Losses Unpaid | 36 Loss Expenses Unpaid |
| | | | | | | | | | | | |
| 1. Prior | X X X | X X X | X X X | X X X | X X X | X X X | | | X X X | 12,291 | 332 |
| 2. 2007 | 3,622 | 1,090 | 2,532 | 149,979 | 68,510 | 307,282 | | | 100.000 | 97 | |
| 3. 2008 | 5,581 | 3,642 | 1,939 | 267,674 | 230,069 | 386,255 | | | 100.000 | 1,389 | |
| 4. Totals | X X X | X X X | X X X | X X X | X X X | X X X | | | X X X | 13,777 | 332 |

NONE Schedule P - Part 1M International

SCHEDULE P – PART 1N – REINSURANCE

NONPROPORTIONAL ASSUMED PROPERTY

(\$000 omitted)

| Years in Which Premiums Were Earned and Losses Were Incurred | Premiums Earned | | | Loss and Loss Expense Payments | | | | | | | 12 Number of Claims Reported - Direct and Assumed | |
|--|-------------------------|------------|----------------------|--------------------------------|---------|---------------------------------------|-------|------------------------------|-------|--|--|--|
| | 1 Direct and Assumed | 2 Ceded | 3 Net (Cols. 1-2) | Loss Payments | | Defense and Cost Containment Payments | | Adjusting and Other Payments | | 10 Salvage and Subrogation Received | | 11 Total Net Paid (Cols. 4 - 5 + 6 - 7 + 8 - 9) |
| | | | | 4 | 5 | 6 | 7 | 8 | 9 | | | |
| | | | | Direct and Assumed | Ceded | Direct and Assumed | Ceded | Direct and Assumed | Ceded | | | |
| 1. Prior | X X X | X X X | X X X | 665 | 1 | (66) | | | | | 598 | X X X |
| 2. 1999 | 85,153 | 10,936 | 74,217 | 105,495 | 21,935 | 2,327 | | | | | 85,887 | X X X |
| 3. 2000 | 45,933 | 6,009 | 39,924 | 33,485 | 344 | 584 | | | | | 33,725 | X X X |
| 4. 2001 | 61,402 | 40,331 | 21,071 | 151,560 | 102,627 | 710 | | | | | 49,643 | X X X |
| 5. 2002 | 65,022 | 16,099 | 48,923 | 23,804 | | 79 | | | | | 23,883 | X X X |
| 6. 2003 | 102,367 | 16,754 | 85,613 | 17,640 | 40 | 265 | | | | | 17,865 | X X X |
| 7. 2004 | 45,909 | 5,999 | 39,910 | 40,558 | 10,000 | 632 | | | | | 31,190 | X X X |
| 8. 2005 | 41,796 | 16,350 | 25,446 | 120,306 | 40,799 | 1,287 | | | | | 80,794 | X X X |
| 9. 2006 | 69,086 | 7,733 | 61,353 | 12,948 | | 89 | | | | | 13,037 | X X X |
| 10. 2007 | 133,361 | 2,826 | 130,535 | 7,111 | | 35 | | | | | 7,146 | X X X |
| 11. 2008 | 156,374 | 2 | 156,372 | 15,260 | | 51 | | | | | 15,311 | X X X |
| 12. Totals | X X X | X X X | X X X | 528,832 | 175,746 | 5,993 | | | | | 359,079 | X X X |

| | Losses Unpaid | | | | Defense and Cost Containment Unpaid | | | | Adjusting and Other Unpaid | | 23 Salvage and Subrogation Anticipated | 24 Total Net Losses and Expenses Unpaid | 25 Number of Claims Outstanding Direct and Assumed |
|------------|--------------------|--------|--------------------|-------|-------------------------------------|-------|--------------------|-------|----------------------------|------------------------|---|--|---|
| | Case Basis | | Bulk + IBNR | | Case Basis | | Bulk + IBNR | | 21 Direct and Assumed | 22 Direct and Ceded | | | |
| | 13 | 14 | 15 | 16 | 17 | 18 | 19 | 20 | | | | | |
| | Direct and Assumed | Ceded | Direct and Assumed | Ceded | Direct and Assumed | Ceded | Direct and Assumed | Ceded | | | | | |
| 1. Prior | 12,302 | 9,614 | 3,025 | | | | 14 | | | | | 5,727 | X X X |
| 2. 1999 | 1,069 | 849 | 25 | | | | 22 | | | | | 267 | X X X |
| 3. 2000 | 2,577 | 62 | 85 | | | | 43 | | | | | 2,643 | X X X |
| 4. 2001 | 8,863 | | 939 | | | | 16 | | | | | 9,818 | X X X |
| 5. 2002 | 3,555 | | 120 | | | | 52 | | | | | 3,727 | X X X |
| 6. 2003 | 1,019 | | 943 | 587 | | | 43 | | | | | 1,418 | X X X |
| 7. 2004 | 2,273 | | 1,400 | 100 | | | 144 | | | | | 3,717 | X X X |
| 8. 2005 | 6,844 | 836 | 4,847 | 1,708 | | | 132 | | | | | 9,279 | X X X |
| 9. 2006 | 536 | | 3,805 | | | | 23 | | | | | 4,364 | X X X |
| 10. 2007 | 3,521 | | 9,762 | | | | 162 | | | | | 13,445 | X X X |
| 11. 2008 | 19,541 | | 29,416 | | | | 571 | | 1,225 | | | 50,753 | X X X |
| 12. Totals | 62,100 | 11,361 | 54,367 | 2,395 | | | 1,222 | | 1,225 | | | 105,158 | X X X |

| | Total Losses and Loss Expenses Incurred | | | Loss and Loss Expense Percentage (Incurred/Premiums Earned) | | | Nontabular Discount | | 34 Inter-Company Pooling Participation Percentage | Net Balance Sheet Reserves After Discount | |
|------------|---|-------------|-----------|---|-------------|-----------|---------------------|--------------------|--|---|----------------------------|
| | 26 Direct and Assumed | 27 Ceded | 28 Net | 29 Direct and Assumed | 30 Ceded | 31 Net | 32 Loss | 33 Loss Expense | | 35 Losses Unpaid | 36 Loss Expenses Unpaid |
| | | | | | | | | | | | |
| 1. Prior | X X X | X X X | X X X | X X X | X X X | X X X | | | X X X | 5,713 | 14 |
| 2. 1999 | 108,938 | 22,784 | 86,154 | 127.932 | 208.339 | 116.084 | | | 100.000 | 245 | 22 |
| 3. 2000 | 36,774 | 406 | 36,368 | 80.060 | 6.757 | 91.093 | | | 100.000 | 2,600 | 43 |
| 4. 2001 | 162,088 | 102,627 | 59,461 | 263.978 | 254.462 | 282.194 | | | 100.000 | 9,802 | 16 |
| 5. 2002 | 27,610 | | 27,610 | 42.463 | | 56.436 | | | 100.000 | 3,675 | 52 |
| 6. 2003 | 19,910 | 627 | 19,283 | 19.450 | 3.742 | 22.523 | | | 100.000 | 1,375 | 43 |
| 7. 2004 | 45,007 | 10,100 | 34,907 | 98.035 | 168.361 | 87.464 | | | 100.000 | 3,573 | 144 |
| 8. 2005 | 133,416 | 43,343 | 90,073 | 319.208 | 265.095 | 353.977 | | | 100.000 | 9,147 | 132 |
| 9. 2006 | 17,401 | | 17,401 | 25.187 | | 28.362 | | | 100.000 | 4,341 | 23 |
| 10. 2007 | 20,591 | | 20,591 | 15.440 | | 15.774 | | | 100.000 | 13,283 | 162 |
| 11. 2008 | 66,064 | | 66,064 | 42.247 | | 42.248 | | | 100.000 | 48,957 | 1,796 |
| 12. Totals | X X X | X X X | X X X | X X X | X X X | X X X | | | X X X | 102,711 | 2,447 |

SCHEDULE P – PART 10 – REINSURANCE
NONPROPORTIONAL ASSUMED LIABILITY
(\$000 omitted)

| Years in Which Premiums Were Earned and Losses Were Incurred | Premiums Earned | | | Loss and Loss Expense Payments | | | | | | | 12 Number of Claims Reported - Direct and Assumed | |
|--|-------------------------|------------|----------------------|--------------------------------|--------|---------------------------------------|---------|------------------------------|-------|--|--|--|
| | 1 Direct and Assumed | 2 Ceded | 3 Net (Cols. 1-2) | Loss Payments | | Defense and Cost Containment Payments | | Adjusting and Other Payments | | 10 Salvage and Subrogation Received | | 11 Total Net Paid (Cols. 4 - 5 + 6 - 7 + 8 - 9) |
| | | | | 4 | 5 | 6 | 7 | 8 | 9 | | | |
| | | | | Direct and Assumed | Ceded | Direct and Assumed | Ceded | Direct and Assumed | Ceded | | | |
| 1. Prior | X X X | X X X | X X X | 107,876 | 90,115 | 3,868 | 2,609 | 1,015 | | | 20,035 | X X X |
| 2. 1999 | 19,030 | (5) | 19,035 | 44,656 | | 1,349 | | | | | 46,005 | X X X |
| 3. 2000 | 36,826 | 77 | 36,749 | 78,132 | | 4,436 | | | | | 82,568 | X X X |
| 4. 2001 | 64,686 | 27,452 | 37,234 | 76,254 | | 2,712 | | | | | 78,966 | X X X |
| 5. 2002 | 77,454 | 1,011 | 76,443 | 81,424 | | 4,892 | | | | | 86,316 | X X X |
| 6. 2003 | 137,970 | (92) | 138,062 | 36,531 | | 2,462 | (4,692) | | | | 43,685 | X X X |
| 7. 2004 | 86,611 | 32 | 86,579 | 22,394 | | 1,898 | | | | | 24,292 | X X X |
| 8. 2005 | 55,670 | 29 | 55,641 | 10,572 | | 609 | | | | | 11,181 | X X X |
| 9. 2006 | 55,253 | 2 | 55,251 | 5,486 | | 153 | | | | | 5,639 | X X X |
| 10. 2007 | 43,540 | (3,890) | 47,430 | 2,424 | | 35 | | | | | 2,459 | X X X |
| 11. 2008 | 66,777 | 41 | 66,736 | 1,345 | | 23 | | | | | 1,368 | X X X |
| 12. Totals | X X X | X X X | X X X | 467,094 | 90,115 | 22,437 | (2,083) | 1,015 | | | 402,514 | X X X |

| | Losses Unpaid | | | | Defense and Cost Containment Unpaid | | | | Adjusting and Other Unpaid | | 23 Salvage and Subrogation Anticipated | 24 Total Net Losses and Expenses Unpaid | 25 Number of Claims Outstanding Direct and Assumed |
|------------|--------------------|---------|--------------------|---------|-------------------------------------|-------|--------------------|-------|----------------------------|-------------|---|--|---|
| | Case Basis | | Bulk + IBNR | | Case Basis | | Bulk + IBNR | | 21 Direct and Assumed | 22 Ceded | | | |
| | 13 | 14 | 15 | 16 | 17 | 18 | 19 | 20 | | | | | |
| | Direct and Assumed | Ceded | Direct and Assumed | Ceded | Direct and Assumed | Ceded | Direct and Assumed | Ceded | | | | | |
| 1. Prior | 338,509 | 166,513 | 623,362 | 513,477 | 1,765 | 1,765 | 1,879 | 1,274 | 8,563 | | | 291,049 | X X X |
| 2. 1999 | 2,295 | | 2,620 | | | | 231 | | | | | 5,146 | X X X |
| 3. 2000 | 8,457 | | 1,369 | | | | 1,017 | | | | | 10,843 | X X X |
| 4. 2001 | 23,746 | | 8,073 | | | | 1,646 | | | | | 33,465 | X X X |
| 5. 2002 | 17,440 | | 4,529 | | | | 2,320 | | | | | 24,289 | X X X |
| 6. 2003 | 13,013 | | 49,219 | | | | 1,365 | | | | | 63,597 | X X X |
| 7. 2004 | 9,011 | | 50,659 | | | | 97 | | | | | 59,767 | X X X |
| 8. 2005 | 5,807 | | 20,230 | | | | 1,536 | | | | | 27,573 | X X X |
| 9. 2006 | 2,571 | | 21,882 | | | | 1,347 | | | | | 25,800 | X X X |
| 10. 2007 | 3,226 | | 27,434 | 7 | | | 1,482 | | | | | 32,135 | X X X |
| 11. 2008 | 3,404 | | 39,589 | 7 | | | 2,339 | | 3,595 | | | 48,920 | X X X |
| 12. Totals | 427,479 | 166,513 | 848,966 | 513,491 | 1,765 | 1,765 | 15,259 | 1,274 | 12,158 | | | 622,584 | X X X |

| | Total Losses and Loss Expenses Incurred | | | Loss and Loss Expense Percentage (Incurred/Premiums Earned) | | | Nontabular Discount | | 34 Inter-Company Pooling Participation Percentage | Net Balance Sheet Reserves After Discount | | | | |
|------------|---|-------------|-----------|---|-------------|-----------|---------------------|--------------------|--|---|----------------------------|--------------------|-------|-----|
| | 26 Direct and Assumed | 27 Ceded | 28 Net | 29 Direct and Assumed | 30 Ceded | 31 Net | 32 Loss | 33 Loss Expense | | 35 Losses Unpaid | 36 Loss Expenses Unpaid | | | |
| | | | | | | | | | | | | 29 | 30 | 31 |
| | | | | | | | | | | | | Direct and Assumed | Ceded | Net |
| 1. Prior | X X X | X X X | X X X | X X X | X X X | X X X | | | X X X | 281,881 | 9,168 | | | |
| 2. 1999 | 51,151 | | 51,151 | 268.791 | | 268.721 | | | 100.000 | 4,915 | 231 | | | |
| 3. 2000 | 93,411 | | 93,411 | 253.655 | | 254.187 | | | 100.000 | 9,826 | 1,017 | | | |
| 4. 2001 | 112,431 | | 112,431 | 173.810 | | 301.958 | | | 100.000 | 31,819 | 1,646 | | | |
| 5. 2002 | 110,605 | | 110,605 | 142.801 | | 144.690 | | | 100.000 | 21,969 | 2,320 | | | |
| 6. 2003 | 102,590 | (4,692) | 107,282 | 74.357 | 5100.000 | 77.706 | | | 100.000 | 62,232 | 1,365 | | | |
| 7. 2004 | 84,059 | | 84,059 | 97.053 | | 97.089 | | | 100.000 | 59,670 | 97 | | | |
| 8. 2005 | 38,754 | | 38,754 | 69.614 | | 69.650 | | | 100.000 | 26,037 | 1,536 | | | |
| 9. 2006 | 31,439 | | 31,439 | 56.900 | | 56.902 | | | 100.000 | 24,453 | 1,347 | | | |
| 10. 2007 | 34,601 | 7 | 34,594 | 79.469 | (0.180) | 72.937 | | | 100.000 | 30,653 | 1,482 | | | |
| 11. 2008 | 50,295 | 7 | 50,288 | 75.318 | 17.073 | 75.354 | | | 100.000 | 42,986 | 5,934 | | | |
| 12. Totals | X X X | X X X | X X X | X X X | X X X | X X X | | | X X X | 596,441 | 26,143 | | | |

SCHEDULE P – PART 1P – REINSURANCE
NONPROPORTIONAL ASSUMED FINANCIAL LINES
(\$000 omitted)

| Years in Which Premiums Were Earned and Losses Were Incurred | Premiums Earned | | | Loss and Loss Expense Payments | | | | | | | 12 Number of Claims Reported - Direct and Assumed | |
|--|-------------------------|------------|----------------------|--------------------------------|-------|---------------------------------------|-------|------------------------------|-------|--|--|--|
| | 1 Direct and Assumed | 2 Ceded | 3 Net (Cols. 1-2) | Loss Payments | | Defense and Cost Containment Payments | | Adjusting and Other Payments | | 10 Salvage and Subrogation Received | | 11 Total Net Paid (Cols. 4 - 5 + 6 - 7 + 8 - 9) |
| | | | | 4 | 5 | 6 | 7 | 8 | 9 | | | |
| | | | | Direct and Assumed | Ceded | Direct and Assumed | Ceded | Direct and Assumed | Ceded | | | |
| 1. Prior | X X X | X X X | X X X | 1,111 | | | | | | | 1,111 | X X X |
| 2. 1999 | | | | | | | | | | | | X X X |
| 3. 2000 | | | | | | | | | | | | X X X |
| 4. 2001 | | | | | | | | | | | | X X X |
| 5. 2002 | (6) | | (6) | | | | | | | | | X X X |
| 6. 2003 | | (19) | 19 | | | | | | | | | X X X |
| 7. 2004 | | | | | | | | | | | | X X X |
| 8. 2005 | | | | | | | | | | | | X X X |
| 9. 2006 | | | | | | | | | | | | X X X |
| 10. 2007 | | | | | | | | | | | | X X X |
| 11. 2008 | | | | | | | | | | | | X X X |
| 12. Totals | X X X | X X X | X X X | 1,111 | | | | | | | 1,111 | X X X |

| | Losses Unpaid | | | | Defense and Cost Containment Unpaid | | | | Adjusting and Other Unpaid | | 23 Salvage and Subrogation Anticipated | 24 Total Net Losses and Expenses Unpaid | 25 Number of Claims Outstanding Direct and Assumed |
|------------|--------------------|-------|--------------------|-------|-------------------------------------|-------|--------------------|-------|----------------------------|-------------|---|--|---|
| | Case Basis | | Bulk + IBNR | | Case Basis | | Bulk + IBNR | | 21 Direct and Assumed | 22 Ceded | | | |
| | 13 | 14 | 15 | 16 | 17 | 18 | 19 | 20 | | | | | |
| | Direct and Assumed | Ceded | Direct and Assumed | Ceded | Direct and Assumed | Ceded | Direct and Assumed | Ceded | | | | | |
| 1. Prior | 4,350 | | 145 | | | | 703 | | | | | 5,198 | X X X |
| 2. 1999 | | | | | | | | | | | | | X X X |
| 3. 2000 | | | | | | | | | | | | | X X X |
| 4. 2001 | | | | | | | | | | | | | X X X |
| 5. 2002 | | | | | | | | | | | | | X X X |
| 6. 2003 | | | | | | | | | | | | | X X X |
| 7. 2004 | | | | | | | | | | | | | X X X |
| 8. 2005 | | | | | | | | | | | | | X X X |
| 9. 2006 | | | | | | | | | | | | | X X X |
| 10. 2007 | | | | | | | | | | | | | X X X |
| 11. 2008 | | | | | | | | | | | | | X X X |
| 12. Totals | 4,350 | | 145 | | | | 703 | | | | | 5,198 | X X X |

| | Total Losses and Loss Expenses Incurred | | | Loss and Loss Expense Percentage (Incurred/Premiums Earned) | | | Nontabular Discount | | 34 Inter-Company Pooling Participation Percentage | Net Balance Sheet Reserves After Discount | |
|------------|---|-------------|-----------|---|-------------|-----------|---------------------|--------------------|--|---|----------------------------|
| | 26 Direct and Assumed | 27 Ceded | 28 Net | 29 Direct and Assumed | 30 Ceded | 31 Net | 32 Loss | 33 Loss Expense | | 35 Losses Unpaid | 36 Loss Expenses Unpaid |
| | | | | | | | | | | | |
| 1. Prior | X X X | X X X | X X X | X X X | X X X | X X X | | | X X X | 4,495 | 703 |
| 2. 1999 | | | | | | | | | 100.000 | | |
| 3. 2000 | | | | | | | | | 100.000 | | |
| 4. 2001 | | | | | | | | | 100.000 | | |
| 5. 2002 | | | | | | | | | 100.000 | | |
| 6. 2003 | | | | | | | | | 100.000 | | |
| 7. 2004 | | | | | | | | | 100.000 | | |
| 8. 2005 | | | | | | | | | 100.000 | | |
| 9. 2006 | | | | | | | | | 100.000 | | |
| 10. 2007 | | | | | | | | | 100.000 | | |
| 11. 2008 | | | | | | | | | 100.000 | | |
| 12. Totals | X X X | X X X | X X X | X X X | X X X | X X X | | | X X X | 4,495 | 703 |

SCHEDULE P – PART 1R – SECTION 1 PRODUCTS LIABILITY – OCCURRENCE

(\$000 omitted)

| Years in Which Premiums Were Earned and Losses Were Incurred | Premiums Earned | | | Loss and Loss Expense Payments | | | | | | | | 12 Number of Claims Reported - Direct and Assumed |
|--|-------------------------|------------|----------------------|--------------------------------|------------|---------------------------------------|------------|------------------------------|------------|--|--|--|
| | 1 Direct and Assumed | 2 Ceded | 3 Net (Cols. 1-2) | Loss Payments | | Defense and Cost Containment Payments | | Adjusting and Other Payments | | 10 Salvage and Subrogation Received | 11 Total Net Paid (Cols. 4 - 5 + 6 - 7 + 8 - 9) | |
| | | | | 4 Direct and Assumed | 5 Ceded | 6 Direct and Assumed | 7 Ceded | 8 Direct and Assumed | 9 Ceded | | | |
| | | | | | | | | | | | | |
| 1. Prior | X X X | X X X | X X X | 29,838 | 31,423 | 75,454 | 55,320 | 4,547 | (2) | 538 | 23,098 | X X X |
| 2. 1999 | 104,949 | 7,351 | 97,598 | 64,008 | 12,488 | 49,214 | 7,503 | 10,320 | 949 | 1,175 | 102,602 | 14,379 |
| 3. 2000 | 100,398 | 11,314 | 89,084 | 47,333 | 12,653 | 29,785 | 6,437 | 10,940 | 1,286 | 2,547 | 67,682 | 25,161 |
| 4. 2001 | 113,668 | 12,802 | 100,866 | 43,644 | 14,263 | 34,110 | 7,853 | 9,387 | 614 | 2,599 | 64,411 | 11,229 |
| 5. 2002 | 109,561 | 7,416 | 102,145 | 28,385 | 11,801 | 29,762 | 6,407 | 7,069 | 138 | 1,184 | 46,870 | 33,934 |
| 6. 2003 | 136,335 | 39,340 | 96,995 | 19,751 | 15,281 | 21,829 | 9,568 | 5,796 | 253 | 1,380 | 22,274 | 50,857 |
| 7. 2004 | 140,464 | 126,779 | 13,685 | 24,396 | 52,313 | 14,438 | 25,665 | 17,274 | 687 | 1,379 | (22,557) | 34,723 |
| 8. 2005 | 144,985 | 88,269 | 56,716 | 21,399 | 38,226 | 12,300 | 20,523 | 14,313 | 63 | 747 | (10,800) | 8,002 |
| 9. 2006 | 169,884 | 18,800 | 151,084 | 8,178 | 2,381 | 3,843 | 746 | 9,019 | 89 | 57 | 17,824 | 6,078 |
| 10. 2007 | 160,516 | (301) | 160,817 | 8,109 | 2,883 | 4,286 | 1,803 | 8,590 | 2,915 | 12 | 13,384 | 5,253 |
| 11. 2008 | 155,923 | 3,960 | 151,963 | 3,962 | 358 | 696 | 336 | 7,033 | 2,762 | 6 | 8,235 | 3,711 |
| 12. Totals | X X X | X X X | X X X | 299,003 | 194,070 | 275,717 | 142,161 | 104,288 | 9,754 | 11,624 | 333,023 | X X X |

| | Losses Unpaid | | | | Defense and Cost Containment Unpaid | | | | Adjusting and Other Unpaid | | 23 Salvage and Subrogation Anticipated | 24 Total Net Losses and Expenses Unpaid | 25 Number of Claims Outstanding Direct and Assumed |
|------------|--------------------------|-------------|--------------------------|-------------|-------------------------------------|-------------|--------------------------|-------------|----------------------------|-------------|---|--|---|
| | Case Basis | | Bulk + IBNR | | Case Basis | | Bulk + IBNR | | | | | | |
| | 13 Direct and Assumed | 14 Ceded | 15 Direct and Assumed | 16 Ceded | 17 Direct and Assumed | 18 Ceded | 19 Direct and Assumed | 20 Ceded | 21 Direct and Assumed | 22 Ceded | | | |
| 1. Prior | 185,379 | 138,959 | 181,607 | 45,164 | 164,931 | 158,611 | 90,064 | 24,400 | 32,504 | | 10,255 | 287,351 | 87,588 |
| 2. 1999 | 1,717 | 280 | 6,078 | 681 | 1,730 | 1,125 | 2,215 | 1,976 | 152 | | 469 | 7,830 | 101 |
| 3. 2000 | 3,318 | 779 | 8,958 | 296 | 613 | 79 | 1,918 | 407 | 317 | | 613 | 13,563 | 105 |
| 4. 2001 | 4,735 | 290 | 4,509 | 531 | 440 | 26 | 1,114 | 471 | 261 | | 359 | 9,741 | 104 |
| 5. 2002 | 4,872 | 1,055 | 4,674 | 1,587 | 440 | 13 | 14,346 | 1,901 | 190 | | 1,029 | 19,966 | 192 |
| 6. 2003 | 7,953 | 471 | 15,717 | 799 | 567 | 9 | 5,914 | 1,669 | 267 | | 1,326 | 27,470 | 150 |
| 7. 2004 | 10,129 | 1,987 | 25,495 | 4,923 | 499 | | 12,022 | 1,097 | 577 | | 2,101 | 40,715 | 168 |
| 8. 2005 | 14,345 | 1,744 | 20,370 | 2,622 | 490 | | 9,554 | 841 | 658 | | 1,868 | 40,210 | 234 |
| 9. 2006 | 15,332 | 2,298 | 32,847 | 1,923 | 1,273 | 31 | 22,249 | 596 | 1,108 | | 2,779 | 67,961 | 317 |
| 10. 2007 | 14,264 | 2,349 | 36,133 | 4,099 | 968 | | 28,018 | 831 | 2,839 | | 2,963 | 74,943 | 533 |
| 11. 2008 | 11,633 | 1,877 | 51,083 | (791) | 203 | | 29,387 | 269 | 6,547 | | 4,112 | 97,498 | 785 |
| 12. Totals | 273,677 | 152,089 | 387,471 | 61,834 | 172,154 | 159,894 | 216,801 | 34,458 | 45,420 | | 27,874 | 687,248 | 90,277 |

| | Total Losses and Loss Expenses Incurred | | | Loss and Loss Expense Percentage (Incurred/Premiums Earned) | | | Nontabular Discount | | 34 Company Pooling Participation Percentage | Net Balance Sheet Reserves After Discount | |
|------------|---|-------------|-----------|---|-------------|-----------|---------------------|--------------------|--|---|----------------------------|
| | 26 Direct and Assumed | 27 Ceded | 28 Net | 29 Direct and Assumed | 30 Ceded | 31 Net | 32 Loss | 33 Loss Expense | | 35 Losses Unpaid | 36 Loss Expenses Unpaid |
| | | | | | | | | | | | |
| 1. Prior | X X X | X X X | X X X | X X X | X X X | X X X | | | X X X | 182,863 | 104,488 |
| 2. 1999 | 135,434 | 25,002 | 110,432 | 129,047 | 340,117 | 113,150 | | | 100.000 | 6,834 | 996 |
| 3. 2000 | 103,182 | 21,937 | 81,245 | 102,773 | 193,893 | 91,200 | | | 100.000 | 11,201 | 2,362 |
| 4. 2001 | 98,200 | 24,048 | 74,152 | 86,392 | 187,846 | 73,515 | | | 100.000 | 8,423 | 1,318 |
| 5. 2002 | 89,738 | 22,902 | 66,836 | 81,907 | 308,819 | 65,432 | | | 100.000 | 6,904 | 13,062 |
| 6. 2003 | 77,794 | 28,050 | 49,744 | 57,061 | 71,301 | 51,285 | | | 100.000 | 22,400 | 5,070 |
| 7. 2004 | 104,830 | 86,672 | 18,158 | 74,631 | 68,365 | 132,685 | | | 100.000 | 28,714 | 12,001 |
| 8. 2005 | 93,429 | 64,019 | 29,410 | 64,440 | 72,527 | 51,855 | | | 100.000 | 30,349 | 9,861 |
| 9. 2006 | 93,849 | 8,064 | 85,785 | 55,243 | 42,894 | 56,780 | | | 100.000 | 43,958 | 24,003 |
| 10. 2007 | 103,207 | 14,880 | 88,327 | 64,297 | (4943,522) | 54,924 | | | 100.000 | 43,949 | 30,994 |
| 11. 2008 | 110,544 | 4,811 | 105,733 | 70,897 | 121,490 | 69,578 | | | 100.000 | 61,630 | 35,868 |
| 12. Totals | X X X | X X X | X X X | X X X | X X X | X X X | | | X X X | 447,225 | 240,023 |

SCHEDULE P – PART 1R – SECTION 2 PRODUCTS LIABILITY – CLAIMS–MADE

(\$000 omitted)

| Years in Which Premiums Were Earned and Losses Were Incurred | Premiums Earned | | | Loss and Loss Expense Payments | | | | | | | 12 Number of Claims Reported - Direct and Assumed | |
|--|-------------------------|------------|----------------------|--------------------------------|-------|---------------------------------------|-------|------------------------------|-------|--|--|--|
| | 1 Direct and Assumed | 2 Ceded | 3 Net (Cols. 1-2) | Loss Payments | | Defense and Cost Containment Payments | | Adjusting and Other Payments | | 10 Salvage and Subrogation Received | | 11 Total Net Paid (Cols. 4 - 5 + 6 - 7 + 8 - 9) |
| | | | | 4 | 5 | 6 | 7 | 8 | 9 | | | |
| | | | | Direct and Assumed | Ceded | Direct and Assumed | Ceded | Direct and Assumed | Ceded | | | |
| 1. Prior | X X X | X X X | X X X | 263 | | 386 | | | | | 649 | X X X |
| 2. 1999 | 699 | (732) | 1,431 | 437 | | 295 | | 194 | 1 | 562 | 925 | 161 |
| 3. 2000 | 597 | 76 | 521 | 244 | | (87) | 89 | 24 | | 131 | 92 | 184 |
| 4. 2001 | 292 | | 292 | 923 | | 218 | 1 | (4) | | 1,067 | 1,136 | 68 |
| 5. 2002 | 1,547 | | 1,547 | 1,072 | 950 | 1,528 | 336 | 36 | | 169 | 1,350 | 99 |
| 6. 2003 | 1,050 | 14 | 1,036 | 152 | 3 | 1,562 | 470 | 71 | 1 | 1,792 | 1,311 | 189 |
| 7. 2004 | 2,417 | | 2,417 | 288 | 47 | 206 | 12 | 117 | | | 552 | 59 |
| 8. 2005 | 3,608 | 126 | 3,482 | 430 | 397 | 87 | 71 | 13 | 1 | | 61 | 40 |
| 9. 2006 | 6,644 | | 6,644 | | | (3) | | (1) | | | (4) | 37 |
| 10. 2007 | 9,155 | | 9,155 | | | | | 63 | (3) | | 66 | 22 |
| 11. 2008 | 11,236 | | 11,236 | | | | | 58 | 1 | | 57 | 10 |
| 12. Totals | X X X | X X X | X X X | 3,809 | 1,397 | 4,192 | 979 | 571 | 1 | 3,721 | 6,195 | X X X |

| | Losses Unpaid | | | | Defense and Cost Containment Unpaid | | | | Adjusting and Other Unpaid | | 23 Salvage and Subrogation Anticipated | 24 Total Net Losses and Expenses Unpaid | 25 Number of Claims Outstanding Direct and Assumed |
|------------|--------------------------|-------------|--------------------------|-------------|-------------------------------------|-------------|--------------------------|-------------|----------------------------|-------------|---|--|---|
| | Case Basis | | Bulk + IBNR | | Case Basis | | Bulk + IBNR | | 21 Direct and Assumed | 22 Ceded | | | |
| | 13 Direct and Assumed | 14 Ceded | 15 Direct and Assumed | 16 Ceded | 17 Direct and Assumed | 18 Ceded | 19 Direct and Assumed | 20 Ceded | | | | | |
| 1. Prior | | | 966 | | 13 | 12 | 87 | | 2,371 | | | 3,425 | 6 |
| 2. 1999 | 100 | | 471 | | | | 73 | | | | | 644 | 7 |
| 3. 2000 | 15 | | 254 | | | | 1 | 1 | | | | 269 | 6 |
| 4. 2001 | | | 120 | | | | 225 | 15 | | | | 330 | 6 |
| 5. 2002 | | | 865 | 5 | | | 1 | | | | | 861 | |
| 6. 2003 | | | 900 | | | | 219 | 20 | | | | 1,099 | 6 |
| 7. 2004 | | | 798 | | | | 66 | 10 | | | | 854 | 2 |
| 8. 2005 | 133 | 133 | 958 | 22 | | | 410 | 36 | | | | 1,310 | 6 |
| 9. 2006 | | | 3,293 | | | | 216 | | | | | 3,509 | 2 |
| 10. 2007 | | | 4,738 | | | | 2,434 | | | | | 7,172 | 1 |
| 11. 2008 | 29 | | 5,422 | | 3 | | 2,978 | | (4) | | | 8,428 | 3 |
| 12. Totals | 277 | 133 | 18,785 | 27 | 16 | 12 | 6,710 | 82 | 2,367 | | | 27,901 | 45 |

| | Total Losses and Loss Expenses Incurred | | | Loss and Loss Expense Percentage (Incurred/Premiums Earned) | | | Nontabular Discount | | 34 Inter-Company Pooling Participation Percentage | Net Balance Sheet Reserves After Discount | |
|------------|---|-------------|-----------|---|-------------|-----------|---------------------|--------------------|--|---|----------------------------|
| | 26 Direct and Assumed | 27 Ceded | 28 Net | 29 Direct and Assumed | 30 Ceded | 31 Net | 32 Loss | 33 Loss Expense | | 35 Losses Unpaid | 36 Loss Expenses Unpaid |
| 1. Prior | X X X | X X X | X X X | X X X | X X X | X X X | | | X X X | 966 | 2,459 |
| 2. 1999 | 1,570 | 1 | 1,569 | 224.607 | (0.137) | 109.644 | | | 100.000 | 571 | 73 |
| 3. 2000 | 451 | 90 | 361 | 75.544 | 118.421 | 69.290 | | | 100.000 | 269 | |
| 4. 2001 | 1,482 | 16 | 1,466 | 507.534 | | 502.055 | | | 100.000 | 120 | 210 |
| 5. 2002 | 3,502 | 1,291 | 2,211 | 226.374 | | 142.922 | | | 100.000 | 860 | 1 |
| 6. 2003 | 2,904 | 494 | 2,410 | 276.571 | 3528.571 | 232.625 | | | 100.000 | 900 | 199 |
| 7. 2004 | 1,475 | 69 | 1,406 | 61.026 | | 58.171 | | | 100.000 | 798 | 56 |
| 8. 2005 | 2,031 | 660 | 1,371 | 56.292 | 523.810 | 39.374 | | | 100.000 | 936 | 374 |
| 9. 2006 | 3,505 | | 3,505 | 52.754 | | 52.754 | | | 100.000 | 3,293 | 216 |
| 10. 2007 | 7,235 | (3) | 7,238 | 79.028 | | 79.061 | | | 100.000 | 4,738 | 2,434 |
| 11. 2008 | 8,486 | 1 | 8,485 | 75.525 | | 75.516 | | | 100.000 | 5,451 | 2,977 |
| 12. Totals | X X X | X X X | X X X | X X X | X X X | X X X | | | X X X | 18,902 | 8,999 |

NONE Schedule P - Part 1S Financial Guaranty/Mortgage Guaranty

SCHEDULE P – PART 1T - WARRANTY

(\$000 omitted)

| Years in Which Premiums Were Earned and Losses Were Incurred | Premiums Earned | | | Loss and Loss Expense Payments | | | | | | | 12 Number of Claims Reported - Direct and Assumed | |
|--|-------------------------|------------|----------------------|--------------------------------|------------|---------------------------------------|------------|------------------------------|------------|--|--|--|
| | 1 Direct and Assumed | 2 Ceded | 3 Net (Cols. 1-2) | Loss Payments | | Defense and Cost Containment Payments | | Adjusting and Other Payments | | 10 Salvage and Subrogation Received | | 11 Total Net Paid (Cols. 4 - 5 + 6 - 7 + 8 - 9) |
| | | | | 4 Direct and Assumed | 5 Ceded | 6 Direct and Assumed | 7 Ceded | 8 Direct and Assumed | 9 Ceded | | | |
| | | | | | | | | | | | | |
| 1. Prior | X X X | X X X | X X X | | | | | | | | | X X X |
| 2. 2007 | | | | | | | | | | | | |
| 3. 2008 | 25 | 25 | | | | | | | | | | |
| 4. Totals | X X X | X X X | X X X | | | | | | | | | X X X |

| | Losses Unpaid | | | | Defense and Cost Containment Unpaid | | | | Adjusting and Other Unpaid | | 23 Salvage and Subrogation Anticipated | 24 Total Net Losses and Expenses Unpaid | 25 Number of Claims Outstanding Direct and Assumed |
|-----------|--------------------------|-------------|--------------------------|-------------|-------------------------------------|-------------|--------------------------|-------------|----------------------------|-------------|---|--|---|
| | Case Basis | | Bulk + IBNR | | Case Basis | | Bulk + IBNR | | 21 Direct and Assumed | 22 Ceded | | | |
| | 13 Direct and Assumed | 14 Ceded | 15 Direct and Assumed | 16 Ceded | 17 Direct and Assumed | 18 Ceded | 19 Direct and Assumed | 20 Ceded | | | | | |
| | | | | | | | | | | | | | |
| 1. Prior | | | | | | | | | | | | | |
| 2. 2007 | | | | | | | | | | | | | |
| 3. 2008 | | | 7 | | | | | | | | | 7 | |
| 4. Totals | | | 7 | | | | | | | | | 7 | |

| | Total Losses and Loss Expenses Incurred | | | Loss and Loss Expense Percentage (Incurred/Premiums Earned) | | | Nontabular Discount | | 34 Inter-Company Pooling Participation Percentage | Net Balance Sheet Reserves After Discount | |
|-----------|---|-------------|-----------|---|-------------|-----------|---------------------|--------------------|--|---|----------------------------|
| | 26 Direct and Assumed | 27 Ceded | 28 Net | 29 Direct and Assumed | 30 Ceded | 31 Net | 32 Loss | 33 Loss Expense | | 35 Losses Unpaid | 36 Loss Expenses Unpaid |
| | | | | | | | | | | | |
| 1. Prior | X X X | X X X | X X X | X X X | X X X | X X X | | | X X X | | |
| 2. 2007 | | | | | | | | | 100.000 | | |
| 3. 2008 | 7 | | 7 | 28.000 | | | | | 100.000 | 7 | |
| 4. Totals | X X X | X X X | X X X | X X X | X X X | X X X | | | X X X | 7 | |

SCHEDULE P – PART 2A – HOMEOWNERS/FARMOWNERS

| Years in Which Losses Were Incurred | Incurred Net Losses and Defense and Cost Containment Expenses Reported At Year End (\$000 OMITTED) | | | | | | | | | | DEVELOPMENT | |
|-------------------------------------|--|-----------|-----------|-----------|-----------|-----------|-----------|-----------|-----------|-----------|-------------|----------|
| | 1 | 2 | 3 | 4 | 5 | 6 | 7 | 8 | 9 | 10 | 11 | 12 |
| | 1999 | 2000 | 2001 | 2002 | 2003 | 2004 | 2005 | 2006 | 2007 | 2008 | One Year | Two Year |
| 1. Prior | 258,977 | 261,660 | 245,956 | 248,450 | 247,471 | 246,553 | 249,642 | 250,906 | 253,185 | 254,282 | 1,097 | 3,376 |
| 2. 1999 | 1,301,588 | 1,315,335 | 1,328,028 | 1,333,121 | 1,335,231 | 1,335,422 | 1,335,363 | 1,336,852 | 1,336,754 | 1,334,809 | (1,945) | (2,043) |
| 3. 2000 | X X X | 1,428,743 | 1,511,472 | 1,528,557 | 1,530,475 | 1,529,794 | 1,528,447 | 1,529,780 | 1,529,117 | 1,526,343 | (2,774) | (3,437) |
| 4. 2001 | X X X | X X X | 1,581,973 | 1,633,315 | 1,657,862 | 1,654,259 | 1,654,971 | 1,654,891 | 1,652,080 | 1,651,701 | (379) | (3,190) |
| 5. 2002 | X X X | X X X | X X X | 1,425,875 | 1,382,929 | 1,344,556 | 1,335,439 | 1,349,436 | 1,338,008 | 1,336,632 | (1,376) | (12,804) |
| 6. 2003 | X X X | X X X | X X X | X X X | 1,373,006 | 1,357,011 | 1,330,089 | 1,331,542 | 1,326,719 | 1,324,578 | (2,141) | (6,964) |
| 7. 2004 | X X X | X X X | X X X | X X X | X X X | 1,365,645 | 1,296,971 | 1,269,206 | 1,263,687 | 1,258,787 | (4,900) | (10,419) |
| 8. 2005 | X X X | X X X | X X X | X X X | X X X | X X X | 1,413,931 | 1,422,398 | 1,416,093 | 1,423,003 | 6,910 | 605 |
| 9. 2006 | X X X | X X X | X X X | X X X | X X X | X X X | X X X | 1,368,863 | 1,343,961 | 1,335,793 | (8,168) | (33,070) |
| 10. 2007 | X X X | X X X | X X X | X X X | X X X | X X X | X X X | X X X | 1,550,123 | 1,537,133 | (12,990) | X X X |
| 11. 2008 | X X X | X X X | X X X | X X X | X X X | X X X | X X X | X X X | X X X | 2,241,819 | X X X | X X X |
| 12. Totals | | | | | | | | | | | (26,666) | (67,946) |

SCHEDULE P – PART 2B – PRIVATE PASSENGER AUTO LIABILITY/MEDICAL

| Years in Which Losses Were Incurred | Incurred Net Losses and Defense and Cost Containment Expenses Reported At Year End (\$000 OMITTED) | | | | | | | | | | DEVELOPMENT | |
|-------------------------------------|--|-----------|-----------|-----------|-----------|-----------|-----------|-----------|-----------|-----------|-------------|-----------|
| | 1 | 2 | 3 | 4 | 5 | 6 | 7 | 8 | 9 | 10 | 11 | 12 |
| | 1999 | 2000 | 2001 | 2002 | 2003 | 2004 | 2005 | 2006 | 2007 | 2008 | One Year | Two Year |
| 1. Prior | 2,133,141 | 2,096,168 | 2,048,163 | 2,075,340 | 2,070,663 | 2,092,393 | 2,092,222 | 2,065,493 | 2,056,928 | 2,050,327 | (6,601) | (15,166) |
| 2. 1999 | 2,557,194 | 2,547,268 | 2,535,461 | 2,571,681 | 2,580,035 | 2,580,810 | 2,581,510 | 2,586,147 | 2,583,879 | 2,583,282 | (597) | (2,865) |
| 3. 2000 | X X X | 2,542,335 | 2,603,880 | 2,652,290 | 2,675,516 | 2,692,985 | 2,686,454 | 2,689,280 | 2,687,676 | 2,686,473 | (1,203) | (2,807) |
| 4. 2001 | X X X | X X X | 2,724,707 | 2,738,062 | 2,796,443 | 2,800,259 | 2,798,887 | 2,810,155 | 2,804,920 | 2,802,396 | (2,524) | (7,759) |
| 5. 2002 | X X X | X X X | X X X | 3,028,900 | 3,011,006 | 2,973,324 | 2,964,091 | 2,958,955 | 2,932,774 | 2,929,150 | (3,624) | (29,805) |
| 6. 2003 | X X X | X X X | X X X | X X X | 3,032,264 | 2,984,567 | 2,938,703 | 2,958,487 | 2,950,343 | 2,938,496 | (11,847) | (19,991) |
| 7. 2004 | X X X | X X X | X X X | X X X | X X X | 3,119,952 | 3,037,415 | 2,935,067 | 2,883,460 | 2,858,884 | (24,576) | (76,183) |
| 8. 2005 | X X X | X X X | X X X | X X X | X X X | X X X | 3,106,286 | 3,012,118 | 2,879,992 | 2,827,391 | (52,601) | (184,727) |
| 9. 2006 | X X X | X X X | X X X | X X X | X X X | X X X | X X X | 2,841,495 | 2,830,028 | 2,776,844 | (53,184) | (64,651) |
| 10. 2007 | X X X | X X X | X X X | X X X | X X X | X X X | X X X | X X X | 2,924,904 | 2,888,286 | (36,618) | X X X |
| 11. 2008 | X X X | X X X | X X X | X X X | X X X | X X X | X X X | X X X | X X X | 2,827,248 | X X X | X X X |
| 12. Totals | | | | | | | | | | | (193,375) | (403,954) |

SCHEDULE P – PART 2C – COMMERCIAL AUTO/TRUCK LIABILITY/MEDICAL

| Years in Which Losses Were Incurred | Incurred Net Losses and Defense and Cost Containment Expenses Reported At Year End (\$000 OMITTED) | | | | | | | | | | DEVELOPMENT | |
|-------------------------------------|--|-----------|-----------|-----------|-----------|-----------|-----------|-----------|-----------|-----------|-------------|----------|
| | 1 | 2 | 3 | 4 | 5 | 6 | 7 | 8 | 9 | 10 | 11 | 12 |
| | 1999 | 2000 | 2001 | 2002 | 2003 | 2004 | 2005 | 2006 | 2007 | 2008 | One Year | Two Year |
| 1. Prior | 928,100 | 1,008,481 | 1,123,936 | 1,167,031 | 1,157,955 | 1,167,545 | 1,152,282 | 1,143,763 | 1,144,381 | 1,135,438 | (8,943) | (8,325) |
| 2. 1999 | 804,479 | 897,296 | 954,037 | 1,010,619 | 1,015,587 | 1,018,703 | 1,022,656 | 1,018,828 | 1,019,029 | 1,017,798 | (1,231) | (1,030) |
| 3. 2000 | X X X | 816,940 | 849,901 | 871,269 | 914,135 | 915,693 | 923,796 | 917,519 | 919,142 | 918,142 | (1,000) | 623 |
| 4. 2001 | X X X | X X X | 714,108 | 620,614 | 646,518 | 669,063 | 670,288 | 666,729 | 662,883 | 663,203 | 320 | (3,526) |
| 5. 2002 | X X X | X X X | X X X | 695,739 | 624,818 | 613,878 | 624,680 | 623,987 | 621,477 | 621,343 | (134) | (2,644) |
| 6. 2003 | X X X | X X X | X X X | X X X | 710,443 | 653,184 | 638,679 | 624,677 | 609,805 | 606,786 | (3,019) | (17,891) |
| 7. 2004 | X X X | X X X | X X X | X X X | X X X | 770,873 | 721,576 | 688,231 | 691,785 | 690,096 | (1,689) | 1,865 |
| 8. 2005 | X X X | X X X | X X X | X X X | X X X | X X X | 827,358 | 789,062 | 767,753 | 769,528 | 1,775 | (19,534) |
| 9. 2006 | X X X | X X X | X X X | X X X | X X X | X X X | X X X | 876,193 | 835,998 | 839,312 | 3,314 | (36,881) |
| 10. 2007 | X X X | X X X | X X X | X X X | X X X | X X X | X X X | X X X | 968,979 | 925,824 | (43,155) | X X X |
| 11. 2008 | X X X | X X X | X X X | X X X | X X X | X X X | X X X | X X X | X X X | 947,383 | X X X | X X X |
| 12. Totals | | | | | | | | | | | (53,762) | (87,343) |

SCHEDULE P – PART 2D – WORKERS' COMPENSATION

| Years in Which Losses Were Incurred | Incurred Net Losses and Defense and Cost Containment Expenses Reported At Year End (\$000 OMITTED) | | | | | | | | | | DEVELOPMENT | |
|-------------------------------------|--|-----------|-----------|-----------|-----------|-----------|------------|------------|------------|------------|-------------|-----------|
| | 1 | 2 | 3 | 4 | 5 | 6 | 7 | 8 | 9 | 10 | 11 | 12 |
| | 1999 | 2000 | 2001 | 2002 | 2003 | 2004 | 2005 | 2006 | 2007 | 2008 | One Year | Two Year |
| 1. Prior | 8,155,361 | 8,086,373 | 8,785,130 | 8,899,010 | 9,386,642 | 9,836,512 | 10,178,696 | 10,522,089 | 10,931,805 | 10,861,124 | (70,681) | 339,035 |
| 2. 1999 | 2,686,687 | 2,841,098 | 3,028,457 | 3,068,951 | 3,176,058 | 3,219,044 | 3,324,057 | 3,367,421 | 3,412,623 | 3,413,046 | 423 | 45,625 |
| 3. 2000 | X X X | 2,449,108 | 2,557,951 | 2,595,564 | 2,743,828 | 2,879,856 | 2,920,485 | 2,962,006 | 3,019,914 | 3,014,759 | (5,155) | 52,753 |
| 4. 2001 | X X X | X X X | 1,963,709 | 1,901,695 | 1,898,386 | 1,861,721 | 1,980,729 | 2,032,618 | 2,106,198 | 2,093,679 | (12,519) | 61,061 |
| 5. 2002 | X X X | X X X | X X X | 1,883,286 | 1,817,991 | 1,788,837 | 1,864,545 | 1,866,301 | 1,922,147 | 1,938,055 | 15,908 | 71,754 |
| 6. 2003 | X X X | X X X | X X X | X X X | 2,524,153 | 2,132,514 | 2,005,754 | 2,248,139 | 2,364,275 | 2,376,194 | 11,919 | 128,055 |
| 7. 2004 | X X X | X X X | X X X | X X X | X X X | 2,790,792 | 2,636,870 | 2,629,769 | 2,567,927 | 2,578,882 | 10,955 | (50,887) |
| 8. 2005 | X X X | X X X | X X X | X X X | X X X | X X X | 3,119,680 | 2,754,405 | 2,619,397 | 2,618,260 | (1,137) | (136,145) |
| 9. 2006 | X X X | X X X | X X X | X X X | X X X | X X X | X X X | 3,384,683 | 3,109,520 | 3,149,020 | 39,500 | (235,663) |
| 10. 2007 | X X X | X X X | X X X | X X X | X X X | X X X | X X X | X X X | 3,717,401 | 3,665,734 | (51,667) | X X X |
| 11. 2008 | X X X | X X X | X X X | X X X | X X X | X X X | X X X | X X X | X X X | 3,806,532 | X X X | X X X |
| 12. Totals | | | | | | | | | | | (62,454) | 275,588 |

SCHEDULE P – PART 2E – COMMERCIAL MULTIPLE PERIL

| Years in Which Losses Were Incurred | Incurred Net Losses and Defense and Cost Containment Expenses Reported At Year End (\$000 OMITTED) | | | | | | | | | | DEVELOPMENT | |
|-------------------------------------|--|-----------|-----------|-----------|-----------|-----------|-----------|-----------|-----------|-----------|-------------|-----------|
| | 1 | 2 | 3 | 4 | 5 | 6 | 7 | 8 | 9 | 10 | 11 | 12 |
| | 1999 | 2000 | 2001 | 2002 | 2003 | 2004 | 2005 | 2006 | 2007 | 2008 | One Year | Two Year |
| 1. Prior | 1,308,670 | 1,310,756 | 1,400,202 | 1,474,122 | 1,476,905 | 1,506,433 | 1,460,223 | 1,477,427 | 1,491,385 | 1,488,240 | (3,145) | 10,813 |
| 2. 1999 | 960,339 | 1,000,017 | 1,042,559 | 1,076,397 | 1,077,573 | 1,098,762 | 1,099,928 | 1,106,555 | 1,100,692 | 1,102,352 | 1,660 | (4,203) |
| 3. 2000 | X X X | 1,031,967 | 1,087,543 | 1,121,178 | 1,141,728 | 1,142,460 | 1,151,171 | 1,151,038 | 1,152,577 | 1,152,577 | (7,039) | 1,539 |
| 4. 2001 | X X X | X X X | 1,188,367 | 1,078,336 | 1,032,677 | 1,048,517 | 1,057,746 | 1,063,995 | 1,039,570 | 1,033,870 | (5,700) | (30,125) |
| 5. 2002 | X X X | X X X | X X X | 982,389 | 912,574 | 926,143 | 910,403 | 915,638 | 898,514 | 892,794 | (5,720) | (22,844) |
| 6. 2003 | X X X | X X X | X X X | X X X | 994,155 | 895,880 | 893,469 | 927,229 | 949,851 | 922,898 | (26,953) | (4,331) |
| 7. 2004 | X X X | X X X | X X X | X X X | X X X | 1,211,090 | 1,140,987 | 1,168,040 | 1,052,991 | 1,038,111 | (14,880) | (129,929) |
| 8. 2005 | X X X | X X X | X X X | X X X | X X X | X X X | 1,241,238 | 1,214,748 | 1,142,487 | 1,097,012 | (45,475) | (117,736) |
| 9. 2006 | X X X | X X X | X X X | X X X | X X X | X X X | X X X | 1,257,028 | 1,235,523 | 1,136,734 | (98,789) | (120,294) |
| 10. 2007 | X X X | X X X | X X X | X X X | X X X | X X X | X X X | X X X | 1,324,438 | 1,297,454 | (26,984) | X X X |
| 11. 2008 | X X X | X X X | X X X | X X X | X X X | X X X | X X X | X X X | X X X | 1,765,482 | X X X | X X X |
| 12. Totals | | | | | | | | | | | (233,025) | (417,110) |

SCHEDULE P – PART 2F – SECTION 1 MEDICAL MALPRACTICE – OCCURRENCE

| Years in Which Losses Were Incurred | Incurred Net Losses and Defense and Cost Containment Expenses Reported At Year End (\$000 OMITTED) | | | | | | | | | | DEVELOPMENT | |
|-------------------------------------|--|-----------|-----------|-----------|-----------|-----------|-----------|-----------|-----------|------------|----------------|----------------|
| | 1 1999 | 2 2000 | 3 2001 | 4 2002 | 5 2003 | 6 2004 | 7 2005 | 8 2006 | 9 2007 | 10 2008 | 11 One Year | 12 Two Year |
| 1. Prior | 2,111 | 1,920 | 1,882 | 1,571 | 1,534 | 1,592 | 1,896 | 1,909 | 1,838 | 1,867 | 29 | (42) |
| 2. 1999 | 310 | 1,379 | 1,567 | 2,087 | 1,665 | 1,846 | 1,758 | 1,784 | 1,735 | 1,733 | (2) | (51) |
| 3. 2000 | X X X | 318 | 492 | 893 | 1,032 | 1,565 | 1,605 | 1,166 | 1,113 | 1,424 | 311 | 258 |
| 4. 2001 | X X X | X X X | 1,474 | 1,356 | 1,614 | 2,260 | 1,467 | 1,237 | 1,160 | 1,314 | 154 | 77 |
| 5. 2002 | X X X | X X X | X X X | 757 | (60) | 1,310 | 1,249 | 1,120 | 915 | 872 | (43) | (248) |
| 6. 2003 | X X X | X X X | X X X | X X X | 671 | 403 | 537 | 405 | 406 | 332 | (74) | (73) |
| 7. 2004 | X X X | X X X | X X X | X X X | X X X | 986 | 787 | 436 | 451 | 215 | (236) | (221) |
| 8. 2005 | X X X | X X X | X X X | X X X | X X X | X X X | 1,367 | 852 | 265 | 66 | (199) | (786) |
| 9. 2006 | X X X | X X X | X X X | X X X | X X X | X X X | X X X | 2,164 | 1,900 | 1,534 | (366) | (630) |
| 10. 2007 | X X X | X X X | X X X | X X X | X X X | X X X | X X X | X X X | 612 | 304 | (308) | X X X |
| 11. 2008 | X X X | X X X | X X X | X X X | X X X | X X X | X X X | X X X | X X X | 1,350 | X X X | X X X |
| 12. Totals | | | | | | | | | | | (734) | (1,716) |

SCHEDULE P – PART 2F – SECTION 2 MEDICAL MALPRACTICE – CLAIMS-MADE

| Years in Which Losses Were Incurred | Incurred Net Losses and Defense and Cost Containment Expenses Reported At Year End (\$000 OMITTED) | | | | | | | | | | DEVELOPMENT | |
|-------------------------------------|--|-----------|-----------|-----------|-----------|-----------|-----------|-----------|-----------|------------|----------------|----------------|
| | 1 1999 | 2 2000 | 3 2001 | 4 2002 | 5 2003 | 6 2004 | 7 2005 | 8 2006 | 9 2007 | 10 2008 | 11 One Year | 12 Two Year |
| 1. Prior | 5,987 | 5,524 | 4,792 | 4,570 | 4,441 | 4,441 | 4,441 | 4,440 | 4,440 | 4,440 | | |
| 2. 1999 | 10,351 | 9,634 | 9,311 | 8,465 | 8,324 | 8,442 | 8,431 | 8,428 | 8,426 | 8,424 | (2) | (4) |
| 3. 2000 | X X X | 10,571 | 11,179 | 11,286 | 10,810 | 10,880 | 10,789 | 10,823 | 10,810 | 10,820 | 10 | (3) |
| 4. 2001 | X X X | X X X | 14,415 | 14,356 | 14,707 | 15,473 | 15,024 | 14,908 | 14,669 | 14,633 | (36) | (275) |
| 5. 2002 | X X X | X X X | X X X | 12,258 | 11,676 | 12,404 | 13,074 | 12,585 | 12,308 | 12,172 | (136) | (413) |
| 6. 2003 | X X X | X X X | X X X | X X X | 3,379 | 4,139 | 4,239 | 4,152 | 3,994 | 4,202 | 208 | 50 |
| 7. 2004 | X X X | X X X | X X X | X X X | X X X | 843 | 1,347 | 515 | 433 | 433 | | (82) |
| 8. 2005 | X X X | X X X | X X X | X X X | X X X | X X X | 2,356 | 522 | 370 | 332 | (38) | (190) |
| 9. 2006 | X X X | X X X | X X X | X X X | X X X | X X X | X X X | 981 | 109 | 74 | (35) | (907) |
| 10. 2007 | X X X | X X X | X X X | X X X | X X X | X X X | X X X | X X X | 316 | 37 | (279) | X X X |
| 11. 2008 | X X X | X X X | X X X | X X X | X X X | X X X | X X X | X X X | X X X | 980 | X X X | X X X |
| 12. Totals | | | | | | | | | | | (308) | (1,824) |

SCHEDULE P – PART 2G – SPECIAL LIABILITY (OCEAN MARINE, AIRCRAFT (ALL PERILS), BOILER AND MACHINERY)

| Years in Which Losses Were Incurred | Incurred Net Losses and Defense and Cost Containment Expenses Reported At Year End (\$000 OMITTED) | | | | | | | | | | DEVELOPMENT | |
|-------------------------------------|--|-----------|-----------|-----------|-----------|-----------|-----------|-----------|-----------|------------|----------------|----------------|
| | 1 1999 | 2 2000 | 3 2001 | 4 2002 | 5 2003 | 6 2004 | 7 2005 | 8 2006 | 9 2007 | 10 2008 | 11 One Year | 12 Two Year |
| 1. Prior | 59,216 | 47,835 | 42,927 | 42,886 | 54,839 | 43,284 | 43,861 | 45,009 | 44,503 | 45,601 | 1,098 | 592 |
| 2. 1999 | 46,860 | 61,239 | 67,175 | 67,821 | 70,531 | 71,966 | 72,100 | 72,349 | 71,271 | 72,412 | 1,141 | 63 |
| 3. 2000 | X X X | 38,275 | 30,944 | 44,078 | 22,224 | 46,424 | 46,111 | 44,998 | 43,307 | 42,633 | (674) | (2,365) |
| 4. 2001 | X X X | X X X | 48,518 | 63,429 | 82,377 | 80,253 | 81,799 | 89,642 | 82,662 | 83,790 | 1,128 | (5,852) |
| 5. 2002 | X X X | X X X | X X X | 72,093 | 56,046 | 55,414 | 55,481 | 60,882 | 57,522 | 55,976 | (1,546) | (4,906) |
| 6. 2003 | X X X | X X X | X X X | X X X | 92,660 | 77,857 | 62,117 | 57,932 | 57,895 | 55,555 | (2,340) | (2,377) |
| 7. 2004 | X X X | X X X | X X X | X X X | X X X | 69,545 | 60,858 | 56,294 | 50,266 | 48,716 | (1,550) | (7,578) |
| 8. 2005 | X X X | X X X | X X X | X X X | X X X | X X X | 47,998 | 38,618 | 33,833 | 38,343 | 4,510 | (275) |
| 9. 2006 | X X X | X X X | X X X | X X X | X X X | X X X | X X X | 53,385 | 60,095 | 60,512 | 417 | 7,127 |
| 10. 2007 | X X X | X X X | X X X | X X X | X X X | X X X | X X X | X X X | 82,631 | 82,261 | (370) | X X X |
| 11. 2008 | X X X | X X X | X X X | X X X | X X X | X X X | X X X | X X X | X X X | 110,533 | X X X | X X X |
| 12. Totals | | | | | | | | | | | 1,814 | (15,571) |

SCHEDULE P – PART 2H – SECTION 1 – OTHER LIABILITY – OCCURRENCE

| Years in Which Losses Were Incurred | Incurred Net Losses and Defense and Cost Containment Expenses Reported At Year End (\$000 OMITTED) | | | | | | | | | | DEVELOPMENT | |
|-------------------------------------|--|-----------|-----------|-----------|-----------|-----------|-----------|-----------|-----------|------------|----------------|----------------|
| | 1 1999 | 2 2000 | 3 2001 | 4 2002 | 5 2003 | 6 2004 | 7 2005 | 8 2006 | 9 2007 | 10 2008 | 11 One Year | 12 Two Year |
| 1. Prior | 2,590,784 | 2,707,655 | 2,879,287 | 3,290,986 | 3,424,765 | 3,751,026 | 4,261,143 | 4,339,979 | 4,446,273 | 4,437,851 | (8,422) | 97,872 |
| 2. 1999 | 505,146 | 511,075 | 630,056 | 696,641 | 739,858 | 734,343 | 763,764 | 759,836 | 767,746 | 775,910 | 8,164 | 16,074 |
| 3. 2000 | X X X | 569,730 | 656,573 | 618,439 | 674,001 | 675,818 | 698,816 | 695,747 | 705,470 | 702,153 | (3,317) | 6,406 |
| 4. 2001 | X X X | X X X | 615,014 | 558,377 | 570,067 | 577,896 | 601,291 | 588,524 | 607,113 | 602,542 | (4,571) | 14,018 |
| 5. 2002 | X X X | X X X | X X X | 563,583 | 574,571 | 588,027 | 593,322 | 608,673 | 622,194 | 625,391 | 3,197 | 16,718 |
| 6. 2003 | X X X | X X X | X X X | X X X | 579,796 | 494,645 | 497,366 | 508,039 | 514,455 | 514,272 | (183) | 6,233 |
| 7. 2004 | X X X | X X X | X X X | X X X | X X X | 712,953 | 583,761 | 506,417 | 519,178 | 521,694 | 2,516 | 15,277 |
| 8. 2005 | X X X | X X X | X X X | X X X | X X X | X X X | 742,300 | 626,563 | 585,150 | 551,204 | (33,946) | (75,359) |
| 9. 2006 | X X X | X X X | X X X | X X X | X X X | X X X | X X X | 796,945 | 764,824 | 670,825 | (93,999) | (126,120) |
| 10. 2007 | X X X | X X X | X X X | X X X | X X X | X X X | X X X | X X X | 893,113 | 800,141 | (92,972) | X X X |
| 11. 2008 | X X X | X X X | X X X | X X X | X X X | X X X | X X X | X X X | X X X | 905,275 | X X X | X X X |
| 12. Totals | | | | | | | | | | | (223,533) | (28,881) |

SCHEDULE P – PART 2H – SECTION 2 – OTHER LIABILITY – CLAIMS-MADE

| Years in Which Losses Were Incurred | Incurred Net Losses and Defense and Cost Containment Expenses Reported At Year End (\$000 OMITTED) | | | | | | | | | | DEVELOPMENT | |
|-------------------------------------|--|-----------|-----------|-----------|-----------|-----------|-----------|-----------|-----------|------------|----------------|----------------|
| | 1 1999 | 2 2000 | 3 2001 | 4 2002 | 5 2003 | 6 2004 | 7 2005 | 8 2006 | 9 2007 | 10 2008 | 11 One Year | 12 Two Year |
| 1. Prior | 94,897 | 84,879 | 70,811 | 79,316 | 94,597 | 72,880 | 77,512 | 81,270 | 77,666 | 77,031 | (635) | (4,239) |
| 2. 1999 | 63,856 | 60,763 | 62,386 | 62,926 | 75,055 | 80,841 | 80,351 | 80,973 | 79,266 | 75,948 | (3,318) | (5,025) |
| 3. 2000 | X X X | 58,562 | 48,064 | 53,324 | 72,696 | 75,802 | 68,116 | 66,929 | 67,755 | 72,077 | 4,322 | 5,148 |
| 4. 2001 | X X X | X X X | 71,328 | 77,673 | 100,868 | 96,587 | 92,352 | 87,909 | 86,954 | 85,644 | (1,310) | (2,265) |
| 5. 2002 | X X X | X X X | X X X | 154,092 | 93,754 | 117,025 | 128,546 | 140,249 | 142,755 | 141,531 | (1,224) | 1,282 |
| 6. 2003 | X X X | X X X | X X X | X X X | 75,511 | 111,136 | 92,091 | 85,147 | 74,669 | 77,062 | 2,393 | (8,085) |
| 7. 2004 | X X X | X X X | X X X | X X X | X X X | 138,818 | 123,323 | 127,785 | 118,927 | 114,045 | (4,882) | (13,740) |
| 8. 2005 | X X X | X X X | X X X | X X X | X X X | X X X | 130,517 | 118,126 | 108,168 | 93,556 | (14,612) | (24,570) |
| 9. 2006 | X X X | X X X | X X X | X X X | X X X | X X X | X X X | 142,452 | 160,640 | 119,854 | (40,786) | (22,598) |
| 10. 2007 | X X X | X X X | X X X | X X X | X X X | X X X | X X X | X X X | 180,360 | 172,434 | (7,926) | X X X |
| 11. 2008 | X X X | X X X | X X X | X X X | X X X | X X X | X X X | X X X | X X X | 187,957 | X X X | X X X |
| 12. Totals | | | | | | | | | | | (67,978) | (74,092) |

SCHEDULE P – PART 2I – SPECIAL PROPERTY (FIRE, ALLIED LINES, INLAND MARINE, EARTHQUAKE, BURGLARY, AND THEFT)

| Years in Which Losses Were Incurred | Incurred Net Losses and Defense and Cost Containment Expenses Reported At Year End (\$000 OMITTED) | | | | | | | | | | DEVELOPMENT | |
|--|--|------|------|------|------|------|------|---------|---------|-----------|-------------|-------------|
| | 1 | 2 | 3 | 4 | 5 | 6 | 7 | 8 | 9 | 10 | 11 | 12 |
| | 1999 | 2000 | 2001 | 2002 | 2003 | 2004 | 2005 | 2006 | 2007 | 2008 | One Year | Two Year |
| 1. Prior | XXX | XXX | XXX | XXX | XXX | XXX | XXX | 337,027 | 333,950 | 330,184 | (3,766) | (6,843) |
| 2. 2007 | XXX | XXX | XXX | XXX | XXX | XXX | XXX | XXX | 849,301 | 835,060 | (14,241) | XXX |
| 3. 2008 | XXX | XXX | XXX | XXX | XXX | XXX | XXX | XXX | XXX | 1,198,455 | XXX | XXX |
| 4. Totals | | | | | | | | | | | (18,007) | (6,843) |

SCHEDULE P – PART 2J – AUTO PHYSICAL DAMAGE

| Years in Which Losses Were Incurred | Incurred Net Losses and Defense and Cost Containment Expenses Reported At Year End (\$000 OMITTED) | | | | | | | | | | DEVELOPMENT | |
|--|--|------|------|------|------|------|------|--------|-----------|-----------|-------------|-------------|
| | 1 | 2 | 3 | 4 | 5 | 6 | 7 | 8 | 9 | 10 | 11 | 12 |
| | 1999 | 2000 | 2001 | 2002 | 2003 | 2004 | 2005 | 2006 | 2007 | 2008 | One Year | Two Year |
| 1. Prior | XXX | XXX | XXX | XXX | XXX | XXX | XXX | 18,387 | 36,399 | 35,794 | (605) | 17,407 |
| 2. 2007 | XXX | XXX | XXX | XXX | XXX | XXX | XXX | XXX | 1,308,078 | 1,312,041 | 3,963 | XXX |
| 3. 2008 | XXX | XXX | XXX | XXX | XXX | XXX | XXX | XXX | XXX | 1,350,795 | XXX | XXX |
| 4. Totals | | | | | | | | | | | 3,358 | 17,407 |

SCHEDULE P – PART 2K – FIDELITY, SURETY

| Years in Which Losses Were Incurred | Incurred Net Losses and Defense and Cost Containment Expenses Reported At Year End (\$000 OMITTED) | | | | | | | | | | DEVELOPMENT | |
|--|--|------|------|------|------|------|------|---------|---------|---------|-------------|-------------|
| | 1 | 2 | 3 | 4 | 5 | 6 | 7 | 8 | 9 | 10 | 11 | 12 |
| | 1999 | 2000 | 2001 | 2002 | 2003 | 2004 | 2005 | 2006 | 2007 | 2008 | One Year | Two Year |
| 1. Prior | XXX | XXX | XXX | XXX | XXX | XXX | XXX | 183,053 | 108,966 | 85,689 | (23,277) | (97,364) |
| 2. 2007 | XXX | XXX | XXX | XXX | XXX | XXX | XXX | XXX | 197,713 | 145,111 | (52,602) | XXX |
| 3. 2008 | XXX | XXX | XXX | XXX | XXX | XXX | XXX | XXX | XXX | 228,224 | XXX | XXX |
| 4. Totals | | | | | | | | | | | (75,879) | (97,364) |

SCHEDULE P – PART 2L – OTHER (INCLUDING CREDIT, ACCIDENT AND HEALTH)

| Years in Which Losses Were Incurred | Incurred Net Losses and Defense and Cost Containment Expenses Reported At Year End (\$000 OMITTED) | | | | | | | | | | DEVELOPMENT | |
|--|--|------|------|------|------|------|------|--------|--------|--------|-------------|-------------|
| | 1 | 2 | 3 | 4 | 5 | 6 | 7 | 8 | 9 | 10 | 11 | 12 |
| | 1999 | 2000 | 2001 | 2002 | 2003 | 2004 | 2005 | 2006 | 2007 | 2008 | One Year | Two Year |
| 1. Prior | XXX | XXX | XXX | XXX | XXX | XXX | XXX | 16,701 | 15,209 | 15,367 | 158 | (1,334) |
| 2. 2007 | XXX | XXX | XXX | XXX | XXX | XXX | XXX | XXX | 4,008 | 2,503 | (1,505) | XXX |
| 3. 2008 | XXX | XXX | XXX | XXX | XXX | XXX | XXX | XXX | XXX | 1,915 | XXX | XXX |
| 4. Totals | | | | | | | | | | | (1,347) | (1,334) |

SCHEDULE P – PART 2M – INTERNATIONAL

| Years in Which Losses Were Incurred | Incurred Net Losses and Defense and Cost Containment Expenses Reported At Year End (\$000 OMITTED) | | | | | | | | | | DEVELOPMENT | |
|--|--|------|------|------|------|------|------|------|------|------|-------------|-------------|
| | 1 | 2 | 3 | 4 | 5 | 6 | 7 | 8 | 9 | 10 | 11 | 12 |
| | 1999 | 2000 | 2001 | 2002 | 2003 | 2004 | 2005 | 2006 | 2007 | 2008 | One Year | Two Year |
| 1. Prior | | | | | | | | | | | | |
| 2. 1999 | | | | | | | | | | | | |
| 3. 2000 | XXX | | | | | | | | | | | |
| 4. 2001 | XXX | XXX | | | | | | | | | | |
| 5. 2002 | XXX | XXX | XXX | | | | | | | | | |
| 6. 2003 | XXX | XXX | XXX | XXX | | | | | | | | |
| 7. 2004 | XXX | XXX | XXX | XXX | XXX | | | | | | | |
| 8. 2005 | XXX | XXX | XXX | XXX | XXX | XXX | | | | | | |
| 9. 2006 | XXX | XXX | XXX | XXX | XXX | XXX | XXX | | | | | |
| 10. 2007 | XXX | XXX | XXX | XXX | XXX | XXX | XXX | XXX | | | | XXX |
| 11. 2008 | XXX | XXX | XXX | XXX | XXX | XXX | XXX | XXX | XXX | | | XXX |
| 12. Totals | | | | | | | | | | | | |

NONE

SCHEDULE P – PART 2N – REINSURANCE NONPROPORTIONAL ASSUMED PROPERTY

| Years in Which Losses Were Incurred | Incurred Net Losses and Defense and Cost Containment Expenses Reported At Year End (\$000 OMITTED) | | | | | | | | | | DEVELOPMENT | |
|--|--|--------|--------|--------|--------|--------|--------|---------|--------|--------|-------------|-------------|
| | 1 | 2 | 3 | 4 | 5 | 6 | 7 | 8 | 9 | 10 | 11 | 12 |
| | 1999 | 2000 | 2001 | 2002 | 2003 | 2004 | 2005 | 2006 | 2007 | 2008 | One Year | Two Year |
| 1. Prior | 40,214 | 36,131 | 45,880 | 16,984 | 19,125 | 20,052 | 20,390 | 20,004 | 21,331 | 21,378 | 47 | 1,374 |
| 2. 1999 | 63,813 | 78,331 | 80,245 | 81,813 | 84,898 | 86,055 | 86,121 | 87,000 | 87,148 | 86,154 | (994) | (846) |
| 3. 2000 | X X X | 12,674 | 24,435 | 26,097 | 31,771 | 35,282 | 36,013 | 36,709 | 36,781 | 36,368 | (413) | (341) |
| 4. 2001 | X X X | X X X | 32,677 | 65,895 | 46,013 | 48,400 | 55,801 | 53,696 | 54,331 | 59,461 | 5,130 | 5,765 |
| 5. 2002 | X X X | X X X | X X X | 6,910 | 16,282 | 23,512 | 29,612 | 27,113 | 26,997 | 27,610 | 613 | 497 |
| 6. 2003 | X X X | X X X | X X X | X X X | 58,723 | 47,901 | 33,971 | 27,272 | 19,260 | 19,283 | 23 | (7,989) |
| 7. 2004 | X X X | X X X | X X X | X X X | X X X | 43,879 | 34,974 | 40,127 | 39,647 | 34,907 | (4,740) | (5,220) |
| 8. 2005 | X X X | X X X | X X X | X X X | X X X | X X X | 71,408 | 104,363 | 95,675 | 90,073 | (5,602) | (14,290) |
| 9. 2006 | X X X | X X X | X X X | X X X | X X X | X X X | X X X | 16,447 | 17,217 | 17,401 | 184 | 954 |
| 10. 2007 | X X X | X X X | X X X | X X X | X X X | X X X | X X X | X X X | 21,728 | 20,591 | (1,137) | X X X |
| 11. 2008 | X X X | X X X | X X X | X X X | X X X | X X X | X X X | X X X | X X X | 64,839 | X X X | X X X |
| 12. Totals | | | | | | | | | | | (6,889) | (20,096) |

SCHEDULE P – PART 2O – REINSURANCE NONPROPORTIONAL ASSUMED LIABILITY

| Years in Which Losses Were Incurred | Incurred Net Losses and Defense and Cost Containment Expenses Reported At Year End (\$000 OMITTED) | | | | | | | | | | DEVELOPMENT | |
|--|--|---------|---------|---------|---------|---------|---------|---------|---------|---------|-------------|-------------|
| | 1 | 2 | 3 | 4 | 5 | 6 | 7 | 8 | 9 | 10 | 11 | 12 |
| | 1999 | 2000 | 2001 | 2002 | 2003 | 2004 | 2005 | 2006 | 2007 | 2008 | One Year | Two Year |
| 1. Prior | 335,429 | 333,565 | 370,450 | 410,319 | 406,184 | 538,669 | 561,360 | 590,287 | 625,721 | 624,644 | (1,077) | 34,357 |
| 2. 1999 | 8,100 | 19,203 | 22,891 | 30,120 | 40,058 | 44,647 | 47,908 | 52,029 | 52,800 | 51,151 | (1,649) | (878) |
| 3. 2000 | X X X | 14,615 | 24,639 | 43,237 | 60,097 | 79,638 | 83,231 | 94,415 | 94,407 | 93,411 | (996) | (1,004) |
| 4. 2001 | X X X | X X X | 5,851 | 20,669 | 41,570 | 76,592 | 103,778 | 128,158 | 114,014 | 112,431 | (1,583) | (15,727) |
| 5. 2002 | X X X | X X X | X X X | 6,048 | 16,061 | 46,514 | 80,306 | 115,981 | 112,916 | 110,605 | (2,311) | (5,376) |
| 6. 2003 | X X X | X X X | X X X | X X X | 68,928 | 47,273 | 41,649 | 64,684 | 107,568 | 107,282 | (286) | 42,598 |
| 7. 2004 | X X X | X X X | X X X | X X X | X X X | 55,496 | 17,994 | 45,318 | 80,487 | 84,059 | 3,572 | 38,741 |
| 8. 2005 | X X X | X X X | X X X | X X X | X X X | X X X | 42,727 | 49,393 | 39,480 | 38,754 | (726) | (10,639) |
| 9. 2006 | X X X | X X X | X X X | X X X | X X X | X X X | X X X | 29,977 | 35,534 | 31,439 | (4,095) | 1,462 |
| 10. 2007 | X X X | X X X | X X X | X X X | X X X | X X X | X X X | X X X | 38,948 | 34,594 | (4,354) | X X X |
| 11. 2008 | X X X | X X X | X X X | X X X | X X X | X X X | X X X | X X X | X X X | 46,693 | X X X | X X X |
| 12. Totals | | | | | | | | | | | (13,505) | 83,534 |

SCHEDULE P – PART 2P – REINSURANCE NONPROPORTIONAL ASSUMED FINANCIAL LINES

| Years in Which Losses Were Incurred | Incurred Net Losses and Defense and Cost Containment Expenses Reported At Year End (\$000 OMITTED) | | | | | | | | | | DEVELOPMENT | |
|--|--|-------|-------|-------|-------|-----------|-----------|-----------|----------|----------|-------------|-------------|
| | 1 | 2 | 3 | 4 | 5 | 6 | 7 | 8 | 9 | 10 | 11 | 12 |
| | 1999 | 2000 | 2001 | 2002 | 2003 | 2004 | 2005 | 2006 | 2007 | 2008 | One Year | Two Year |
| 1. Prior | 74 | | 22 | 26 | 3,952 | (103,873) | (103,267) | (101,327) | (97,907) | (97,057) | 850 | 4,270 |
| 2. 1999 | 5 | | | | | | | | | | | |
| 3. 2000 | X X X | | | | | | | | | | | |
| 4. 2001 | X X X | X X X | | | | | | | | | | |
| 5. 2002 | X X X | X X X | X X X | | | | | | | | | |
| 6. 2003 | X X X | X X X | X X X | X X X | | | | | | | | |
| 7. 2004 | X X X | X X X | X X X | X X X | X X X | | | | | | | |
| 8. 2005 | X X X | X X X | X X X | X X X | X X X | X X X | | | | | | |
| 9. 2006 | X X X | X X X | X X X | X X X | X X X | X X X | X X X | | | | | |
| 10. 2007 | X X X | X X X | X X X | X X X | X X X | X X X | X X X | X X X | | | | X X X |
| 11. 2008 | X X X | X X X | X X X | X X X | X X X | X X X | X X X | X X X | X X X | | X X X | X X X |
| 12. Totals | | | | | | | | | | | 850 | 4,270 |

SCHEDULE P – PART 2R – SECTION 1 PRODUCTS LIABILITY – OCCURRENCE

| Years in Which Losses Were Incurred | Incurred Net Losses and Defense and Cost Containment Expenses Reported At Year End (\$000 OMITTED) | | | | | | | | | | DEVELOPMENT | |
|--|--|---------|---------|---------|---------|---------|---------|---------|---------|---------|-------------|-------------|
| | 1 | 2 | 3 | 4 | 5 | 6 | 7 | 8 | 9 | 10 | 11 | 12 |
| | 1999 | 2000 | 2001 | 2002 | 2003 | 2004 | 2005 | 2006 | 2007 | 2008 | One Year | Two Year |
| 1. Prior | 659,678 | 672,174 | 747,572 | 747,901 | 806,662 | 953,302 | 874,364 | 906,845 | 922,682 | 893,597 | (29,085) | (13,248) |
| 2. 1999 | 83,854 | 86,423 | 60,997 | 58,400 | 77,021 | 94,077 | 101,117 | 94,874 | 98,314 | 100,909 | 2,595 | 6,035 |
| 3. 2000 | X X X | 64,022 | 56,441 | 54,030 | 61,643 | 63,800 | 62,748 | 67,054 | 68,330 | 71,274 | 2,944 | 4,220 |
| 4. 2001 | X X X | X X X | 66,081 | 33,319 | 42,644 | 51,361 | 55,620 | 69,022 | 63,005 | 65,117 | 2,112 | (3,905) |
| 5. 2002 | X X X | X X X | X X X | 70,217 | 59,266 | 46,308 | 43,959 | 52,960 | 61,440 | 59,716 | (1,724) | 6,756 |
| 6. 2003 | X X X | X X X | X X X | X X X | 71,311 | 48,718 | 43,132 | 49,749 | 46,607 | 43,934 | (2,673) | (5,815) |
| 7. 2004 | X X X | X X X | X X X | X X X | X X X | 15,362 | 9,192 | 7,080 | 8,559 | 994 | (7,565) | (6,086) |
| 8. 2005 | X X X | X X X | X X X | X X X | X X X | X X X | 32,372 | 23,952 | 15,592 | 14,502 | (1,090) | (9,450) |
| 9. 2006 | X X X | X X X | X X X | X X X | X X X | X X X | X X X | 114,462 | 81,384 | 75,747 | (5,637) | (38,715) |
| 10. 2007 | X X X | X X X | X X X | X X X | X X X | X X X | X X X | X X X | 89,773 | 79,813 | (9,960) | X X X |
| 11. 2008 | X X X | X X X | X X X | X X X | X X X | X X X | X X X | X X X | X X X | 94,915 | X X X | X X X |
| 12. Totals | | | | | | | | | | | (50,083) | (60,208) |

SCHEDULE P – PART 2R – SECTION 2 PRODUCTS LIABILITY – CLAIMS-MADE

| Years in Which Losses Were Incurred | Incurred Net Losses and Defense and Cost Containment Expenses Reported At Year End (\$000 OMITTED) | | | | | | | | | | DEVELOPMENT | |
|--|--|-------|-------|-------|-------|-------|-------|-------|-------|-------|-------------|-------------|
| | 1 | 2 | 3 | 4 | 5 | 6 | 7 | 8 | 9 | 10 | 11 | 12 |
| | 1999 | 2000 | 2001 | 2002 | 2003 | 2004 | 2005 | 2006 | 2007 | 2008 | One Year | Two Year |
| 1. Prior | 6,794 | 4,537 | 5,835 | 5,290 | 5,951 | 6,502 | 7,082 | 7,340 | 5,892 | 5,798 | (94) | (1,542) |
| 2. 1999 | 662 | 772 | 1,222 | 763 | 885 | 1,098 | 1,553 | 1,044 | 883 | 1,376 | 493 | 332 |
| 3. 2000 | X X X | 1,000 | 1,752 | 2,705 | 2,588 | 789 | 174 | 173 | 240 | 337 | 97 | 164 |
| 4. 2001 | X X X | X X X | 678 | 897 | 994 | 1,548 | 1,239 | 1,382 | 1,554 | 1,470 | (84) | 88 |
| 5. 2002 | X X X | X X X | X X X | 1,231 | 806 | 943 | 1,364 | 2,395 | 2,475 | 2,175 | (300) | (220) |
| 6. 2003 | X X X | X X X | X X X | X X X | 702 | 1,456 | 1,845 | 1,999 | 2,181 | 2,340 | 159 | 341 |
| 7. 2004 | X X X | X X X | X X X | X X X | X X X | 2,080 | 1,557 | 1,708 | 1,302 | 1,289 | (13) | (419) |
| 8. 2005 | X X X | X X X | X X X | X X X | X X X | X X X | 3,092 | 2,791 | 1,611 | 1,359 | (252) | (1,432) |
| 9. 2006 | X X X | X X X | X X X | X X X | X X X | X X X | X X X | 5,491 | 2,956 | 3,506 | 550 | (1,985) |
| 10. 2007 | X X X | X X X | X X X | X X X | X X X | X X X | X X X | X X X | 8,322 | 7,172 | (1,150) | X X X |
| 11. 2008 | X X X | X X X | X X X | X X X | X X X | X X X | X X X | X X X | X X X | 8,432 | X X X | X X X |
| 12. Totals | | | | | | | | | | | (594) | (4,673) |

SCHEDULE P – PART 2S – FINANCIAL GUARANTY/MORTGAGE GUARANTY

| Years in Which Losses Were Incurred | Incurred Net Losses and Defense and Cost Containment Expenses Reported At Year End (\$000 OMITTED) | | | | | | | | | | DEVELOPMENT | |
|--|--|-------|-------|-------|-------|-------|-------|-------|-------|-------|-------------|-------------|
| | 1 | 2 | 3 | 4 | 5 | 6 | 7 | 8 | 9 | 10 | 11 | 12 |
| | 1999 | 2000 | 2001 | 2002 | 2003 | 2004 | 2005 | 2006 | 2007 | 2008 | One Year | Two Year |
| 1. Prior | X X X | X X X | X X X | X X X | X X X | X X X | X X X | X X X | X X X | X X X | X X X | X X X |
| 2. 2007 | X X X | X X X | X X X | X X X | X X X | X X X | X X X | X X X | X X X | X X X | X X X | X X X |
| 3. 2008 | X X X | X X X | X X X | X X X | X X X | X X X | X X X | X X X | X X X | X X X | X X X | X X X |
| 4. Totals | | | | | | | | | | | | |

SCHEDULE P – PART 2T – WARRANTY

| Years in Which Losses Were Incurred | Incurred Net Losses and Defense and Cost Containment Expenses Reported At Year End (\$000 OMITTED) | | | | | | | | | | DEVELOPMENT | |
|--|--|-------|-------|-------|-------|-------|-------|-------|-------|-------|-------------|-------------|
| | 1 | 2 | 3 | 4 | 5 | 6 | 7 | 8 | 9 | 10 | 11 | 12 |
| | 1999 | 2000 | 2001 | 2002 | 2003 | 2004 | 2005 | 2006 | 2007 | 2008 | One Year | Two Year |
| 1. Prior | X X X | X X X | X X X | X X X | X X X | X X X | X X X | X X X | X X X | X X X | X X X | X X X |
| 2. 2007 | X X X | X X X | X X X | X X X | X X X | X X X | X X X | X X X | X X X | X X X | X X X | X X X |
| 3. 2008 | X X X | X X X | X X X | X X X | X X X | X X X | X X X | X X X | X X X | 7 | X X X | X X X |
| 4. Totals | | | | | | | | | | | | |

SCHEDULE P – PART 3A – HOMEOWNERS/FARMOWNERS

| Years in Which Losses Were Incurred | Cumulative Paid Net Losses and Defense and Cost Containment Expenses Reported At Year End (\$000 OMITTED) | | | | | | | | | | 11 Number of Claims Closed With Loss Payment | 12 Number of Claims Closed Without Loss Payment |
|-------------------------------------|---|-----------|-----------|-----------|-----------|-----------|-----------|-----------|-----------|-----------|---|--|
| | 1 | 2 | 3 | 4 | 5 | 6 | 7 | 8 | 9 | 10 | | |
| | 1999 | 2000 | 2001 | 2002 | 2003 | 2004 | 2005 | 2006 | 2007 | 2008 | | |
| 1. Prior | 000 | 109,617 | 175,537 | 206,681 | 222,127 | 231,263 | 236,088 | 239,704 | 245,112 | 248,654 | 291,164 | 127,112 |
| 2. 1999 | 957,684 | 1,215,236 | 1,270,951 | 1,301,779 | 1,317,723 | 1,325,649 | 1,328,476 | 1,330,258 | 1,331,704 | 1,332,114 | 419,670 | 134,710 |
| 3. 2000 | X X X | 1,039,111 | 1,397,698 | 1,465,038 | 1,494,190 | 1,511,932 | 1,518,879 | 1,520,838 | 1,522,219 | 1,523,318 | 400,570 | 120,930 |
| 4. 2001 | X X X | X X X | 1,150,555 | 1,527,353 | 1,581,144 | 1,618,339 | 1,635,213 | 1,641,923 | 1,644,267 | 1,647,126 | 395,756 | 114,345 |
| 5. 2002 | X X X | X X X | X X X | 921,441 | 1,230,315 | 1,283,759 | 1,310,142 | 1,323,939 | 1,324,881 | 1,328,745 | 317,381 | 119,213 |
| 6. 2003 | X X X | X X X | X X X | X X X | 935,879 | 1,206,653 | 1,263,856 | 1,285,051 | 1,308,525 | 1,315,142 | 290,616 | 127,065 |
| 7. 2004 | X X X | X X X | X X X | X X X | X X X | 885,600 | 1,170,437 | 1,207,061 | 1,232,247 | 1,244,912 | 305,501 | 123,006 |
| 8. 2005 | X X X | X X X | X X X | X X X | X X X | X X X | 991,830 | 1,289,495 | 1,334,994 | 1,372,739 | 264,494 | 116,952 |
| 9. 2006 | X X X | X X X | X X X | X X X | X X X | X X X | X X X | 921,081 | 1,230,310 | 1,277,942 | 176,771 | 66,003 |
| 10. 2007 | X X X | X X X | X X X | X X X | X X X | X X X | X X X | X X X | 1,009,407 | 1,351,412 | 163,902 | 67,859 |
| 11. 2008 | X X X | X X X | X X X | X X X | X X X | X X X | X X X | X X X | X X X | 1,558,729 | 195,767 | 79,121 |

SCHEDULE P – PART 3B – PRIVATE PASSENGER AUTO LIABILITY/MEDICAL

| Years in Which Losses Were Incurred | Cumulative Paid Net Losses and Defense and Cost Containment Expenses Reported At Year End (\$000 OMITTED) | | | | | | | | | | 11 Number of Claims Closed With Loss Payment | 12 Number of Claims Closed Without Loss Payment |
|-------------------------------------|---|-----------|-----------|-----------|-----------|-----------|-----------|-----------|-----------|-----------|---|--|
| | 1 | 2 | 3 | 4 | 5 | 6 | 7 | 8 | 9 | 10 | | |
| | 1999 | 2000 | 2001 | 2002 | 2003 | 2004 | 2005 | 2006 | 2007 | 2008 | | |
| 1. Prior | 000 | 902,794 | 1,398,459 | 1,666,045 | 1,788,458 | 1,896,602 | 1,925,484 | 1,944,957 | 1,956,710 | 1,966,635 | 236,609 | 219,286 |
| 2. 1999 | 896,373 | 1,641,499 | 2,038,505 | 2,300,220 | 2,446,050 | 2,524,553 | 2,550,702 | 2,566,566 | 2,573,922 | 2,578,044 | 628,217 | 349,132 |
| 3. 2000 | X X X | 966,652 | 1,744,710 | 2,134,816 | 2,392,493 | 2,563,149 | 2,629,826 | 2,657,441 | 2,670,069 | 2,675,820 | 635,859 | 367,654 |
| 4. 2001 | X X X | X X X | 1,019,811 | 1,823,334 | 2,242,028 | 2,535,894 | 2,684,232 | 2,744,430 | 2,770,967 | 2,783,304 | 656,423 | 405,916 |
| 5. 2002 | X X X | X X X | X X X | 1,055,354 | 1,932,281 | 2,408,493 | 2,688,023 | 2,836,044 | 2,880,245 | 2,903,299 | 671,265 | 431,658 |
| 6. 2003 | X X X | X X X | X X X | X X X | 1,073,428 | 1,968,245 | 2,400,984 | 2,674,969 | 2,828,420 | 2,885,933 | 674,566 | 420,775 |
| 7. 2004 | X X X | X X X | X X X | X X X | X X X | 1,022,758 | 1,895,648 | 2,344,432 | 2,616,450 | 2,744,687 | 728,308 | 373,762 |
| 8. 2005 | X X X | X X X | X X X | X X X | X X X | X X X | 1,044,827 | 1,882,061 | 2,324,612 | 2,575,860 | 596,374 | 320,007 |
| 9. 2006 | X X X | X X X | X X X | X X X | X X X | X X X | X X X | 1,018,510 | 1,855,929 | 2,249,515 | 464,145 | 197,350 |
| 10. 2007 | X X X | X X X | X X X | X X X | X X X | X X X | X X X | X X X | 1,077,140 | 1,894,955 | 441,299 | 196,544 |
| 11. 2008 | X X X | X X X | X X X | X X X | X X X | X X X | X X X | X X X | X X X | 1,030,350 | 308,662 | 178,585 |

SCHEDULE P – PART 3C – COMMERCIAL AUTO/TRUCK LIABILITY/MEDICAL

| Years in Which Losses Were Incurred | Cumulative Paid Net Losses and Defense and Cost Containment Expenses Reported At Year End (\$000 OMITTED) | | | | | | | | | | 11 Number of Claims Closed With Loss Payment | 12 Number of Claims Closed Without Loss Payment |
|-------------------------------------|---|---------|---------|---------|-----------|-----------|-----------|-----------|-----------|-----------|---|--|
| | 1 | 2 | 3 | 4 | 5 | 6 | 7 | 8 | 9 | 10 | | |
| | 1999 | 2000 | 2001 | 2002 | 2003 | 2004 | 2005 | 2006 | 2007 | 2008 | | |
| 1. Prior | 000 | 489,967 | 766,386 | 940,667 | 1,016,989 | 1,059,650 | 1,077,434 | 1,089,062 | 1,092,959 | 1,101,250 | 557 | (19) |
| 2. 1999 | 209,867 | 468,415 | 690,597 | 857,619 | 943,370 | 981,749 | 1,000,770 | 1,006,620 | 1,010,521 | 1,011,995 | 125,640 | 74,216 |
| 3. 2000 | X X X | 210,786 | 441,030 | 619,453 | 759,763 | 844,219 | 887,355 | 899,631 | 906,165 | 909,708 | 115,748 | 64,423 |
| 4. 2001 | X X X | X X X | 149,270 | 301,749 | 447,059 | 555,896 | 617,052 | 639,420 | 646,403 | 652,883 | 91,883 | 51,307 |
| 5. 2002 | X X X | X X X | X X X | 118,318 | 259,871 | 413,504 | 502,379 | 562,707 | 590,946 | 603,212 | 77,874 | 46,462 |
| 6. 2003 | X X X | X X X | X X X | X X X | 122,177 | 271,518 | 399,628 | 498,538 | 555,935 | 608,868 | 78,259 | 47,222 |
| 7. 2004 | X X X | X X X | X X X | X X X | X X X | 130,341 | 297,800 | 450,202 | 577,003 | 639,285 | 94,716 | 49,965 |
| 8. 2005 | X X X | X X X | X X X | X X X | X X X | X X X | 143,849 | 345,154 | 518,022 | 633,696 | 82,437 | 52,298 |
| 9. 2006 | X X X | X X X | X X X | X X X | X X X | X X X | X X X | 163,362 | 349,699 | 554,883 | 81,296 | 49,549 |
| 10. 2007 | X X X | X X X | X X X | X X X | X X X | X X X | X X X | X X X | 176,602 | 402,587 | 85,165 | 53,355 |
| 11. 2008 | X X X | X X X | X X X | X X X | X X X | X X X | X X X | X X X | X X X | 172,696 | 54,467 | 37,334 |

SCHEDULE P – PART 3D – WORKERS' COMPENSATION

| Years in Which Losses Were Incurred | Cumulative Paid Net Losses and Defense and Cost Containment Expenses Reported At Year End (\$000 OMITTED) | | | | | | | | | | 11 Number of Claims Closed With Loss Payment | 12 Number of Claims Closed Without Loss Payment |
|-------------------------------------|---|-----------|-----------|-----------|-----------|-----------|-----------|-----------|-----------|-----------|---|--|
| | 1 | 2 | 3 | 4 | 5 | 6 | 7 | 8 | 9 | 10 | | |
| | 1999 | 2000 | 2001 | 2002 | 2003 | 2004 | 2005 | 2006 | 2007 | 2008 | | |
| 1. Prior | 000 | 1,286,924 | 1,999,197 | 2,803,131 | 3,487,343 | 4,031,508 | 4,552,304 | 5,049,660 | 5,543,123 | 5,995,687 | 6,914 | (36,111) |
| 2. 1999 | 656,413 | 1,444,416 | 1,954,836 | 2,278,901 | 2,492,755 | 2,640,483 | 2,761,367 | 2,854,788 | 2,920,642 | 2,976,704 | 643,163 | 242,198 |
| 3. 2000 | X X X | 639,271 | 1,415,882 | 1,881,301 | 2,127,810 | 2,322,820 | 2,413,509 | 2,506,671 | 2,585,699 | 2,648,403 | 582,935 | 229,675 |
| 4. 2001 | X X X | X X X | 486,432 | 1,091,819 | 1,379,807 | 1,497,276 | 1,604,280 | 1,663,739 | 1,715,491 | 1,761,826 | 495,474 | 209,679 |
| 5. 2002 | X X X | X X X | X X X | 475,140 | 1,076,637 | 1,318,496 | 1,459,317 | 1,540,838 | 1,610,216 | 1,653,936 | 467,085 | 222,590 |
| 6. 2003 | X X X | X X X | X X X | X X X | 449,937 | 1,013,036 | 1,342,382 | 1,527,766 | 1,660,062 | 1,759,777 | 433,846 | 171,494 |
| 7. 2004 | X X X | X X X | X X X | X X X | X X X | 494,220 | 1,051,401 | 1,360,110 | 1,539,491 | 1,673,287 | 527,429 | 87,038 |
| 8. 2005 | X X X | X X X | X X X | X X X | X X X | X X X | 541,755 | 1,099,605 | 1,416,830 | 1,618,217 | 422,422 | 164,633 |
| 9. 2006 | X X X | X X X | X X X | X X X | X X X | X X X | X X X | 601,149 | 1,263,923 | 1,641,077 | 412,868 | 167,036 |
| 10. 2007 | X X X | X X X | X X X | X X X | X X X | X X X | X X X | X X X | 668,907 | 1,470,354 | 397,575 | 159,749 |
| 11. 2008 | X X X | X X X | X X X | X X X | X X X | X X X | X X X | X X X | X X X | 713,771 | 276,451 | 168,253 |

SCHEDULE P – PART 3E – COMMERCIAL MULTIPLE PERIL

| Years in Which Losses Were Incurred | Cumulative Paid Net Losses and Defense and Cost Containment Expenses Reported At Year End (\$000 OMITTED) | | | | | | | | | | 11 Number of Claims Closed With Loss Payment | 12 Number of Claims Closed Without Loss Payment |
|-------------------------------------|---|---------|---------|---------|---------|-----------|-----------|-----------|-----------|-----------|---|--|
| | 1 | 2 | 3 | 4 | 5 | 6 | 7 | 8 | 9 | 10 | | |
| | 1999 | 2000 | 2001 | 2002 | 2003 | 2004 | 2005 | 2006 | 2007 | 2008 | | |
| 1. Prior | 000 | 358,815 | 653,756 | 845,640 | 982,234 | 1,083,847 | 1,167,709 | 1,227,902 | 1,268,700 | 1,321,667 | 1,763 | 830 |
| 2. 1999 | 431,621 | 646,035 | 771,638 | 867,473 | 941,079 | 995,467 | 1,030,870 | 1,050,060 | 1,063,541 | 1,076,904 | 98,832 | 69,391 |
| 3. 2000 | X X X | 448,397 | 722,975 | 849,042 | 937,320 | 1,012,303 | 1,060,932 | 1,084,541 | 1,109,979 | 1,121,741 | 96,491 | 66,271 |
| 4. 2001 | X X X | X X X | 412,197 | 660,521 | 757,302 | 844,994 | 906,879 | 954,530 | 975,953 | 990,585 | 79,443 | 66,687 |
| 5. 2002 | X X X | X X X | X X X | 308,464 | 515,918 | 623,985 | 723,177 | 779,451 | 815,366 | 841,535 | 58,109 | 60,024 |
| 6. 2003 | X X X | X X X | X X X | X X X | 350,988 | 540,605 | 634,744 | 730,696 | 809,032 | 846,077 | 48,642 | 47,295 |
| 7. 2004 | X X X | X X X | X X X | X X X | X X X | 398,191 | 644,642 | 753,515 | 846,448 | 914,655 | 52,839 | 32,785 |
| 8. 2005 | X X X | X X X | X X X | X X X | X X X | X X X | 383,728 | 707,358 | 802,254 | 884,285 | 48,943 | 32,384 |
| 9. 2006 | X X X | X X X | X X X | X X X | X X X | X X X | X X X | 400,844 | 659,063 | 776,316 | 49,330 | 32,982 |
| 10. 2007 | X X X | X X X | X X X | X X X | X X X | X X X | X X X | X X X | 442,173 | 726,101 | 47,592 | 35,886 |
| 11. 2008 | X X X | X X X | X X X | X X X | X X X | X X X | X X X | X X X | X X X | 703,099 | 39,712 | 28,537 |

**SCHEDULE P – PART 3F – SECTION 1
MEDICAL MALPRACTICE – OCCURRENCE**

| Years in Which Losses Were Incurred | Cumulative Paid Net Losses and Defense and Cost Containment Expenses Reported At Year End (\$000 OMITTED) | | | | | | | | | | 11 Number of Claims Closed With Loss Payment | 12 Number of Claims Closed Without Loss Payment |
|-------------------------------------|---|-----------|-----------|-----------|-----------|-----------|-----------|-----------|-----------|------------|---|--|
| | 1 1999 | 2 2000 | 3 2001 | 4 2002 | 5 2003 | 6 2004 | 7 2005 | 8 2006 | 9 2007 | 10 2008 | | |
| 1. Prior | 000 | 775 | 854 | 1,378 | 1,427 | 1,504 | 1,652 | 1,676 | 1,719 | 1,720 | 10 | 1 |
| 2. 1999 | 4 | 29 | 167 | 496 | 1,304 | 1,337 | 1,525 | 1,536 | 1,536 | 1,536 | 3 | 15 |
| 3. 2000 | X X X | 12 | 93 | 251 | 565 | 758 | 960 | 1,004 | 1,012 | 1,262 | 10 | 22 |
| 4. 2001 | X X X | X X X | 18 | 39 | 268 | 890 | 1,078 | 1,126 | 1,127 | 1,127 | 7 | 14 |
| 5. 2002 | X X X | X X X | X X X | 3 | 3 | 29 | 94 | 257 | 857 | 857 | 3 | 9 |
| 6. 2003 | X X X | X X X | X X X | X X X | | | 25 | 83 | 83 | 197 | | 4 |
| 7. 2004 | X X X | X X X | X X X | X X X | X X X | | 9 | 24 | 49 | 127 | 1 | 1 |
| 8. 2005 | X X X | X X X | X X X | X X X | X X X | X X X | | 5 | 5 | 5 | | |
| 9. 2006 | X X X | X X X | X X X | X X X | X X X | X X X | X X X | 1,263 | 1,337 | 1,343 | 2 | 2 |
| 10. 2007 | X X X | X X X | X X X | X X X | X X X | X X X | X X X | X X X | | | | 1 |
| 11. 2008 | X X X | X X X | X X X | X X X | X X X | X X X | X X X | X X X | X X X | 27 | | |

**SCHEDULE P – PART 3F – SECTION 2
MEDICAL MALPRACTICE – CLAIMS-MADE**

| Years in Which Losses Were Incurred | Cumulative Paid Net Losses and Defense and Cost Containment Expenses Reported At Year End (\$000 OMITTED) | | | | | | | | | | 11 Number of Claims Closed With Loss Payment | 12 Number of Claims Closed Without Loss Payment |
|-------------------------------------|---|-----------|-----------|-----------|-----------|-----------|-----------|-----------|-----------|------------|---|--|
| | 1 1999 | 2 2000 | 3 2001 | 4 2002 | 5 2003 | 6 2004 | 7 2005 | 8 2006 | 9 2007 | 10 2008 | | |
| 1. Prior | 000 | 3,225 | 4,226 | 4,417 | 4,441 | 4,441 | 4,441 | 4,440 | 4,440 | 4,440 | | |
| 2. 1999 | 1,451 | 4,406 | 6,741 | 7,636 | 7,990 | 8,418 | 8,429 | 8,428 | 8,426 | 8,424 | 144 | 8 |
| 3. 2000 | X X X | 1,436 | 5,774 | 9,530 | 10,524 | 10,653 | 10,777 | 10,806 | 10,810 | 10,817 | 197 | 209 |
| 4. 2001 | X X X | X X X | 2,120 | 7,760 | 11,995 | 13,133 | 14,260 | 14,388 | 14,492 | 14,584 | 248 | 318 |
| 5. 2002 | X X X | X X X | X X X | 2,082 | 7,314 | 9,697 | 11,038 | 11,434 | 11,820 | 11,976 | 218 | 354 |
| 6. 2003 | X X X | X X X | X X X | X X X | 1,505 | 2,421 | 3,648 | 3,720 | 3,725 | 3,769 | 31 | 232 |
| 7. 2004 | X X X | X X X | X X X | X X X | X X X | 99 | 264 | 433 | 433 | 433 | 7 | 9 |
| 8. 2005 | X X X | X X X | X X X | X X X | X X X | X X X | 97 | 210 | 241 | 329 | 4 | 9 |
| 9. 2006 | X X X | X X X | X X X | X X X | X X X | X X X | X X X | 57 | 74 | 74 | | 1 |
| 10. 2007 | X X X | X X X | X X X | X X X | X X X | X X X | X X X | X X X | | | | |
| 11. 2008 | X X X | X X X | X X X | X X X | X X X | X X X | X X X | X X X | X X X | 10 | | |

**SCHEDULE P – PART 3G – SPECIAL LIABILITY
(OCEAN MARINE, AIRCRAFT (ALL PERILS), BOILER AND MACHINERY)**

| Years in Which Losses Were Incurred | Cumulative Paid Net Losses and Defense and Cost Containment Expenses Reported At Year End (\$000 OMITTED) | | | | | | | | | | 11 Number of Claims Closed With Loss Payment | 12 Number of Claims Closed Without Loss Payment |
|-------------------------------------|---|-----------|-----------|-----------|-----------|-----------|-----------|-----------|-----------|------------|---|--|
| | 1 1999 | 2 2000 | 3 2001 | 4 2002 | 5 2003 | 6 2004 | 7 2005 | 8 2006 | 9 2007 | 10 2008 | | |
| 1. Prior | 000 | 19,710 | 26,664 | 31,898 | 35,708 | 35,325 | 35,012 | 38,895 | 37,753 | 39,200 | X X X | X X X |
| 2. 1999 | 24,603 | 49,578 | 54,638 | 59,146 | 63,711 | 66,565 | 67,264 | 68,058 | 68,232 | 69,565 | X X X | X X X |
| 3. 2000 | X X X | 20,507 | 22,553 | 31,046 | 31,904 | 35,487 | 37,188 | 39,130 | 39,882 | 39,974 | X X X | X X X |
| 4. 2001 | X X X | X X X | 28,219 | 37,017 | 59,286 | 65,849 | 70,515 | 73,050 | 73,489 | 74,905 | X X X | X X X |
| 5. 2002 | X X X | X X X | X X X | 27,125 | 31,015 | 39,694 | 43,173 | 46,849 | 50,869 | 51,919 | X X X | X X X |
| 6. 2003 | X X X | X X X | X X X | X X X | 23,079 | 34,913 | 38,998 | 42,325 | 49,010 | 50,335 | X X X | X X X |
| 7. 2004 | X X X | X X X | X X X | X X X | X X X | 15,802 | 33,453 | 39,539 | 43,621 | 44,392 | X X X | X X X |
| 8. 2005 | X X X | X X X | X X X | X X X | X X X | X X X | 10,828 | 19,487 | 22,366 | 25,238 | X X X | X X X |
| 9. 2006 | X X X | X X X | X X X | X X X | X X X | X X X | X X X | 22,139 | 40,973 | 47,931 | X X X | X X X |
| 10. 2007 | X X X | X X X | X X X | X X X | X X X | X X X | X X X | X X X | 22,148 | 36,706 | X X X | X X X |
| 11. 2008 | X X X | X X X | X X X | X X X | X X X | X X X | X X X | X X X | X X X | 29,851 | X X X | X X X |

SCHEDULE P – PART 3H – SECTION 1 – OTHER LIABILITY – OCCURRENCE

| Years in Which Losses Were Incurred | Cumulative Paid Net Losses and Defense and Cost Containment Expenses Reported At Year End (\$000 OMITTED) | | | | | | | | | | 11 Number of Claims Closed With Loss Payment | 12 Number of Claims Closed Without Loss Payment |
|-------------------------------------|---|-----------|-----------|-----------|-----------|-----------|-----------|-----------|-----------|------------|---|--|
| | 1 1999 | 2 2000 | 3 2001 | 4 2002 | 5 2003 | 6 2004 | 7 2005 | 8 2006 | 9 2007 | 10 2008 | | |
| 1. Prior | 000 | 655,587 | 1,228,584 | 1,724,409 | 2,074,194 | 2,352,982 | 2,643,518 | 2,884,772 | 3,158,617 | 3,398,458 | 4,315 | 50,725 |
| 2. 1999 | 42,143 | 151,360 | 304,455 | 441,504 | 554,148 | 620,661 | 670,884 | 701,457 | 716,244 | 739,063 | 49,607 | 81,044 |
| 3. 2000 | X X X | 34,684 | 158,395 | 285,091 | 416,767 | 509,986 | 574,617 | 615,319 | 634,342 | 656,422 | 44,155 | 65,874 |
| 4. 2001 | X X X | X X X | 23,993 | 112,617 | 242,658 | 358,481 | 431,223 | 483,056 | 518,873 | 544,587 | 33,472 | 506,884 |
| 5. 2002 | X X X | X X X | X X X | 38,739 | 139,339 | 256,269 | 363,976 | 453,535 | 507,174 | 552,648 | 27,249 | 62,232 |
| 6. 2003 | X X X | X X X | X X X | X X X | 36,515 | 114,434 | 207,917 | 293,512 | 365,452 | 405,477 | 24,698 | 37,999 |
| 7. 2004 | X X X | X X X | X X X | X X X | X X X | 22,109 | 91,118 | 180,876 | 268,999 | 352,010 | 26,809 | 32,821 |
| 8. 2005 | X X X | X X X | X X X | X X X | X X X | X X X | 26,503 | 93,248 | 187,083 | 299,536 | 19,344 | 32,603 |
| 9. 2006 | X X X | X X X | X X X | X X X | X X X | X X X | X X X | 21,349 | 100,513 | 222,251 | 19,523 | 34,330 |
| 10. 2007 | X X X | X X X | X X X | X X X | X X X | X X X | X X X | X X X | 23,456 | 113,807 | 19,149 | 49,069 |
| 11. 2008 | X X X | X X X | X X X | X X X | X X X | X X X | X X X | X X X | X X X | 32,211 | 12,120 | 31,341 |

SCHEDULE P – PART 3H – SECTION 2 – OTHER LIABILITY – CLAIMS-MADE

| Years in Which Losses Were Incurred | Cumulative Paid Net Losses and Defense and Cost Containment Expenses Reported At Year End (\$000 OMITTED) | | | | | | | | | | 11 Number of Claims Closed With Loss Payment | 12 Number of Claims Closed Without Loss Payment |
|-------------------------------------|---|-----------|-----------|-----------|-----------|-----------|-----------|-----------|-----------|------------|---|--|
| | 1 1999 | 2 2000 | 3 2001 | 4 2002 | 5 2003 | 6 2004 | 7 2005 | 8 2006 | 9 2007 | 10 2008 | | |
| 1. Prior | 000 | 13,437 | 16,553 | 18,968 | 30,615 | 34,160 | 50,045 | 52,417 | 57,517 | 57,510 | 9 | 967 |
| 2. 1999 | 15,297 | 33,753 | 50,110 | 55,690 | 65,123 | 66,365 | 73,092 | 76,417 | 76,858 | 75,818 | 422 | 1,449 |
| 3. 2000 | X X X | 9,037 | 24,139 | 35,087 | 47,341 | 47,967 | 50,194 | 56,764 | 58,352 | 61,185 | 462 | 2,237 |
| 4. 2001 | X X X | X X X | 16,693 | 40,091 | 55,623 | 66,630 | 70,071 | 79,611 | 81,164 | 82,799 | 811 | 699 |
| 5. 2002 | X X X | X X X | X X X | 20,305 | 40,282 | 61,225 | 73,281 | 116,960 | 123,580 | 129,237 | 1,195 | 1,126 |
| 6. 2003 | X X X | X X X | X X X | X X X | 3,938 | 28,461 | 17,228 | 31,784 | 42,824 | 57,660 | 1,441 | 388 |
| 7. 2004 | X X X | X X X | X X X | X X X | X X X | 8,494 | 24,911 | 54,710 | 74,333 | 83,244 | 3,092 | 1,583 |
| 8. 2005 | X X X | X X X | X X X | X X X | X X X | X X X | 6,637 | 18,577 | 38,700 | 49,613 | 2,665 | 1,023 |
| 9. 2006 | X X X | X X X | X X X | X X X | X X X | X X X | X X X | 10,119 | 27,344 | 47,531 | 1,756 | 1,799 |
| 10. 2007 | X X X | X X X | X X X | X X X | X X X | X X X | X X X | X X X | 14,948 | 57,075 | 629 | 2,535 |
| 11. 2008 | X X X | X X X | X X X | X X X | X X X | X X X | X X X | X X X | X X X | 12,737 | 118 | 1,233 |

SCHEDULE P – PART 3I – SPECIAL PROPERTY (FIRE, ALLIED LINES, INLAND MARINE, EARTHQUAKE, BURGLARY, AND THEFT)

| Years in Which Losses Were Incurred | Cumulative Paid Net Losses and Defense and Cost Containment Expenses Reported At Year End (\$000 OMITTED) | | | | | | | | | | 11 Number of Claims Closed With Loss Payment | 12 Number of Claims Closed Without Loss Payment |
|-------------------------------------|---|-----------|-----------|-----------|-----------|-----------|-----------|-----------|-----------|------------|---|--|
| | 1 1999 | 2 2000 | 3 2001 | 4 2002 | 5 2003 | 6 2004 | 7 2005 | 8 2006 | 9 2007 | 10 2008 | | |
| 1. Prior | X X X | X X X | X X X | X X X | X X X | X X X | X X X | 000 | 252,691 | 305,231 | X X X | X X X |
| 2. 2007 | X X X | X X X | X X X | X X X | X X X | X X X | X X X | X X X | 611,285 | 749,018 | X X X | X X X |
| 3. 2008 | X X X | X X X | X X X | X X X | X X X | X X X | X X X | X X X | X X X | 770,051 | X X X | X X X |

SCHEDULE P – PART 3J – AUTO PHYSICAL DAMAGE

| Years in Which Losses Were Incurred | Cumulative Paid Net Losses and Defense and Cost Containment Expenses Reported At Year End (\$000 OMITTED) | | | | | | | | | | 11 Number of Claims Closed With Loss Payment | 12 Number of Claims Closed Without Loss Payment |
|-------------------------------------|---|-----------|-----------|-----------|-----------|-----------|-----------|-----------|-----------|------------|---|--|
| | 1 1999 | 2 2000 | 3 2001 | 4 2002 | 5 2003 | 6 2004 | 7 2005 | 8 2006 | 9 2007 | 10 2008 | | |
| 1. Prior | X X X | X X X | X X X | X X X | X X X | X X X | X X X | 000 | 41,829 | 34,684 | 8,098,936 | 2,981,059 |
| 2. 2007 | X X X | X X X | X X X | X X X | X X X | X X X | X X X | X X X | 1,240,957 | 1,306,941 | 1,125,555 | 282,881 |
| 3. 2008 | X X X | X X X | X X X | X X X | X X X | X X X | X X X | X X X | X X X | 1,263,157 | 1,025,480 | 269,723 |

SCHEDULE P – PART 3K – FIDELITY/SURETY

| Years in Which Losses Were Incurred | Cumulative Paid Net Losses and Defense and Cost Containment Expenses Reported At Year End (\$000 OMITTED) | | | | | | | | | | 11 Number of Claims Closed With Loss Payment | 12 Number of Claims Closed Without Loss Payment |
|-------------------------------------|---|-----------|-----------|-----------|-----------|-----------|-----------|-----------|-----------|------------|---|--|
| | 1 1999 | 2 2000 | 3 2001 | 4 2002 | 5 2003 | 6 2004 | 7 2005 | 8 2006 | 9 2007 | 10 2008 | | |
| 1. Prior | X X X | X X X | X X X | X X X | X X X | X X X | X X X | 000 | 24,658 | 37,799 | X X X | X X X |
| 2. 2007 | X X X | X X X | X X X | X X X | X X X | X X X | X X X | X X X | 16,340 | 79,251 | X X X | X X X |
| 3. 2008 | X X X | X X X | X X X | X X X | X X X | X X X | X X X | X X X | X X X | 13,320 | X X X | X X X |

SCHEDULE P – PART 3L – OTHER (INCLUDING CREDIT, ACCIDENT AND HEALTH)

| Years in Which Losses Were Incurred | Cumulative Paid Net Losses and Defense and Cost Containment Expenses Reported At Year End (\$000 OMITTED) | | | | | | | | | | 11 Number of Claims Closed With Loss Payment | 12 Number of Claims Closed Without Loss Payment |
|-------------------------------------|---|-----------|-----------|-----------|-----------|-----------|-----------|-----------|-----------|------------|---|--|
| | 1 1999 | 2 2000 | 3 2001 | 4 2002 | 5 2003 | 6 2004 | 7 2005 | 8 2006 | 9 2007 | 10 2008 | | |
| 1. Prior | X X X | X X X | X X X | X X X | X X X | X X X | X X X | 000 | 1,832 | 2,945 | X X X | X X X |
| 2. 2007 | X X X | X X X | X X X | X X X | X X X | X X X | X X X | X X X | 2,405 | 2,406 | X X X | X X X |
| 3. 2008 | X X X | X X X | X X X | X X X | X X X | X X X | X X X | X X X | X X X | 526 | X X X | X X X |

SCHEDULE P – PART 3M – INTERNATIONAL

| Years in Which Losses Were Incurred | Cumulative Paid Net Losses and Defense and Cost Containment Expenses Reported At Year End (\$000 OMITTED) | | | | | | | | | | 11 Number of Claims Closed With Loss Payment | 12 Number of Claims Closed Without Loss Payment |
|-------------------------------------|---|-----------|-----------|-----------|-----------|-----------|-----------|-----------|-----------|------------|---|--|
| | 1 1999 | 2 2000 | 3 2001 | 4 2002 | 5 2003 | 6 2004 | 7 2005 | 8 2006 | 9 2007 | 10 2008 | | |
| 1. Prior | 000 | | | | | | | | | | X X X | X X X |
| 2. 1999 | | | | | | | | | | | X X X | X X X |
| 3. 2000 | X X X | | | | | | | | | | X X X | X X X |
| 4. 2001 | X X X | X X X | | | | | | | | | X X X | X X X |
| 5. 2002 | X X X | X X X | X X X | | | | | | | | X X X | X X X |
| 6. 2003 | X X X | X X X | X X X | X X X | | | | | | | X X X | X X X |
| 7. 2004 | X X X | X X X | X X X | X X X | X X X | | | | | | X X X | X X X |
| 8. 2005 | X X X | X X X | X X X | X X X | X X X | X X X | | | | | X X X | X X X |
| 9. 2006 | X X X | X X X | X X X | X X X | X X X | X X X | X X X | | | | X X X | X X X |
| 10. 2007 | X X X | X X X | X X X | X X X | X X X | X X X | X X X | X X X | | | X X X | X X X |
| 11. 2008 | X X X | X X X | X X X | X X X | X X X | X X X | X X X | X X X | X X X | | X X X | X X X |

NONE

SCHEDULE P – PART 3N – REINSURANCE NONPROPORTIONAL ASSUMED PROPERTY

| Years in Which Losses Were Incurred | Cumulative Paid Net Losses and Defense and Cost Containment Expenses Reported At Year End (\$000 OMITTED) | | | | | | | | | | 11 Number of Claims Closed With Loss Payment | 12 Number of Claims Closed Without Loss Payment |
|-------------------------------------|---|-----------|-----------|-----------|-----------|-----------|-----------|-----------|-----------|------------|---|--|
| | 1 1999 | 2 2000 | 3 2001 | 4 2002 | 5 2003 | 6 2004 | 7 2005 | 8 2006 | 9 2007 | 10 2008 | | |
| 1. Prior | 000 | 11,526 | 12,708 | 12,953 | 13,262 | 14,061 | 13,655 | 14,919 | 15,053 | 15,651 | X X X | X X X |
| 2. 1999 | 12,606 | 67,837 | 74,769 | 80,674 | 82,861 | 84,456 | 84,310 | 84,950 | 85,523 | 85,887 | X X X | X X X |
| 3. 2000 | X X X | 3,264 | 12,280 | 18,571 | 24,407 | 28,349 | 30,697 | 31,766 | 33,152 | 33,725 | X X X | X X X |
| 4. 2001 | X X X | X X X | 24,994 | 67,579 | 102,188 | 28,683 | 36,789 | 38,581 | 46,590 | 49,643 | X X X | X X X |
| 5. 2002 | X X X | X X X | X X X | 2,674 | 10,908 | 16,109 | 19,277 | 19,314 | 22,656 | 23,883 | X X X | X X X |
| 6. 2003 | X X X | X X X | X X X | X X X | 4,158 | 11,694 | 15,037 | 16,674 | 17,473 | 17,865 | X X X | X X X |
| 7. 2004 | X X X | X X X | X X X | X X X | X X X | 1,748 | 19,157 | 27,045 | 29,667 | 31,190 | X X X | X X X |
| 8. 2005 | X X X | X X X | X X X | X X X | X X X | X X X | 7,684 | 49,337 | 73,038 | 80,794 | X X X | X X X |
| 9. 2006 | X X X | X X X | X X X | X X X | X X X | X X X | X X X | 3,932 | 9,017 | 13,037 | X X X | X X X |
| 10. 2007 | X X X | X X X | X X X | X X X | X X X | X X X | X X X | X X X | 1,787 | 7,146 | X X X | X X X |
| 11. 2008 | X X X | X X X | X X X | X X X | X X X | X X X | X X X | X X X | X X X | 15,311 | X X X | X X X |

SCHEDULE P – PART 3O – REINSURANCE NONPROPORTIONAL ASSUMED LIABILITY

| Years in Which Losses Were Incurred | Cumulative Paid Net Losses and Defense and Cost Containment Expenses Reported At Year End (\$000 OMITTED) | | | | | | | | | | 11 Number of Claims Closed With Loss Payment | 12 Number of Claims Closed Without Loss Payment |
|-------------------------------------|---|-----------|-----------|-----------|-----------|-----------|-----------|-----------|-----------|------------|---|--|
| | 1 1999 | 2 2000 | 3 2001 | 4 2002 | 5 2003 | 6 2004 | 7 2005 | 8 2006 | 9 2007 | 10 2008 | | |
| 1. Prior | 000 | 23,902 | 64,915 | 101,376 | 132,353 | 152,323 | 176,593 | 246,187 | 323,139 | 342,159 | X X X | X X X |
| 2. 1999 | 627 | 5,551 | 11,345 | 19,097 | 27,472 | 32,167 | 37,856 | 43,617 | 44,550 | 46,005 | X X X | X X X |
| 3. 2000 | X X X | 1,066 | 6,713 | 22,178 | 34,819 | 50,756 | 60,487 | 75,069 | 80,051 | 82,568 | X X X | X X X |
| 4. 2001 | X X X | X X X | 849 | 4,690 | 14,273 | 26,664 | 40,079 | 57,160 | 68,804 | 78,966 | X X X | X X X |
| 5. 2002 | X X X | X X X | X X X | 7 | 4,813 | 18,890 | 36,600 | 60,262 | 77,638 | 86,316 | X X X | X X X |
| 6. 2003 | X X X | X X X | X X X | X X X | 427 | 2,548 | 12,987 | 26,303 | 36,391 | 43,685 | X X X | X X X |
| 7. 2004 | X X X | X X X | X X X | X X X | X X X | 38 | 2,850 | 10,214 | 17,274 | 24,292 | X X X | X X X |
| 8. 2005 | X X X | X X X | X X X | X X X | X X X | X X X | 11 | 2,758 | 6,859 | 11,181 | X X X | X X X |
| 9. 2006 | X X X | X X X | X X X | X X X | X X X | X X X | X X X | 86 | 2,402 | 5,639 | X X X | X X X |
| 10. 2007 | X X X | X X X | X X X | X X X | X X X | X X X | X X X | X X X | 851 | 2,459 | X X X | X X X |
| 11. 2008 | X X X | X X X | X X X | X X X | X X X | X X X | X X X | X X X | X X X | 1,368 | X X X | X X X |

SCHEDULE P – PART 3P – REINSURANCE NONPROPORTIONAL ASSUMED FINANCIAL LINES

| Years in Which Losses Were Incurred | Cumulative Paid Net Losses and Defense and Cost Containment Expenses Reported At Year End (\$000 OMITTED) | | | | | | | | | | 11 Number of Claims Closed With Loss Payment | 12 Number of Claims Closed Without Loss Payment |
|-------------------------------------|---|-----------|-----------|-----------|-----------|-----------|-----------|-----------|-----------|------------|---|--|
| | 1 1999 | 2 2000 | 3 2001 | 4 2002 | 5 2003 | 6 2004 | 7 2005 | 8 2006 | 9 2007 | 10 2008 | | |
| 1. Prior | 000 | | (1) | (78,928) | (106,053) | (105,741) | (105,645) | (105,059) | (103,366) | (102,255) | X X X | X X X |
| 2. 1999 | | | | | | | | | | | X X X | X X X |
| 3. 2000 | X X X | | | | | | | | | | X X X | X X X |
| 4. 2001 | X X X | X X X | | | | | | | | | X X X | X X X |
| 5. 2002 | X X X | X X X | X X X | | | | | | | | X X X | X X X |
| 6. 2003 | X X X | X X X | X X X | X X X | | | | | | | X X X | X X X |
| 7. 2004 | X X X | X X X | X X X | X X X | X X X | | | | | | X X X | X X X |
| 8. 2005 | X X X | X X X | X X X | X X X | X X X | X X X | | | | | X X X | X X X |
| 9. 2006 | X X X | X X X | X X X | X X X | X X X | X X X | X X X | | | | X X X | X X X |
| 10. 2007 | X X X | X X X | X X X | X X X | X X X | X X X | X X X | X X X | | | X X X | X X X |
| 11. 2008 | X X X | X X X | X X X | X X X | X X X | X X X | X X X | X X X | X X X | X X X | X X X | X X X |

SCHEDULE P – PART 3R – SECTION 1 PRODUCTS LIABILITY – OCCURRENCE

| Years in Which Losses Were Incurred | Cumulative Paid Net Losses and Defense and Cost Containment Expenses Reported At Year End (\$000 OMITTED) | | | | | | | | | | 11 Number of Claims Closed With Loss Payment | 12 Number of Claims Closed Without Loss Payment |
|-------------------------------------|---|--------|---------|---------|---------|---------|---------|----------|----------|----------|---|--|
| | 1 | 2 | 3 | 4 | 5 | 6 | 7 | 8 | 9 | 10 | | |
| | 1999 | 2000 | 2001 | 2002 | 2003 | 2004 | 2005 | 2006 | 2007 | 2008 | | |
| 1. Prior | 000 | 74,078 | 159,280 | 250,178 | 275,029 | 394,016 | 483,626 | 555,386 | 620,202 | 638,751 | 2,347 | (35,278) |
| 2. 1999 | 2,300 | 6,680 | 20,639 | 28,341 | 46,869 | 63,620 | 74,729 | 83,725 | 87,799 | 93,231 | 3,308 | 10,994 |
| 3. 2000 | X X X | 2,242 | 8,561 | 16,142 | 27,742 | 38,635 | 49,938 | 53,648 | 55,853 | 58,028 | 3,641 | 21,419 |
| 4. 2001 | X X X | X X X | 576 | 1,525 | 9,785 | 16,551 | 28,798 | 43,919 | 47,930 | 55,638 | 2,621 | 8,539 |
| 5. 2002 | X X X | X X X | X X X | 746 | 1,735 | 6,357 | 13,218 | 25,747 | 33,304 | 39,939 | 2,209 | 31,561 |
| 6. 2003 | X X X | X X X | X X X | X X X | 779 | 3,429 | 12,247 | 7,388 | 13,087 | 16,731 | 1,726 | 48,997 |
| 7. 2004 | X X X | X X X | X X X | X X X | X X X | 454 | 2,383 | (55,919) | (46,103) | (39,144) | 3,873 | 30,682 |
| 8. 2005 | X X X | X X X | X X X | X X X | X X X | X X X | 783 | (48,602) | (40,001) | (25,050) | 2,796 | 4,972 |
| 9. 2006 | X X X | X X X | X X X | X X X | X X X | X X X | X X X | 886 | 3,540 | 8,895 | 2,200 | 3,561 |
| 10. 2007 | X X X | X X X | X X X | X X X | X X X | X X X | X X X | X X X | 2,249 | 7,709 | 1,290 | 3,430 |
| 11. 2008 | X X X | X X X | X X X | X X X | X X X | X X X | X X X | X X X | X X X | 3,964 | 779 | 2,147 |

SCHEDULE P – PART 3R – SECTION 2 PRODUCTS LIABILITY – CLAIMS-MADE

| Years in Which Losses Were Incurred | Cumulative Paid Net Losses and Defense and Cost Containment Expenses Reported At Year End (\$000 OMITTED) | | | | | | | | | | 11 Number of Claims Closed With Loss Payment | 12 Number of Claims Closed Without Loss Payment |
|-------------------------------------|---|-------|-------|-------|-------|-------|-------|-------|-------|-------|---|--|
| | 1 | 2 | 3 | 4 | 5 | 6 | 7 | 8 | 9 | 10 | | |
| | 1999 | 2000 | 2001 | 2002 | 2003 | 2004 | 2005 | 2006 | 2007 | 2008 | | |
| 1. Prior | 000 | 1,190 | 1,286 | 1,318 | 3,453 | 3,816 | 4,455 | 4,274 | 4,095 | 4,744 | | 3,413 |
| 2. 1999 | 49 | 66 | 61 | 384 | 462 | 580 | 681 | 700 | 720 | 732 | 22 | 132 |
| 3. 2000 | X X X | 8 | 84 | 500 | 240 | 243 | 158 | 158 | 158 | 68 | 16 | 162 |
| 4. 2001 | X X X | X X X | 1 | 237 | 280 | 807 | 826 | 1,301 | 1,344 | 1,140 | 16 | 46 |
| 5. 2002 | X X X | X X X | X X X | 93 | 94 | 262 | 432 | 771 | 1,302 | 1,314 | 18 | 81 |
| 6. 2003 | X X X | X X X | X X X | X X X | (12) | 209 | 652 | 1,057 | 1,021 | 1,241 | 26 | 157 |
| 7. 2004 | X X X | X X X | X X X | X X X | X X X | | | | | 435 | 2 | 55 |
| 8. 2005 | X X X | X X X | X X X | X X X | X X X | X X X | 20 | 10 | 95 | 49 | 2 | 32 |
| 9. 2006 | X X X | X X X | X X X | X X X | X X X | X X X | X X X | (3) | (3) | (3) | 27 | 8 |
| 10. 2007 | X X X | X X X | X X X | X X X | X X X | X X X | X X X | X X X | | | 20 | 1 |
| 11. 2008 | X X X | X X X | X X X | X X X | X X X | X X X | X X X | X X X | X X X | | 2 | 5 |

SCHEDULE P – PART 3S – FINANCIAL GUARANTY/MORTGAGE GUARANTY

| Years in Which Losses Were Incurred | Cumulative Paid Net Losses and Defense and Cost Containment Expenses Reported At Year End (\$000 OMITTED) | | | | | | | | | | 11 Number of Claims Closed With Loss Payment | 12 Number of Claims Closed Without Loss Payment |
|-------------------------------------|---|-------|-------|-------|-------|-------|-------|-------|-------|------|---|--|
| | 1 | 2 | 3 | 4 | 5 | 6 | 7 | 8 | 9 | 10 | | |
| | 1999 | 2000 | 2001 | 2002 | 2003 | 2004 | 2005 | 2006 | 2007 | 2008 | | |
| 1. Prior | X X X | X X X | X X X | X X X | X X X | X X X | X X X | 000 | | | X X X | X X X |
| 2. 2007 | X X X | X X X | X X X | X X X | X X X | X X X | X X X | X X X | | | X X X | X X X |
| 3. 2008 | X X X | X X X | X X X | X X X | X X X | X X X | X X X | X X X | X X X | | X X X | X X X |

SCHEDULE P – PART 3T - WARRANTY

| Years in Which Losses Were Incurred | Cumulative Paid Net Losses and Defense and Cost Containment Expenses Reported At Year End (\$000 OMITTED) | | | | | | | | | | 11 Number of Claims Closed With Loss Payment | 12 Number of Claims Closed Without Loss Payment |
|-------------------------------------|---|-------|-------|-------|-------|-------|-------|-------|-------|------|---|--|
| | 1 | 2 | 3 | 4 | 5 | 6 | 7 | 8 | 9 | 10 | | |
| | 1999 | 2000 | 2001 | 2002 | 2003 | 2004 | 2005 | 2006 | 2007 | 2008 | | |
| 1. Prior | X X X | X X X | X X X | X X X | X X X | X X X | X X X | 000 | | | | |
| 2. 2007 | X X X | X X X | X X X | X X X | X X X | X X X | X X X | X X X | | | | |
| 3. 2008 | X X X | X X X | X X X | X X X | X X X | X X X | X X X | X X X | X X X | | | |

SCHEDULE P – PART 4A – HOMEOWNERS/FARMOWNERS

| Years in Which Losses Were Incurred | Bulk and IBNR Reserves On Net Losses and Defense and Cost Containment Expenses Reported At Year End (\$000 OMITTED) | | | | | | | | | |
|-------------------------------------|---|---------|---------|---------|---------|---------|---------|---------|---------|---------|
| | 1 | 2 | 3 | 4 | 5 | 6 | 7 | 8 | 9 | 10 |
| | 1999 | 2000 | 2001 | 2002 | 2003 | 2004 | 2005 | 2006 | 2007 | 2008 |
| 1. Prior | 63,659 | 43,314 | 10,819 | 8,663 | 5,599 | 4,236 | 3,550 | 4,037 | 894 | 138 |
| 2. 1999 | 116,296 | 21,045 | 9,909 | 4,744 | 4,915 | 2,706 | 2,606 | 3,918 | 3,133 | 700 |
| 3. 2000 | X X X | 124,627 | 21,223 | 12,106 | 11,248 | 4,131 | 3,062 | 5,066 | 3,586 | 1,259 |
| 4. 2001 | X X X | X X X | 133,239 | 19,541 | 25,250 | 10,555 | 7,000 | 6,200 | 4,274 | 1,610 |
| 5. 2002 | X X X | X X X | X X X | 220,687 | 66,355 | 14,903 | 470 | 9,484 | 4,794 | 3,042 |
| 6. 2003 | X X X | X X X | X X X | X X X | 196,709 | 68,043 | 24,747 | 23,616 | 6,569 | 2,990 |
| 7. 2004 | X X X | X X X | X X X | X X X | X X X | 236,028 | 45,401 | 19,861 | 11,851 | 4,505 |
| 8. 2005 | X X X | X X X | X X X | X X X | X X X | X X X | 295,927 | 77,601 | 36,308 | 27,815 |
| 9. 2006 | X X X | X X X | X X X | X X X | X X X | X X X | X X X | 192,723 | 35,204 | 19,505 |
| 10. 2007 | X X X | X X X | X X X | X X X | X X X | X X X | X X X | X X X | 220,686 | 79,414 |
| 11. 2008 | X X X | X X X | X X X | X X X | X X X | X X X | X X X | X X X | X X X | 287,566 |

SCHEDULE P – PART 4B – PRIVATE PASSENGER AUTO LIABILITY/MEDICAL

| Years in Which Losses Were Incurred | Bulk and IBNR Reserves On Net Losses and Defense and Cost Containment Expenses Reported At Year End (\$000 OMITTED) | | | | | | | | | |
|-------------------------------------|---|---------|---------|---------|---------|-----------|-----------|---------|---------|---------|
| | 1 | 2 | 3 | 4 | 5 | 6 | 7 | 8 | 9 | 10 |
| | 1999 | 2000 | 2001 | 2002 | 2003 | 2004 | 2005 | 2006 | 2007 | 2008 |
| 1. Prior | 622,972 | 271,098 | 109,826 | 67,671 | 43,474 | 23,245 | 8,403 | 4,276 | 5,540 | 4,591 |
| 2. 1999 | 729,087 | 284,613 | 97,163 | 39,849 | 17,438 | 13,054 | 4,030 | 7,026 | 2,188 | 1,701 |
| 3. 2000 | X X X | 614,727 | 206,506 | 91,604 | 34,019 | 21,123 | 7,510 | 9,720 | 5,072 | 3,682 |
| 4. 2001 | X X X | X X X | 707,525 | 296,102 | 134,918 | 54,637 | 16,730 | 19,064 | 9,122 | 4,490 |
| 5. 2002 | X X X | X X X | X X X | 905,281 | 392,134 | 150,618 | 58,925 | 34,951 | 15,570 | 10,117 |
| 6. 2003 | X X X | X X X | X X X | X X X | 947,041 | 340,076 | 135,366 | 71,284 | 34,262 | 14,870 |
| 7. 2004 | X X X | X X X | X X X | X X X | X X X | 1,078,439 | 439,486 | 183,444 | 75,450 | 27,676 |
| 8. 2005 | X X X | X X X | X X X | X X X | X X X | X X X | 1,034,638 | 439,991 | 164,349 | 57,050 |
| 9. 2006 | X X X | X X X | X X X | X X X | X X X | X X X | X X X | 840,609 | 324,595 | 148,745 |
| 10. 2007 | X X X | X X X | X X X | X X X | X X X | X X X | X X X | X X X | 786,929 | 328,681 |
| 11. 2008 | X X X | X X X | X X X | X X X | X X X | X X X | X X X | X X X | X X X | 833,965 |

SCHEDULE P – PART 4C – COMMERCIAL AUTO/TRUCK LIABILITY/MEDICAL

| Years in Which Losses Were Incurred | Bulk and IBNR Reserves On Net Losses and Defense and Cost Containment Expenses Reported At Year End (\$000 OMITTED) | | | | | | | | | |
|-------------------------------------|---|---------|---------|---------|---------|---------|---------|---------|---------|---------|
| | 1 | 2 | 3 | 4 | 5 | 6 | 7 | 8 | 9 | 10 |
| | 1999 | 2000 | 2001 | 2002 | 2003 | 2004 | 2005 | 2006 | 2007 | 2008 |
| 1. Prior | 213,880 | 91,444 | 68,024 | 56,012 | 46,263 | 42,339 | 29,593 | 21,343 | 23,433 | 14,329 |
| 2. 1999 | 271,022 | 116,412 | 34,048 | 20,714 | 12,090 | 8,385 | 8,299 | 3,949 | 5,106 | 4,334 |
| 3. 2000 | X X X | 275,607 | 112,070 | 35,837 | 31,836 | 13,753 | 10,059 | 4,585 | 4,320 | 4,157 |
| 4. 2001 | X X X | X X X | 334,688 | 101,250 | 52,902 | 28,602 | 14,004 | 9,938 | 5,522 | 5,011 |
| 5. 2002 | X X X | X X X | X X X | 371,784 | 160,040 | 67,134 | 40,278 | 22,545 | 11,984 | 7,980 |
| 6. 2003 | X X X | X X X | X X X | X X X | 364,593 | 182,612 | 104,918 | 49,987 | 14,971 | 8,847 |
| 7. 2004 | X X X | X X X | X X X | X X X | X X X | 390,975 | 208,196 | 84,558 | 30,679 | 15,415 |
| 8. 2005 | X X X | X X X | X X X | X X X | X X X | X X X | 428,594 | 193,808 | 92,342 | 47,390 |
| 9. 2006 | X X X | X X X | X X X | X X X | X X X | X X X | X X X | 406,428 | 179,644 | 78,912 |
| 10. 2007 | X X X | X X X | X X X | X X X | X X X | X X X | X X X | X X X | 455,722 | 235,252 |
| 11. 2008 | X X X | X X X | X X X | X X X | X X X | X X X | X X X | X X X | X X X | 448,535 |

SCHEDULE P – PART 4D – WORKERS' COMPENSATION

| Years in Which Losses Were Incurred | Bulk and IBNR Reserves On Net Losses and Defense and Cost Containment Expenses Reported At Year End (\$000 OMITTED) | | | | | | | | | |
|-------------------------------------|---|-----------|-----------|---------|-----------|-----------|-----------|-----------|-----------|-----------|
| | 1 | 2 | 3 | 4 | 5 | 6 | 7 | 8 | 9 | 10 |
| | 1999 | 2000 | 2001 | 2002 | 2003 | 2004 | 2005 | 2006 | 2007 | 2008 |
| 1. Prior | 2,226,811 | 1,932,714 | 1,611,340 | 954,517 | 820,830 | 774,457 | 707,829 | 827,620 | 1,033,602 | 970,140 |
| 2. 1999 | 1,092,076 | 613,430 | 389,323 | 222,005 | 141,056 | 132,217 | 121,987 | 107,426 | 112,592 | 95,565 |
| 3. 2000 | X X X | 985,379 | 438,274 | 211,132 | 162,408 | 139,390 | 107,255 | 111,182 | 114,219 | 88,829 |
| 4. 2001 | X X X | X X X | 770,215 | 412,702 | 212,354 | 132,252 | 114,373 | 121,356 | 117,745 | 101,802 |
| 5. 2002 | X X X | X X X | X X X | 782,520 | 384,121 | 174,439 | 152,726 | 112,666 | 117,535 | 102,546 |
| 6. 2003 | X X X | X X X | X X X | X X X | 1,467,086 | 577,230 | 252,890 | 391,869 | 426,816 | 376,619 |
| 7. 2004 | X X X | X X X | X X X | X X X | X X X | 1,662,769 | 1,065,605 | 819,933 | 683,974 | 613,613 |
| 8. 2005 | X X X | X X X | X X X | X X X | X X X | X X X | 1,955,172 | 1,117,794 | 789,225 | 644,857 |
| 9. 2006 | X X X | X X X | X X X | X X X | X X X | X X X | X X X | 2,073,197 | 1,247,115 | 1,028,995 |
| 10. 2007 | X X X | X X X | X X X | X X X | X X X | X X X | X X X | X X X | 2,168,220 | 1,329,746 |
| 11. 2008 | X X X | X X X | X X X | X X X | X X X | X X X | X X X | X X X | X X X | 2,223,730 |

SCHEDULE P – PART 4E – COMMERCIAL MULTIPLE PERIL

| Years in Which Losses Were Incurred | Bulk and IBNR Reserves On Net Losses and Defense and Cost Containment Expenses Reported At Year End (\$000 OMITTED) | | | | | | | | | |
|-------------------------------------|---|---------|---------|---------|---------|---------|---------|---------|---------|---------|
| | 1 | 2 | 3 | 4 | 5 | 6 | 7 | 8 | 9 | 10 |
| | 1999 | 2000 | 2001 | 2002 | 2003 | 2004 | 2005 | 2006 | 2007 | 2008 |
| 1. Prior | 611,894 | 462,190 | 391,696 | 359,990 | 318,567 | 229,195 | 157,976 | 131,084 | 116,794 | 100,108 |
| 2. 1999 | 244,503 | 156,791 | 107,096 | 84,305 | 58,344 | 45,815 | 29,836 | 28,319 | 18,993 | 14,076 |
| 3. 2000 | X X X | 272,880 | 144,753 | 115,263 | 83,536 | 56,599 | 46,523 | 37,102 | 29,523 | 18,281 |
| 4. 2001 | X X X | X X X | 442,660 | 204,297 | 115,981 | 73,099 | 54,773 | 42,881 | 35,980 | 22,520 |
| 5. 2002 | X X X | X X X | X X X | 438,369 | 212,830 | 131,777 | 90,832 | 66,138 | 47,187 | 30,218 |
| 6. 2003 | X X X | X X X | X X X | X X X | 367,089 | 208,430 | 118,288 | 109,468 | 71,707 | 43,544 |
| 7. 2004 | X X X | X X X | X X X | X X X | X X X | 499,206 | 287,875 | 231,470 | 104,506 | 59,933 |
| 8. 2005 | X X X | X X X | X X X | X X X | X X X | X X X | 486,797 | 287,092 | 177,482 | 102,833 |
| 9. 2006 | X X X | X X X | X X X | X X X | X X X | X X X | X X X | 500,058 | 347,260 | 176,186 |
| 10. 2007 | X X X | X X X | X X X | X X X | X X X | X X X | X X X | X X X | 475,258 | 318,384 |
| 11. 2008 | X X X | X X X | X X X | X X X | X X X | X X X | X X X | X X X | X X X | 507,852 |

SCHEDULE P – PART 4F – SECTION 1 MEDICAL MALPRACTICE – OCCURRENCE

| Years in Which Losses Were Incurred | Bulk and IBNR Reserves On Net Losses and Defense and Cost Containment Expenses Reported At Year End (\$000 OMITTED) | | | | | | | | | |
|-------------------------------------|---|------|------|------|-------|-------|-------|------|-------|------|
| | 1 | 2 | 3 | 4 | 5 | 6 | 7 | 8 | 9 | 10 |
| | 1999 | 2000 | 2001 | 2002 | 2003 | 2004 | 2005 | 2006 | 2007 | 2008 |
| 1. Prior | 868 | 569 | 351 | 10 | (47) | (58) | 165 | 139 | 38 | 61 |
| 2. 1999 | 257 | 449 | 116 | 60 | (138) | (811) | 31 | 60 | 10 | 8 |
| 3. 2000 | XXX | 239 | 193 | 28 | (39) | 49 | 201 | 65 | 27 | 163 |
| 4. 2001 | XXX | XXX | 380 | 51 | (66) | 28 | 236 | 80 | (128) | 172 |
| 5. 2002 | XXX | XXX | XXX | 764 | (123) | 372 | 310 | 100 | 59 | 15 |
| 6. 2003 | XXX | XXX | XXX | XXX | 671 | 403 | 337 | 128 | 106 | 44 |
| 7. 2004 | XXX | XXX | XXX | XXX | XXX | 961 | 655 | 305 | 190 | 60 |
| 8. 2005 | XXX | XXX | XXX | XXX | XXX | XXX | 1,367 | 847 | 260 | 61 |
| 9. 2006 | XXX | XXX | XXX | XXX | XXX | XXX | XXX | 901 | 563 | 191 |
| 10. 2007 | XXX | XXX | XXX | XXX | XXX | XXX | XXX | XXX | 607 | 304 |
| 11. 2008 | XXX | XXX | XXX | XXX | XXX | XXX | XXX | XXX | XXX | 356 |

SCHEDULE P – PART 4F – SECTION 2 MEDICAL MALPRACTICE – CLAIMS-MADE

| Years in Which Losses Were Incurred | Bulk and IBNR Reserves On Net Losses and Defense and Cost Containment Expenses Reported At Year End (\$000 OMITTED) | | | | | | | | | |
|-------------------------------------|---|-------|-------|-------|-------|------|-------|------|------|------|
| | 1 | 2 | 3 | 4 | 5 | 6 | 7 | 8 | 9 | 10 |
| | 1999 | 2000 | 2001 | 2002 | 2003 | 2004 | 2005 | 2006 | 2007 | 2008 |
| 1. Prior | 2,221 | 988 | 280 | | | | | | | |
| 2. 1999 | 2,231 | 1,428 | 648 | | | | | | | |
| 3. 2000 | XXX | 2,711 | 1,278 | 96 | (24) | 70 | 2 | 3 | | |
| 4. 2001 | XXX | XXX | 2,345 | 432 | (297) | 59 | 146 | 94 | 27 | 10 |
| 5. 2002 | XXX | XXX | XXX | 1,319 | (550) | 131 | 375 | 209 | 72 | 44 |
| 6. 2003 | XXX | XXX | XXX | XXX | 155 | 75 | 97 | 66 | 35 | 104 |
| 7. 2004 | XXX | XXX | XXX | XXX | XXX | 473 | 389 | 13 | | |
| 8. 2005 | XXX | XXX | XXX | XXX | XXX | XXX | 1,909 | 133 | 17 | |
| 9. 2006 | XXX | XXX | XXX | XXX | XXX | XXX | XXX | 887 | 35 | |
| 10. 2007 | XXX | XXX | XXX | XXX | XXX | XXX | XXX | XXX | 316 | 37 |
| 11. 2008 | XXX | XXX | XXX | XXX | XXX | XXX | XXX | XXX | XXX | 970 |

SCHEDULE P – PART 4G – SPECIAL LIABILITY (OCEAN MARINE, AIRCRAFT (ALL PERILS), BOILER AND MACHINERY)

| Years in Which Losses Were Incurred | Bulk and IBNR Reserves On Net Losses and Defense and Cost Containment Expenses Reported At Year End (\$000 OMITTED) | | | | | | | | | |
|-------------------------------------|---|-------|-------|--------|----------|--------|--------|-------|--------|--------|
| | 1 | 2 | 3 | 4 | 5 | 6 | 7 | 8 | 9 | 10 |
| | 1999 | 2000 | 2001 | 2002 | 2003 | 2004 | 2005 | 2006 | 2007 | 2008 |
| 1. Prior | 16,008 | 8,402 | 3,381 | 1,561 | 12,215 | 1,963 | 1,938 | 3,621 | 2,694 | 2,853 |
| 2. 1999 | 7,141 | 517 | 2,684 | 353 | 728 | 1,242 | 851 | 648 | 81 | 399 |
| 3. 2000 | XXX | 3,322 | 3,847 | 3,009 | (10,349) | 6,758 | 4,094 | 2,424 | 466 | 892 |
| 4. 2001 | XXX | XXX | 3,387 | 17,034 | (9,030) | 2,649 | (81) | 6,950 | 900 | 1,418 |
| 5. 2002 | XXX | XXX | XXX | 17,170 | 11,092 | 7,303 | 5,499 | 5,912 | 2,779 | 1,943 |
| 6. 2003 | XXX | XXX | XXX | XXX | 48,074 | 14,127 | 12,079 | 6,636 | 2,676 | 1,875 |
| 7. 2004 | XXX | XXX | XXX | XXX | XXX | 22,276 | 14,802 | 7,599 | 2,612 | 2,048 |
| 8. 2005 | XXX | XXX | XXX | XXX | XXX | XXX | 17,124 | 9,290 | 3,371 | 3,041 |
| 9. 2006 | XXX | XXX | XXX | XXX | XXX | XXX | XXX | 9,614 | 8,148 | 6,256 |
| 10. 2007 | XXX | XXX | XXX | XXX | XXX | XXX | XXX | XXX | 34,603 | 26,852 |
| 11. 2008 | XXX | XXX | XXX | XXX | XXX | XXX | XXX | XXX | XXX | 39,027 |

SCHEDULE P – PART 4H – SECTION 1 – OTHER LIABILITY – OCCURRENCE

| Years in Which Losses Were Incurred | Bulk and IBNR Reserves On Net Losses and Defense and Cost Containment Expenses Reported At Year End (\$000 OMITTED) | | | | | | | | | |
|-------------------------------------|---|-----------|---------|---------|---------|---------|---------|---------|---------|---------|
| | 1 | 2 | 3 | 4 | 5 | 6 | 7 | 8 | 9 | 10 |
| | 1999 | 2000 | 2001 | 2002 | 2003 | 2004 | 2005 | 2006 | 2007 | 2008 |
| 1. Prior | 1,477,749 | 1,157,887 | 849,873 | 806,720 | 714,884 | 564,897 | 903,237 | 843,276 | 746,438 | 592,383 |
| 2. 1999 | 349,237 | 160,920 | 91,904 | 74,828 | 50,730 | 28,680 | 31,559 | 18,402 | 19,704 | 12,509 |
| 3. 2000 | XXX | 391,813 | 231,547 | 114,603 | 74,871 | 51,444 | 55,767 | 31,518 | 30,912 | 8,607 |
| 4. 2001 | XXX | XXX | 462,883 | 220,000 | 149,310 | 104,744 | 87,803 | 43,541 | 32,518 | 22,114 |
| 5. 2002 | XXX | XXX | XXX | 408,448 | 247,357 | 180,682 | 118,939 | 71,699 | 55,976 | 31,615 |
| 6. 2003 | XXX | XXX | XXX | XXX | 406,690 | 250,257 | 162,112 | 113,186 | 87,005 | 68,441 |
| 7. 2004 | XXX | XXX | XXX | XXX | XXX | 570,234 | 359,593 | 208,727 | 141,961 | 101,227 |
| 8. 2005 | XXX | XXX | XXX | XXX | XXX | XXX | 602,300 | 380,030 | 257,361 | 145,397 |
| 9. 2006 | XXX | XXX | XXX | XXX | XXX | XXX | XXX | 648,821 | 465,348 | 258,453 |
| 10. 2007 | XXX | XXX | XXX | XXX | XXX | XXX | XXX | XXX | 723,416 | 524,268 |
| 11. 2008 | XXX | XXX | XXX | XXX | XXX | XXX | XXX | XXX | XXX | 740,491 |

SCHEDULE P – PART 4H – SECTION 2 – OTHER LIABILITY – CLAIMS-MADE

| Years in Which Losses Were Incurred | Bulk and IBNR Reserves On Net Losses and Defense and Cost Containment Expenses Reported At Year End (\$000 OMITTED) | | | | | | | | | |
|-------------------------------------|---|--------|--------|--------|--------|---------|---------|---------|---------|---------|
| | 1 | 2 | 3 | 4 | 5 | 6 | 7 | 8 | 9 | 10 |
| | 1999 | 2000 | 2001 | 2002 | 2003 | 2004 | 2005 | 2006 | 2007 | 2008 |
| 1. Prior | 41,715 | 25,363 | 8,480 | 24,436 | 39,327 | 15,487 | 5,926 | 8,376 | 4,139 | 5,155 |
| 2. 1999 | 21,196 | 7,460 | 3,105 | 9,389 | 5,049 | 3,947 | 1,519 | 1,991 | 73 | (47) |
| 3. 2000 | XXX | 19,835 | 6,579 | 6,626 | 10,148 | 9,669 | 2,513 | 1,944 | 473 | 1,295 |
| 4. 2001 | XXX | XXX | 15,302 | 13,469 | 34,061 | 17,533 | 12,968 | 2,820 | 1,903 | 1,685 |
| 5. 2002 | XXX | XXX | XXX | 95,770 | 28,554 | 22,842 | 19,081 | 9,099 | 6,539 | 3,476 |
| 6. 2003 | XXX | XXX | XXX | XXX | 58,152 | 60,620 | 44,902 | 31,826 | 14,958 | 7,947 |
| 7. 2004 | XXX | XXX | XXX | XXX | XXX | 113,923 | 72,475 | 41,040 | 25,977 | 15,415 |
| 8. 2005 | XXX | XXX | XXX | XXX | XXX | XXX | 101,352 | 74,244 | 47,001 | 29,084 |
| 9. 2006 | XXX | XXX | XXX | XXX | XXX | XXX | XXX | 118,556 | 109,568 | 50,179 |
| 10. 2007 | XXX | XXX | XXX | XXX | XXX | XXX | XXX | XXX | 121,319 | 86,043 |
| 11. 2008 | XXX | XXX | XXX | XXX | XXX | XXX | XXX | XXX | XXX | 154,177 |

SCHEDULE P – PART 4I – SPECIAL PROPERTY (FIRE, ALLIED LINES, INLAND MARINE, EARTHQUAKE, BURGLARY AND THEFT)

| Years in Which Losses Were Incurred | Bulk and IBNR Reserves On Net Losses and Defense and Cost Containment Expenses Reported At Year End (\$000 OMITTED) | | | | | | | | | |
|-------------------------------------|---|------|------|------|------|------|------|---------|---------|---------|
| | 1 | 2 | 3 | 4 | 5 | 6 | 7 | 8 | 9 | 10 |
| | 1999 | 2000 | 2001 | 2002 | 2003 | 2004 | 2005 | 2006 | 2007 | 2008 |
| 1. Prior | XXX | XXX | XXX | XXX | XXX | XXX | XXX | 123,181 | 15,034 | 8,303 |
| 2. 2007 | XXX | XXX | XXX | XXX | XXX | XXX | XXX | XXX | 113,636 | 42,417 |
| 3. 2008 | XXX | XXX | XXX | XXX | XXX | XXX | XXX | XXX | XXX | 144,612 |

SCHEDULE P – PART 4J – AUTO PHYSICAL DAMAGE

| Years in Which Losses Were Incurred | Bulk and IBNR Reserves On Net Losses and Defense and Cost Containment Expenses Reported At Year End (\$000 OMITTED) | | | | | | | | | |
|-------------------------------------|---|------|------|------|------|------|------|---------|---------|--------|
| | 1 | 2 | 3 | 4 | 5 | 6 | 7 | 8 | 9 | 10 |
| | 1999 | 2000 | 2001 | 2002 | 2003 | 2004 | 2005 | 2006 | 2007 | 2008 |
| 1. Prior | XXX | XXX | XXX | XXX | XXX | XXX | XXX | (1,600) | (6,975) | 227 |
| 2. 2007 | XXX | XXX | XXX | XXX | XXX | XXX | XXX | XXX | 41,405 | 3,883 |
| 3. 2008 | XXX | XXX | XXX | XXX | XXX | XXX | XXX | XXX | XXX | 53,934 |

SCHEDULE P – PART 4K – FIDELITY/SURETY

| Years in Which Losses Were Incurred | Bulk and IBNR Reserves On Net Losses and Defense and Cost Containment Expenses Reported At Year End (\$000 OMITTED) | | | | | | | | | |
|-------------------------------------|---|------|------|------|------|------|------|---------|---------|---------|
| | 1 | 2 | 3 | 4 | 5 | 6 | 7 | 8 | 9 | 10 |
| | 1999 | 2000 | 2001 | 2002 | 2003 | 2004 | 2005 | 2006 | 2007 | 2008 |
| 1. Prior | XXX | XXX | XXX | XXX | XXX | XXX | XXX | 209,331 | 88,750 | 62,485 |
| 2. 2007 | XXX | XXX | XXX | XXX | XXX | XXX | XXX | XXX | 171,776 | 80,535 |
| 3. 2008 | XXX | XXX | XXX | XXX | XXX | XXX | XXX | XXX | XXX | 190,461 |

SCHEDULE P – PART 4L – OTHER (INCLUDING CREDIT, ACCIDENT AND HEALTH)

| Years in Which Losses Were Incurred | Bulk and IBNR Reserves On Net Losses and Defense and Cost Containment Expenses Reported At Year End (\$000 OMITTED) | | | | | | | | | |
|-------------------------------------|---|------|------|------|------|------|------|-------|-------|-------|
| | 1 | 2 | 3 | 4 | 5 | 6 | 7 | 8 | 9 | 10 |
| | 1999 | 2000 | 2001 | 2002 | 2003 | 2004 | 2005 | 2006 | 2007 | 2008 |
| 1. Prior | XXX | XXX | XXX | XXX | XXX | XXX | XXX | 4,460 | 3,941 | 3,761 |
| 2. 2007 | XXX | XXX | XXX | XXX | XXX | XXX | XXX | XXX | 257 | 90 |
| 3. 2008 | XXX | XXX | XXX | XXX | XXX | XXX | XXX | XXX | XXX | 230 |

SCHEDULE P – PART 4M – INTERNATIONAL

| Years in Which Losses Were Incurred | Bulk and IBNR Reserves On Net Losses and Defense and Cost Containment Expenses Reported At Year End (\$000 OMITTED) | | | | | | | | | |
|-------------------------------------|---|------|------|------|------|------|------|------|------|------|
| | 1 | 2 | 3 | 4 | 5 | 6 | 7 | 8 | 9 | 10 |
| | 1999 | 2000 | 2001 | 2002 | 2003 | 2004 | 2005 | 2006 | 2007 | 2008 |
| 1. Prior | | | | | | | | | | |
| 2. 1999 | | | | | | | | | | |
| 3. 2000 | XXX | | | | | | | | | |
| 4. 2001 | XXX | XXX | | | | | | | | |
| 5. 2002 | XXX | XXX | XXX | | | | | | | |
| 6. 2003 | XXX | XXX | XXX | XXX | | | | | | |
| 7. 2004 | XXX | XXX | XXX | XXX | XXX | | | | | |
| 8. 2005 | XXX | XXX | XXX | XXX | XXX | XXX | | | | |
| 9. 2006 | XXX | XXX | XXX | XXX | XXX | XXX | XXX | | | |
| 10. 2007 | XXX | XXX | XXX | XXX | XXX | XXX | XXX | XXX | | |
| 11. 2008 | XXX | XXX | XXX | XXX | XXX | XXX | XXX | XXX | XXX | |

NONE

SCHEDULE P – PART 4N – REINSURANCE NONPROPORTIONAL ASSUMED PROPERTY

| Years in Which Losses Were Incurred | Bulk and IBNR Reserves On Net Losses and Defense and Cost Containment Expenses Reported At Year End (\$000 OMITTED) | | | | | | | | | |
|-------------------------------------|---|-------|----------|---------|---------|--------|--------|--------|--------|--------|
| | 1 | 2 | 3 | 4 | 5 | 6 | 7 | 8 | 9 | 10 |
| | 1999 | 2000 | 2001 | 2002 | 2003 | 2004 | 2005 | 2006 | 2007 | 2008 |
| 1. Prior | 6,687 | 2,213 | 192 | | (1) | 1,881 | 2,614 | 1,120 | 2,172 | 3,039 |
| 2. 1999 | 36,064 | 1,721 | 452 | | | 196 | 128 | 289 | 155 | 47 |
| 3. 2000 | XXX | 2,727 | 2,069 | | | 463 | 640 | 290 | 192 | 128 |
| 4. 2001 | XXX | XXX | (42,315) | (5,454) | (3,515) | 115 | 2,013 | 226 | 134 | 955 |
| 5. 2002 | XXX | XXX | XXX | 66 | | 1,144 | 3,436 | 1,026 | 15 | 172 |
| 6. 2003 | XXX | XXX | XXX | XXX | 48,321 | 32,730 | 16,891 | 8,579 | 556 | 399 |
| 7. 2004 | XXX | XXX | XXX | XXX | XXX | 31,702 | 8,240 | 12,820 | 132 | 1,444 |
| 8. 2005 | XXX | XXX | XXX | XXX | XXX | XXX | 19,112 | 20,785 | 9,739 | 3,271 |
| 9. 2006 | XXX | XXX | XXX | XXX | XXX | XXX | XXX | 10,063 | 4,668 | 3,828 |
| 10. 2007 | XXX | XXX | XXX | XXX | XXX | XXX | XXX | XXX | 15,818 | 9,924 |
| 11. 2008 | XXX | XXX | XXX | XXX | XXX | XXX | XXX | XXX | XXX | 29,987 |

SCHEDULE P – PART 4O – REINSURANCE NONPROPORTIONAL ASSUMED LIABILITY

| Years in Which Losses Were Incurred | Bulk and IBNR Reserves On Net Losses and Defense and Cost Containment Expenses Reported At Year End (\$000 OMITTED) | | | | | | | | | |
|-------------------------------------|---|---------|---------|---------|--------|---------|---------|---------|---------|---------|
| | 1 | 2 | 3 | 4 | 5 | 6 | 7 | 8 | 9 | 10 |
| | 1999 | 2000 | 2001 | 2002 | 2003 | 2004 | 2005 | 2006 | 2007 | 2008 |
| 1. Prior | 208,605 | 167,191 | 173,343 | 135,549 | 97,241 | 191,588 | 187,629 | 102,828 | 123,979 | 110,490 |
| 2. 1999 | 6,344 | 6,690 | 1,247 | | | 807 | 806 | 1,968 | 4,379 | 2,851 |
| 3. 2000 | XXX | 7,761 | 2,480 | | | 1,458 | 1,456 | 3,657 | 4,385 | 2,386 |
| 4. 2001 | XXX | XXX | (885) | | | 1,277 | 3,781 | 23,449 | 10,171 | 9,719 |
| 5. 2002 | XXX | XXX | XXX | 1,548 | | 1,421 | 4,282 | 25,138 | 12,481 | 6,849 |
| 6. 2003 | XXX | XXX | XXX | XXX | 64,038 | 33,379 | 10,166 | 19,645 | 55,170 | 50,584 |
| 7. 2004 | XXX | XXX | XXX | XXX | XXX | 53,106 | 5,243 | 23,556 | 51,120 | 50,756 |
| 8. 2005 | XXX | XXX | XXX | XXX | XXX | XXX | 42,180 | 41,560 | 25,947 | 21,766 |
| 9. 2006 | XXX | XXX | XXX | XXX | XXX | XXX | XXX | 29,512 | 31,665 | 23,229 |
| 10. 2007 | XXX | XXX | XXX | XXX | XXX | XXX | XXX | XXX | 35,794 | 28,909 |
| 11. 2008 | XXX | XXX | XXX | XXX | XXX | XXX | XXX | XXX | XXX | 41,921 |

SCHEDULE P – PART 4P – REINSURANCE NONPROPORTIONAL ASSUMED FINANCIAL LINES

| Years in Which Losses Were Incurred | Bulk and IBNR Reserves On Net Losses and Defense and Cost Containment Expenses Reported At Year End (\$000 OMITTED) | | | | | | | | | |
|-------------------------------------|---|------|------|--------|---------|------|------|------|-------|------|
| | 1 | 2 | 3 | 4 | 5 | 6 | 7 | 8 | 9 | 10 |
| | 1999 | 2000 | 2001 | 2002 | 2003 | 2004 | 2005 | 2006 | 2007 | 2008 |
| 1. Prior | 74 | | | 78,932 | 108,633 | (29) | 1 | 43 | 1,002 | 848 |
| 2. 1999 | 5 | | | | | | | | | |
| 3. 2000 | XXX | | | | | | | | | |
| 4. 2001 | XXX | XXX | | | | | | | | |
| 5. 2002 | XXX | XXX | XXX | | | | | | | |
| 6. 2003 | XXX | XXX | XXX | XXX | | | | | | |
| 7. 2004 | XXX | XXX | XXX | XXX | XXX | | | | | |
| 8. 2005 | XXX | XXX | XXX | XXX | XXX | XXX | | | | |
| 9. 2006 | XXX | XXX | XXX | XXX | XXX | XXX | XXX | | | |
| 10. 2007 | XXX | XXX | XXX | XXX | XXX | XXX | XXX | XXX | | |
| 11. 2008 | XXX | XXX | XXX | XXX | XXX | XXX | XXX | XXX | XXX | |

SCHEDULE P – PART 4R – SECTION 1 PRODUCTS LIABILITY – OCCURRENCE

| Years in Which Losses Were Incurred | Bulk and IBNR Reserves On Net Losses and Defense and Cost Containment Expenses Reported At Year End (\$000 OMITTED) | | | | | | | | | |
|-------------------------------------|---|---------|---------|---------|---------|---------|---------|---------|---------|---------|
| | 1 | 2 | 3 | 4 | 5 | 6 | 7 | 8 | 9 | 10 |
| | 1999 | 2000 | 2001 | 2002 | 2003 | 2004 | 2005 | 2006 | 2007 | 2008 |
| 1. Prior | 382,541 | 325,190 | 220,065 | 187,643 | 224,222 | 200,626 | 283,853 | 261,787 | 232,813 | 202,107 |
| 2. 1999 | 73,500 | 64,454 | 27,980 | 16,980 | 11,593 | 18,946 | 16,630 | 6,154 | 6,651 | 5,636 |
| 3. 2000 | XXX | 53,158 | 40,071 | 24,777 | 20,782 | 16,782 | 6,725 | 7,277 | 10,422 | 10,173 |
| 4. 2001 | XXX | XXX | 64,027 | 29,665 | 23,948 | 20,721 | 11,699 | 13,585 | 7,453 | 4,622 |
| 5. 2002 | XXX | XXX | XXX | 65,467 | 44,439 | 29,484 | 19,537 | 20,860 | 23,054 | 15,532 |
| 6. 2003 | XXX | XXX | XXX | XXX | 66,332 | 39,381 | 25,214 | 35,217 | 28,263 | 19,163 |
| 7. 2004 | XXX | XXX | XXX | XXX | XXX | 13,961 | 6,083 | 51,485 | 43,670 | 31,497 |
| 8. 2005 | XXX | XXX | XXX | XXX | XXX | XXX | 31,959 | 62,005 | 40,657 | 26,461 |
| 9. 2006 | XXX | XXX | XXX | XXX | XXX | XXX | XXX | 110,539 | 68,880 | 52,577 |
| 10. 2007 | XXX | XXX | XXX | XXX | XXX | XXX | XXX | XXX | 83,264 | 59,221 |
| 11. 2008 | XXX | XXX | XXX | XXX | XXX | XXX | XXX | XXX | XXX | 80,992 |

SCHEDULE P – PART 4R – SECTION 2 PRODUCTS LIABILITY – CLAIMS-MADE

| Years in Which Losses Were Incurred | Bulk and IBNR Reserves On Net Losses and Defense and Cost Containment Expenses Reported At Year End (\$000 OMITTED) | | | | | | | | | |
|-------------------------------------|---|------|-------|-------|-------|-------|-------|-------|-------|-------|
| | 1 | 2 | 3 | 4 | 5 | 6 | 7 | 8 | 9 | 10 |
| | 1999 | 2000 | 2001 | 2002 | 2003 | 2004 | 2005 | 2006 | 2007 | 2008 |
| 1. Prior | 3,420 | 26 | 1,498 | 917 | 1,157 | 1,205 | 1,171 | 836 | 980 | 1,053 |
| 2. 1999 | 280 | (17) | 384 | 181 | 278 | 121 | 723 | 229 | 63 | 544 |
| 3. 2000 | XXX | (67) | 550 | 240 | 2,213 | 546 | 15 | 15 | 67 | 254 |
| 4. 2001 | XXX | XXX | 219 | 325 | 295 | 606 | 265 | 81 | 210 | 330 |
| 5. 2002 | XXX | XXX | XXX | 1,098 | 629 | 633 | 537 | 1,069 | 1,148 | 861 |
| 6. 2003 | XXX | XXX | XXX | XXX | 562 | 928 | 335 | 942 | 1,160 | 1,099 |
| 7. 2004 | XXX | XXX | XXX | XXX | XXX | 2,080 | 1,528 | 1,678 | 1,302 | 854 |
| 8. 2005 | XXX | XXX | XXX | XXX | XXX | XXX | 2,687 | 2,760 | 1,505 | 1,310 |
| 9. 2006 | XXX | XXX | XXX | XXX | XXX | XXX | XXX | 5,494 | 2,959 | 3,509 |
| 10. 2007 | XXX | XXX | XXX | XXX | XXX | XXX | XXX | XXX | 8,322 | 7,172 |
| 11. 2008 | XXX | XXX | XXX | XXX | XXX | XXX | XXX | XXX | XXX | 8,400 |

SCHEDULE P – PART 4S – FINANCIAL GUARANTY/MORTGAGE GUARANTY

| Years in Which Losses Were Incurred | Bulk and IBNR Reserves On Net Losses and Defense and Cost Containment Expenses Reported At Year End (\$000 OMITTED) | | | | | | | | | |
|-------------------------------------|---|------|------|------|------|------|------|------|------|------|
| | 1 | 2 | 3 | 4 | 5 | 6 | 7 | 8 | 9 | 10 |
| | 1999 | 2000 | 2001 | 2002 | 2003 | 2004 | 2005 | 2006 | 2007 | 2008 |
| 1. Prior | XXX | XXX | XXX | XXX | XXX | XXX | XXX | XXX | XXX | XXX |
| 2. 2007 | XXX | XXX | XXX | XXX | XXX | XXX | XXX | XXX | XXX | XXX |
| 3. 2008 | XXX | XXX | XXX | XXX | XXX | XXX | XXX | XXX | XXX | XXX |

SCHEDULE P – PART 4T - WARRANTY

| Years in Which Losses Were Incurred | Bulk and IBNR Reserves On Net Losses and Defense and Cost Containment Expenses Reported At Year End (\$000 OMITTED) | | | | | | | | | |
|-------------------------------------|---|------|------|------|------|------|------|------|------|------|
| | 1 | 2 | 3 | 4 | 5 | 6 | 7 | 8 | 9 | 10 |
| | 1999 | 2000 | 2001 | 2002 | 2003 | 2004 | 2005 | 2006 | 2007 | 2008 |
| 1. Prior | XXX | XXX | XXX | XXX | XXX | XXX | XXX | XXX | XXX | XXX |
| 2. 2007 | XXX | XXX | XXX | XXX | XXX | XXX | XXX | XXX | XXX | XXX |
| 3. 2008 | XXX | XXX | XXX | XXX | XXX | XXX | XXX | XXX | XXX | 7 |

SCHEDULE P – PART 5A – HOMEOWNERS/FARMOWNERS**SECTION 1**

| Years in Which Premiums Were Earned and Losses Were Incurred | CUMULATIVE NUMBER OF CLAIMS CLOSED WITH LOSS PAYMENT DIRECT AND ASSUMED AT YEAR END | | | | | | | | | |
|--|---|---------|---------|---------|----------|---------|---------|---------|---------|---------|
| | 1 | 2 | 3 | 4 | 5 | 6 | 7 | 8 | 9 | 10 |
| | 1999 | 2000 | 2001 | 2002 | 2003 | 2004 | 2005 | 2006 | 2007 | 2008 |
| 1. Prior | 60,297 | 10,599 | 4,817 | 3,548 | (23,458) | 129,137 | 112,953 | 220,951 | 291,467 | 291,164 |
| 2. 1999 | 347,144 | 403,041 | 410,808 | 413,218 | 408,897 | 409,265 | 417,245 | 410,517 | 410,628 | 419,670 |
| 3. 2000 | X X X | 320,050 | 385,969 | 394,778 | 394,800 | 395,557 | 397,592 | 397,934 | 397,838 | 400,570 |
| 4. 2001 | X X X | X X X | 324,031 | 384,518 | 391,786 | 393,595 | 396,548 | 397,114 | 397,122 | 395,756 |
| 5. 2002 | X X X | X X X | X X X | 251,621 | 296,517 | 302,683 | 307,827 | 308,699 | 308,843 | 317,381 |
| 6. 2003 | X X X | X X X | X X X | X X X | 228,882 | 267,397 | 289,059 | 290,867 | 291,431 | 290,616 |
| 7. 2004 | X X X | X X X | X X X | X X X | X X X | 242,022 | 319,901 | 328,152 | 329,459 | 305,501 |
| 8. 2005 | X X X | X X X | X X X | X X X | X X X | X X X | 141,002 | 177,520 | 183,097 | 264,494 |
| 9. 2006 | X X X | X X X | X X X | X X X | X X X | X X X | X X X | 134,038 | 170,838 | 176,771 |
| 10. 2007 | X X X | X X X | X X X | X X X | X X X | X X X | X X X | X X X | 127,047 | 163,902 |
| 11. 2008 | X X X | X X X | X X X | X X X | X X X | X X X | X X X | X X X | X X X | 195,767 |

SECTION 2

| Years in Which Premiums Were Earned and Losses Were Incurred | NUMBER OF CLAIMS OUTSTANDING DIRECT AND ASSUMED AT YEAR END | | | | | | | | | |
|--|---|--------|--------|--------|--------|--------|--------|--------|--------|--------|
| | 1 | 2 | 3 | 4 | 5 | 6 | 7 | 8 | 9 | 10 |
| | 1999 | 2000 | 2001 | 2002 | 2003 | 2004 | 2005 | 2006 | 2007 | 2008 |
| 1. Prior | 13,912 | 7,165 | 3,989 | 2,502 | 1,611 | 926 | 894 | 716 | 610 | 547 |
| 2. 1999 | 47,386 | 7,823 | 3,560 | 1,771 | 878 | 414 | 536 | 305 | 276 | 235 |
| 3. 2000 | X X X | 48,292 | 8,146 | 3,420 | 1,484 | 601 | 478 | 318 | 602 | 227 |
| 4. 2001 | X X X | X X X | 47,519 | 8,294 | 2,739 | 995 | 678 | 446 | 671 | 288 |
| 5. 2002 | X X X | X X X | X X X | 39,943 | 6,123 | 1,679 | 1,212 | 669 | 740 | 293 |
| 6. 2003 | X X X | X X X | X X X | X X X | 27,219 | 3,910 | 2,267 | 1,104 | 849 | 376 |
| 7. 2004 | X X X | X X X | X X X | X X X | X X X | 28,531 | 5,260 | 2,085 | 1,132 | 540 |
| 8. 2005 | X X X | X X X | X X X | X X X | X X X | X X X | 32,725 | 5,265 | 2,342 | 1,070 |
| 9. 2006 | X X X | X X X | X X X | X X X | X X X | X X X | X X X | 27,862 | 4,017 | 1,517 |
| 10. 2007 | X X X | X X X | X X X | X X X | X X X | X X X | X X X | X X X | 29,940 | 4,097 |
| 11. 2008 | X X X | X X X | X X X | X X X | X X X | X X X | X X X | X X X | X X X | 47,289 |

SECTION 3

| Years in Which Premiums Were Earned and Losses Were Incurred | CUMULATIVE NUMBER OF CLAIMS REPORTED DIRECT AND ASSUMED AT YEAR END | | | | | | | | | |
|--|---|---------|----------|---------|----------|---------|---------|---------|---------|---------|
| | 1 | 2 | 3 | 4 | 5 | 6 | 7 | 8 | 9 | 10 |
| | 1999 | 2000 | 2001 | 2002 | 2003 | 2004 | 2005 | 2006 | 2007 | 2008 |
| 1. Prior | 35,178 | 684 | (22,526) | 4,878 | (24,691) | 181,580 | 159,606 | 315,229 | 419,078 | 418,753 |
| 2. 1999 | 513,662 | 543,885 | 547,569 | 548,673 | 543,113 | 543,247 | 542,184 | 544,557 | 544,664 | 554,615 |
| 3. 2000 | X X X | 468,406 | 510,610 | 512,921 | 509,101 | 509,334 | 511,633 | 511,864 | 512,085 | 514,578 |
| 4. 2001 | X X X | X X X | 478,286 | 511,924 | 510,354 | 510,849 | 514,343 | 514,753 | 515,024 | 513,059 |
| 5. 2002 | X X X | X X X | X X X | 397,644 | 416,530 | 418,257 | 424,355 | 424,883 | 425,214 | 436,644 |
| 6. 2003 | X X X | X X X | X X X | X X X | 363,718 | 393,203 | 418,272 | 419,248 | 419,707 | 416,507 |
| 7. 2004 | X X X | X X X | X X X | X X X | X X X | 408,187 | 490,236 | 469,218 | 469,658 | 429,047 |
| 8. 2005 | X X X | X X X | X X X | X X X | X X X | X X X | 238,655 | 255,859 | 257,436 | 382,516 |
| 9. 2006 | X X X | X X X | X X X | X X X | X X X | X X X | X X X | 224,112 | 242,610 | 244,291 |
| 10. 2007 | X X X | X X X | X X X | X X X | X X X | X X X | X X X | X X X | 220,488 | 235,858 |
| 11. 2008 | X X X | X X X | X X X | X X X | X X X | X X X | X X X | X X X | X X X | 322,177 |

SCHEDULE P – PART 5B – PRIVATE PASSENGER AUTO LIABILITY/MEDICAL**SECTION 1**

| Years in Which Premiums Were Earned and Losses Were Incurred | CUMULATIVE NUMBER OF CLAIMS CLOSED WITH LOSS PAYMENT DIRECT AND ASSUMED AT YEAR END | | | | | | | | | |
|--|---|---------|---------|---------|---------|---------|---------|---------|---------|---------|
| | 1 | 2 | 3 | 4 | 5 | 6 | 7 | 8 | 9 | 10 |
| | 1999 | 2000 | 2001 | 2002 | 2003 | 2004 | 2005 | 2006 | 2007 | 2008 |
| 1. Prior | 220,408 | 118,373 | 31,282 | 8,765 | (6,942) | 107,771 | 131,494 | 171,612 | 236,905 | 236,609 |
| 2. 1999 | 386,105 | 548,700 | 593,086 | 604,088 | 609,828 | 612,951 | 625,713 | 626,908 | 627,441 | 628,217 |
| 3. 2000 | X X X | 386,284 | 566,147 | 605,281 | 619,294 | 626,618 | 646,656 | 648,742 | 649,763 | 635,859 |
| 4. 2001 | X X X | X X X | 406,593 | 594,269 | 628,238 | 641,802 | 673,213 | 676,985 | 678,739 | 656,423 |
| 5. 2002 | X X X | X X X | X X X | 409,505 | 576,534 | 607,708 | 662,579 | 670,799 | 674,051 | 671,265 |
| 6. 2003 | X X X | X X X | X X X | X X X | 403,511 | 530,750 | 640,644 | 656,155 | 663,319 | 674,566 |
| 7. 2004 | X X X | X X X | X X X | X X X | X X X | 457,623 | 637,748 | 709,906 | 723,525 | 728,308 |
| 8. 2005 | X X X | X X X | X X X | X X X | X X X | X X X | 336,632 | 463,480 | 493,862 | 596,374 |
| 9. 2006 | X X X | X X X | X X X | X X X | X X X | X X X | X X X | 317,805 | 436,528 | 464,145 |
| 10. 2007 | X X X | X X X | X X X | X X X | X X X | X X X | X X X | X X X | 316,448 | 441,299 |
| 11. 2008 | X X X | X X X | X X X | X X X | X X X | X X X | X X X | X X X | X X X | 308,662 |

SECTION 2

| Years in Which Premiums Were Earned and Losses Were Incurred | NUMBER OF CLAIMS OUTSTANDING DIRECT AND ASSUMED AT YEAR END | | | | | | | | | |
|--|---|---------|---------|---------|---------|---------|---------|---------|---------|---------|
| | 1 | 2 | 3 | 4 | 5 | 6 | 7 | 8 | 9 | 10 |
| | 1999 | 2000 | 2001 | 2002 | 2003 | 2004 | 2005 | 2006 | 2007 | 2008 |
| 1. Prior | 120,406 | 61,875 | 31,540 | 17,260 | 9,270 | 4,421 | 3,749 | 2,688 | 2,182 | 1,881 |
| 2. 1999 | 208,598 | 63,492 | 28,945 | 14,826 | 6,781 | 2,969 | 1,844 | 999 | 623 | 404 |
| 3. 2000 | X X X | 209,005 | 62,975 | 31,792 | 15,383 | 6,099 | 3,577 | 1,872 | 1,123 | 763 |
| 4. 2001 | X X X | X X X | 215,908 | 63,107 | 29,918 | 12,184 | 6,762 | 3,596 | 2,306 | 1,542 |
| 5. 2002 | X X X | X X X | X X X | 211,798 | 61,941 | 24,608 | 13,914 | 6,264 | 3,647 | 2,398 |
| 6. 2003 | X X X | X X X | X X X | X X X | 155,476 | 50,572 | 26,012 | 11,775 | 5,631 | 3,258 |
| 7. 2004 | X X X | X X X | X X X | X X X | X X X | 144,358 | 48,667 | 21,054 | 9,844 | 5,043 |
| 8. 2005 | X X X | X X X | X X X | X X X | X X X | X X X | 130,283 | 40,457 | 17,517 | 8,461 |
| 9. 2006 | X X X | X X X | X X X | X X X | X X X | X X X | X X X | 120,831 | 35,159 | 16,424 |
| 10. 2007 | X X X | X X X | X X X | X X X | X X X | X X X | X X X | X X X | 123,697 | 35,931 |
| 11. 2008 | X X X | X X X | X X X | X X X | X X X | X X X | X X X | X X X | X X X | 122,293 |

SECTION 3

| Years in Which Premiums Were Earned and Losses Were Incurred | CUMULATIVE NUMBER OF CLAIMS REPORTED DIRECT AND ASSUMED AT YEAR END | | | | | | | | | |
|--|---|---------|---------|-----------|-----------|-----------|-----------|-----------|-----------|-----------|
| | 1 | 2 | 3 | 4 | 5 | 6 | 7 | 8 | 9 | 10 |
| | 1999 | 2000 | 2001 | 2002 | 2003 | 2004 | 2005 | 2006 | 2007 | 2008 |
| 1. Prior | 65,098 | 64,604 | (722) | 3,776 | (6,201) | 201,456 | 231,473 | 328,505 | 457,978 | 457,625 |
| 2. 1999 | 871,713 | 936,612 | 951,084 | 959,309 | 957,254 | 957,495 | 974,573 | 974,959 | 975,101 | 976,266 |
| 3. 2000 | X X X | 875,376 | 973,703 | 1,001,466 | 1,001,933 | 1,002,453 | 1,029,446 | 1,030,125 | 1,030,442 | 995,267 |
| 4. 2001 | X X X | X X X | 951,439 | 1,062,452 | 1,068,483 | 1,069,471 | 1,112,910 | 1,114,112 | 1,114,685 | 1,063,687 |
| 5. 2002 | X X X | X X X | X X X | 959,386 | 1,028,171 | 1,031,753 | 1,112,005 | 1,114,027 | 1,114,925 | 1,110,333 |
| 6. 2003 | X X X | X X X | X X X | X X X | 876,025 | 942,890 | 1,114,730 | 1,117,964 | 1,119,491 | 1,110,137 |
| 7. 2004 | X X X | X X X | X X X | X X X | X X X | 886,675 | 1,068,317 | 1,088,414 | 1,091,030 | 1,107,113 |
| 8. 2005 | X X X | X X X | X X X | X X X | X X X | X X X | 658,752 | 719,390 | 725,711 | 924,842 |
| 9. 2006 | X X X | X X X | X X X | X X X | X X X | X X X | X X X | 615,747 | 670,243 | 677,919 |
| 10. 2007 | X X X | X X X | X X X | X X X | X X X | X X X | X X X | X X X | 618,877 | 673,774 |
| 11. 2008 | X X X | X X X | X X X | X X X | X X X | X X X | X X X | X X X | X X X | 609,540 |

SCHEDULE P – PART 5C – COMMERCIAL AUTO/TRUCK LIABILITY/MEDICAL**SECTION 1**

| Years in Which Premiums Were Earned and Losses Were Incurred | CUMULATIVE NUMBER OF CLAIMS CLOSED WITH LOSS PAYMENT DIRECT AND ASSUMED AT YEAR END | | | | | | | | | |
|--|---|---------|---------|---------|---------|---------|---------|---------|---------|---------|
| | 1 | 2 | 3 | 4 | 5 | 6 | 7 | 8 | 9 | 10 |
| | 1999 | 2000 | 2001 | 2002 | 2003 | 2004 | 2005 | 2006 | 2007 | 2008 |
| 1. Prior | 61,113 | 36,509 | 12,374 | 19,022 | (3,030) | 4,021 | 9,933 | 410 | 566 | 557 |
| 2. 1999 | 75,450 | 109,116 | 117,634 | 122,169 | 122,661 | 123,728 | 125,168 | 125,423 | 125,533 | 125,640 |
| 3. 2000 | X X X | 73,599 | 102,660 | 110,289 | 112,045 | 113,744 | 115,193 | 115,457 | 115,633 | 115,748 |
| 4. 2001 | X X X | X X X | 60,479 | 82,116 | 86,759 | 89,248 | 91,112 | 91,583 | 91,786 | 91,883 |
| 5. 2002 | X X X | X X X | X X X | 48,207 | 67,273 | 73,093 | 76,170 | 77,245 | 77,663 | 77,874 |
| 6. 2003 | X X X | X X X | X X X | X X X | 47,947 | 67,767 | 74,345 | 76,703 | 77,749 | 78,259 |
| 7. 2004 | X X X | X X X | X X X | X X X | X X X | 49,683 | 70,560 | 91,064 | 93,396 | 94,716 |
| 8. 2005 | X X X | X X X | X X X | X X X | X X X | X X X | 52,590 | 73,595 | 79,806 | 82,437 |
| 9. 2006 | X X X | X X X | X X X | X X X | X X X | X X X | X X X | 53,107 | 73,870 | 81,296 |
| 10. 2007 | X X X | X X X | X X X | X X X | X X X | X X X | X X X | X X X | 55,308 | 85,165 |
| 11. 2008 | X X X | X X X | X X X | X X X | X X X | X X X | X X X | X X X | X X X | 54,467 |

SECTION 2

| Years in Which Premiums Were Earned and Losses Were Incurred | NUMBER OF CLAIMS OUTSTANDING DIRECT AND ASSUMED AT YEAR END | | | | | | | | | |
|--|---|--------|--------|--------|--------|--------|--------|--------|--------|--------|
| | 1 | 2 | 3 | 4 | 5 | 6 | 7 | 8 | 9 | 10 |
| | 1999 | 2000 | 2001 | 2002 | 2003 | 2004 | 2005 | 2006 | 2007 | 2008 |
| 1. Prior | 26,150 | 13,576 | 6,268 | 3,281 | 1,770 | 840 | 577 | 470 | 398 | 392 |
| 2. 1999 | 50,503 | 19,459 | 9,766 | 4,788 | 2,297 | 829 | 458 | 225 | 126 | 61 |
| 3. 2000 | X X X | 41,018 | 12,335 | 6,136 | 3,022 | 1,165 | 496 | 296 | 179 | 75 |
| 4. 2001 | X X X | X X X | 28,789 | 8,863 | 4,227 | 1,795 | 743 | 348 | 188 | 123 |
| 5. 2002 | X X X | X X X | X X X | 27,000 | 7,804 | 3,513 | 1,583 | 642 | 325 | 167 |
| 6. 2003 | X X X | X X X | X X X | X X X | 21,143 | 7,533 | 3,558 | 1,507 | 652 | 308 |
| 7. 2004 | X X X | X X X | X X X | X X X | X X X | 24,632 | 7,215 | 3,316 | 1,610 | 568 |
| 8. 2005 | X X X | X X X | X X X | X X X | X X X | X X X | 24,420 | 6,704 | 3,204 | 1,493 |
| 9. 2006 | X X X | X X X | X X X | X X X | X X X | X X X | X X X | 23,497 | 7,029 | 3,190 |
| 10. 2007 | X X X | X X X | X X X | X X X | X X X | X X X | X X X | X X X | 25,298 | 6,918 |
| 11. 2008 | X X X | X X X | X X X | X X X | X X X | X X X | X X X | X X X | X X X | 21,386 |

SECTION 3

| Years in Which Premiums Were Earned and Losses Were Incurred | CUMULATIVE NUMBER OF CLAIMS REPORTED DIRECT AND ASSUMED AT YEAR END | | | | | | | | | |
|--|---|---------|---------|---------|---------|---------|---------|---------|---------|---------|
| | 1 | 2 | 3 | 4 | 5 | 6 | 7 | 8 | 9 | 10 |
| | 1999 | 2000 | 2001 | 2002 | 2003 | 2004 | 2005 | 2006 | 2007 | 2008 |
| 1. Prior | 23,020 | 24,364 | 1,011 | 10,742 | (1,342) | 5,474 | 15,594 | 666 | 836 | 853 |
| 2. 1999 | 176,900 | 195,280 | 197,965 | 199,003 | 197,915 | 198,134 | 199,641 | 199,699 | 199,719 | 199,745 |
| 3. 2000 | X X X | 163,295 | 179,336 | 180,287 | 178,480 | 178,862 | 179,956 | 180,012 | 180,058 | 180,094 |
| 4. 2001 | X X X | X X X | 130,428 | 141,386 | 140,178 | 140,852 | 141,929 | 141,989 | 142,026 | 142,043 |
| 5. 2002 | X X X | X X X | X X X | 113,164 | 119,330 | 120,755 | 122,429 | 122,642 | 122,692 | 122,730 |
| 6. 2003 | X X X | X X X | X X X | X X X | 112,198 | 124,296 | 126,755 | 127,229 | 127,386 | 127,467 |
| 7. 2004 | X X X | X X X | X X X | X X X | X X X | 118,528 | 132,132 | 144,566 | 145,051 | 145,249 |
| 8. 2005 | X X X | X X X | X X X | X X X | X X X | X X X | 122,644 | 134,585 | 135,742 | 136,228 |
| 9. 2006 | X X X | X X X | X X X | X X X | X X X | X X X | X X X | 120,412 | 132,627 | 134,035 |
| 10. 2007 | X X X | X X X | X X X | X X X | X X X | X X X | X X X | X X X | 125,270 | 145,438 |
| 11. 2008 | X X X | X X X | X X X | X X X | X X X | X X X | X X X | X X X | X X X | 113,187 |

SCHEDULE P – PART 5D – WORKERS' COMPENSATION**SECTION 1**

| Years in Which Premiums Were Earned and Losses Were Incurred | CUMULATIVE NUMBER OF CLAIMS CLOSED WITH LOSS PAYMENT DIRECT AND ASSUMED AT YEAR END | | | | | | | | | |
|--|---|---------|---------|---------|---------|---------|---------|---------|---------|---------|
| | 1 | 2 | 3 | 4 | 5 | 6 | 7 | 8 | 9 | 10 |
| | 1999 | 2000 | 2001 | 2002 | 2003 | 2004 | 2005 | 2006 | 2007 | 2008 |
| 1. Prior | 869,405 | 71,036 | 228,779 | 19,024 | 72,832 | 12,975 | 19,606 | (65) | 6,847 | 6,914 |
| 2. 1999 | 384,034 | 515,730 | 592,951 | 610,017 | 629,842 | 634,922 | 639,260 | 640,564 | 641,880 | 643,163 |
| 3. 2000 | X X X | 352,657 | 505,855 | 540,648 | 563,158 | 561,803 | 577,597 | 579,663 | 581,331 | 582,935 |
| 4. 2001 | X X X | X X X | 322,898 | 427,289 | 463,332 | 480,120 | 487,839 | 491,397 | 493,451 | 495,474 |
| 5. 2002 | X X X | X X X | X X X | 297,806 | 410,975 | 442,195 | 455,093 | 461,109 | 464,220 | 467,085 |
| 6. 2003 | X X X | X X X | X X X | X X X | 288,237 | 387,375 | 414,201 | 424,735 | 429,891 | 433,846 |
| 7. 2004 | X X X | X X X | X X X | X X X | X X X | 289,504 | 397,948 | 511,001 | 520,931 | 527,429 |
| 8. 2005 | X X X | X X X | X X X | X X X | X X X | X X X | 287,215 | 385,449 | 409,569 | 422,422 |
| 9. 2006 | X X X | X X X | X X X | X X X | X X X | X X X | X X X | 286,726 | 381,469 | 412,868 |
| 10. 2007 | X X X | X X X | X X X | X X X | X X X | X X X | X X X | X X X | 283,346 | 397,575 |
| 11. 2008 | X X X | X X X | X X X | X X X | X X X | X X X | X X X | X X X | X X X | 276,451 |

SECTION 2

| Years in Which Premiums Were Earned and Losses Were Incurred | NUMBER OF CLAIMS OUTSTANDING DIRECT AND ASSUMED AT YEAR END | | | | | | | | | |
|--|---|---------|---------|---------|--------|--------|--------|--------|--------|---------|
| | 1 | 2 | 3 | 4 | 5 | 6 | 7 | 8 | 9 | 10 |
| | 1999 | 2000 | 2001 | 2002 | 2003 | 2004 | 2005 | 2006 | 2007 | 2008 |
| 1. Prior | 170,084 | 125,086 | 92,606 | 77,362 | 67,580 | 57,292 | 50,512 | 44,770 | 38,957 | 35,354 |
| 2. 1999 | 125,349 | 58,867 | 31,491 | 19,602 | 14,195 | 8,749 | 6,500 | 5,044 | 3,887 | 3,289 |
| 3. 2000 | X X X | 124,935 | 51,696 | 29,470 | 19,414 | 11,384 | 8,027 | 5,928 | 4,450 | 3,772 |
| 4. 2001 | X X X | X X X | 107,422 | 51,109 | 33,275 | 15,858 | 10,564 | 7,928 | 6,067 | 5,326 |
| 5. 2002 | X X X | X X X | X X X | 102,491 | 46,597 | 21,619 | 13,052 | 8,668 | 5,763 | 4,748 |
| 6. 2003 | X X X | X X X | X X X | X X X | 88,716 | 29,007 | 18,781 | 11,817 | 7,146 | 5,760 |
| 7. 2004 | X X X | X X X | X X X | X X X | X X X | 93,717 | 24,405 | 18,906 | 10,429 | 8,013 |
| 8. 2005 | X X X | X X X | X X X | X X X | X X X | X X X | 91,193 | 33,842 | 16,444 | 12,819 |
| 9. 2006 | X X X | X X X | X X X | X X X | X X X | X X X | X X X | 96,403 | 24,398 | 23,983 |
| 10. 2007 | X X X | X X X | X X X | X X X | X X X | X X X | X X X | X X X | 90,587 | 47,680 |
| 11. 2008 | X X X | X X X | X X X | X X X | X X X | X X X | X X X | X X X | X X X | 107,621 |

SECTION 3

| Years in Which Premiums Were Earned and Losses Were Incurred | CUMULATIVE NUMBER OF CLAIMS REPORTED DIRECT AND ASSUMED AT YEAR END | | | | | | | | | |
|--|---|---------|---------|---------|---------|---------|---------|---------|---------|---------|
| | 1 | 2 | 3 | 4 | 5 | 6 | 7 | 8 | 9 | 10 |
| | 1999 | 2000 | 2001 | 2002 | 2003 | 2004 | 2005 | 2006 | 2007 | 2008 |
| 1. Prior | 61,935 | 59,030 | 231,371 | (1,531) | 66,980 | 6,801 | 12,902 | (5,162) | 2,419 | 2,567 |
| 2. 1999 | 694,656 | 808,503 | 872,359 | 873,802 | 887,894 | 888,985 | 889,904 | 889,642 | 889,888 | 890,122 |
| 3. 2000 | X X X | 729,099 | 798,776 | 803,153 | 813,753 | 814,963 | 815,733 | 815,704 | 815,992 | 816,290 |
| 4. 2001 | X X X | X X X | 655,037 | 690,629 | 703,604 | 705,389 | 706,033 | 706,408 | 706,852 | 707,334 |
| 5. 2002 | X X X | X X X | X X X | 622,047 | 690,925 | 694,123 | 694,857 | 695,333 | 695,650 | 696,190 |
| 6. 2003 | X X X | X X X | X X X | X X X | 582,046 | 608,820 | 611,086 | 611,946 | 612,422 | 613,205 |
| 7. 2004 | X X X | X X X | X X X | X X X | X X X | 593,902 | 621,613 | 620,369 | 621,182 | 622,480 |
| 8. 2005 | X X X | X X X | X X X | X X X | X X X | X X X | 568,342 | 596,264 | 597,034 | 599,874 |
| 9. 2006 | X X X | X X X | X X X | X X X | X X X | X X X | X X X | 574,147 | 597,105 | 603,887 |
| 10. 2007 | X X X | X X X | X X X | X X X | X X X | X X X | X X X | X X X | 566,125 | 605,004 |
| 11. 2008 | X X X | X X X | X X X | X X X | X X X | X X X | X X X | X X X | X X X | 552,325 |

SCHEDULE P – PART 5E – COMMERCIAL MULTIPLE PERIL**SECTION 1**

| Years in Which Premiums Were Earned and Losses Were Incurred | CUMULATIVE NUMBER OF CLAIMS CLOSED WITH LOSS PAYMENT DIRECT AND ASSUMED AT YEAR END | | | | | | | | | |
|--|---|--------|--------|--------|--------|--------|--------|--------|--------|--------|
| | 1 | 2 | 3 | 4 | 5 | 6 | 7 | 8 | 9 | 10 |
| | 1999 | 2000 | 2001 | 2002 | 2003 | 2004 | 2005 | 2006 | 2007 | 2008 |
| 1. Prior | 32,107 | 11,102 | 3,264 | 7,109 | 19,464 | 3,236 | 2,442 | 1,442 | 1,377 | 1,763 |
| 2. 1999 | 59,690 | 82,107 | 86,854 | 89,341 | 96,520 | 97,396 | 97,970 | 98,257 | 98,506 | 98,832 |
| 3. 2000 | X X X | 60,393 | 79,792 | 85,010 | 93,209 | 94,649 | 95,549 | 95,946 | 96,221 | 96,491 |
| 4. 2001 | X X X | X X X | 48,885 | 64,524 | 74,780 | 76,765 | 78,075 | 78,699 | 79,074 | 79,443 |
| 5. 2002 | X X X | X X X | X X X | 35,089 | 50,025 | 54,218 | 56,130 | 57,086 | 57,652 | 58,109 |
| 6. 2003 | X X X | X X X | X X X | X X X | 30,182 | 40,608 | 45,171 | 46,855 | 47,837 | 48,642 |
| 7. 2004 | X X X | X X X | X X X | X X X | X X X | 29,505 | 42,751 | 49,320 | 51,255 | 52,839 |
| 8. 2005 | X X X | X X X | X X X | X X X | X X X | X X X | 28,237 | 40,430 | 46,114 | 48,943 |
| 9. 2006 | X X X | X X X | X X X | X X X | X X X | X X X | X X X | 29,726 | 41,692 | 49,330 |
| 10. 2007 | X X X | X X X | X X X | X X X | X X X | X X X | X X X | X X X | 30,183 | 47,592 |
| 11. 2008 | X X X | X X X | X X X | X X X | X X X | X X X | X X X | X X X | X X X | 39,712 |

SECTION 2

| Years in Which Premiums Were Earned and Losses Were Incurred | NUMBER OF CLAIMS OUTSTANDING DIRECT AND ASSUMED AT YEAR END | | | | | | | | | |
|--|---|--------|--------|--------|--------|--------|--------|--------|--------|--------|
| | 1 | 2 | 3 | 4 | 5 | 6 | 7 | 8 | 9 | 10 |
| | 1999 | 2000 | 2001 | 2002 | 2003 | 2004 | 2005 | 2006 | 2007 | 2008 |
| 1. Prior | 57,156 | 59,314 | 33,921 | 54,171 | 28,986 | 34,503 | 12,740 | 13,441 | 11,165 | 11,404 |
| 2. 1999 | 24,909 | 8,541 | 5,168 | 2,576 | 1,422 | 998 | 653 | 503 | 335 | 266 |
| 3. 2000 | X X X | 27,143 | 7,045 | 3,817 | 2,157 | 1,390 | 788 | 549 | 356 | 307 |
| 4. 2001 | X X X | X X X | 23,146 | 6,700 | 3,541 | 1,943 | 1,108 | 725 | 515 | 359 |
| 5. 2002 | X X X | X X X | X X X | 18,605 | 6,224 | 3,966 | 1,731 | 1,033 | 601 | 400 |
| 6. 2003 | X X X | X X X | X X X | X X X | 17,895 | 4,834 | 2,986 | 1,741 | 883 | 505 |
| 7. 2004 | X X X | X X X | X X X | X X X | X X X | 16,413 | 5,028 | 2,907 | 1,720 | 940 |
| 8. 2005 | X X X | X X X | X X X | X X X | X X X | X X X | 16,939 | 4,980 | 3,041 | 1,827 |
| 9. 2006 | X X X | X X X | X X X | X X X | X X X | X X X | X X X | 15,940 | 4,910 | 2,922 |
| 10. 2007 | X X X | X X X | X X X | X X X | X X X | X X X | X X X | X X X | 17,471 | 5,634 |
| 11. 2008 | X X X | X X X | X X X | X X X | X X X | X X X | X X X | X X X | X X X | 19,918 |

SECTION 3

| Years in Which Premiums Were Earned and Losses Were Incurred | CUMULATIVE NUMBER OF CLAIMS REPORTED DIRECT AND ASSUMED AT YEAR END | | | | | | | | | |
|--|---|---------|---------|---------|---------|---------|---------|---------|---------|---------|
| | 1 | 2 | 3 | 4 | 5 | 6 | 7 | 8 | 9 | 10 |
| | 1999 | 2000 | 2001 | 2002 | 2003 | 2004 | 2005 | 2006 | 2007 | 2008 |
| 1. Prior | 24,971 | 49,524 | (512) | 31,374 | 60,040 | 26,749 | 23,259 | 61,675 | 13,220 | 13,003 |
| 2. 1999 | 124,489 | 142,411 | 145,306 | 148,823 | 164,013 | 164,792 | 165,257 | 165,807 | 166,378 | 166,923 |
| 3. 2000 | X X X | 123,559 | 140,142 | 143,986 | 160,041 | 160,937 | 161,386 | 161,678 | 161,900 | 162,140 |
| 4. 2001 | X X X | X X X | 110,682 | 123,238 | 139,377 | 141,163 | 141,818 | 142,192 | 145,664 | 146,593 |
| 5. 2002 | X X X | X X X | X X X | 89,262 | 109,822 | 112,192 | 112,067 | 113,241 | 113,640 | 114,163 |
| 6. 2003 | X X X | X X X | X X X | X X X | 80,765 | 92,329 | 96,915 | 97,749 | 98,166 | 98,444 |
| 7. 2004 | X X X | X X X | X X X | X X X | X X X | 70,944 | 81,458 | 85,255 | 86,160 | 86,564 |
| 8. 2005 | X X X | X X X | X X X | X X X | X X X | X X X | 70,826 | 80,426 | 82,319 | 83,154 |
| 9. 2006 | X X X | X X X | X X X | X X X | X X X | X X X | X X X | 73,432 | 83,508 | 85,234 |
| 10. 2007 | X X X | X X X | X X X | X X X | X X X | X X X | X X X | X X X | 78,766 | 89,112 |
| 11. 2008 | X X X | X X X | X X X | X X X | X X X | X X X | X X X | X X X | X X X | 88,167 |

SCHEDULE P – PART 5F – MEDICAL MALPRACTICE – OCCURRENCE**SECTION 1A**

| Years in Which Premiums Were Earned and Losses Were Incurred | CUMULATIVE NUMBER OF CLAIMS CLOSED WITH LOSS PAYMENT DIRECT AND ASSUMED AT YEAR END | | | | | | | | | |
|--|---|------|------|------|------|------|------|------|------|------|
| | 1 | 2 | 3 | 4 | 5 | 6 | 7 | 8 | 9 | 10 |
| | 1999 | 2000 | 2001 | 2002 | 2003 | 2004 | 2005 | 2006 | 2007 | 2008 |
| 1. Prior | (63) | 32 | | 2 | | | | | 1 | 10 |
| 2. 1999 | | | 2 | 2 | 2 | 2 | 3 | 3 | 3 | 3 |
| 3. 2000 | XXX | | 1 | 3 | 5 | 8 | 9 | 10 | 10 | 10 |
| 4. 2001 | XXX | XXX | 1 | 1 | 4 | 5 | 6 | 7 | 7 | 7 |
| 5. 2002 | XXX | XXX | XXX | | | | 1 | 2 | 3 | 3 |
| 6. 2003 | XXX | XXX | XXX | XXX | | | | | | |
| 7. 2004 | XXX | XXX | XXX | XXX | XXX | | | | | 1 |
| 8. 2005 | XXX | XXX | XXX | XXX | XXX | XXX | | | | |
| 9. 2006 | XXX | XXX | XXX | XXX | XXX | XXX | XXX | 2 | 2 | 2 |
| 10. 2007 | XXX | XXX | XXX | XXX | XXX | XXX | XXX | XXX | | |
| 11. 2008 | XXX | XXX | XXX | XXX | XXX | XXX | XXX | XXX | XXX | |

SECTION 2A

| Years in Which Premiums Were Earned and Losses Were Incurred | NUMBER OF CLAIMS OUTSTANDING DIRECT AND ASSUMED AT YEAR END | | | | | | | | | |
|--|---|------|------|------|------|------|------|------|------|------|
| | 1 | 2 | 3 | 4 | 5 | 6 | 7 | 8 | 9 | 10 |
| | 1999 | 2000 | 2001 | 2002 | 2003 | 2004 | 2005 | 2006 | 2007 | 2008 |
| 1. Prior | 77 | 39 | 40 | 36 | 37 | 27 | 27 | 27 | 27 | |
| 2. 1999 | 1 | 2 | 3 | 1 | | 4 | | | | |
| 3. 2000 | XXX | 6 | 5 | 11 | 6 | 5 | 3 | | | |
| 4. 2001 | XXX | XXX | 7 | 10 | 6 | 6 | 3 | 1 | | |
| 5. 2002 | XXX | XXX | XXX | | 2 | 4 | 2 | 1 | | |
| 6. 2003 | XXX | XXX | XXX | XXX | | | 1 | 1 | 1 | 1 |
| 7. 2004 | XXX | XXX | XXX | XXX | XXX | 1 | 1 | 1 | 2 | 1 |
| 8. 2005 | XXX | XXX | XXX | XXX | XXX | XXX | | | | |
| 9. 2006 | XXX | XXX | XXX | XXX | XXX | XXX | XXX | | | |
| 10. 2007 | XXX | XXX | XXX | XXX | XXX | XXX | XXX | XXX | 1 | |
| 11. 2008 | XXX | XXX | XXX | XXX | XXX | XXX | XXX | XXX | XXX | 2 |

SECTION 3A

| Years in Which Premiums Were Earned and Losses Were Incurred | CUMULATIVE NUMBER OF CLAIMS REPORTED DIRECT AND ASSUMED AT YEAR END | | | | | | | | | |
|--|---|------|------|------|------|------|------|------|------|------|
| | 1 | 2 | 3 | 4 | 5 | 6 | 7 | 8 | 9 | 10 |
| | 1999 | 2000 | 2001 | 2002 | 2003 | 2004 | 2005 | 2006 | 2007 | 2008 |
| 1. Prior | 9 | 73 | 4 | 3 | 1 | 1 | (1) | 1 | 1 | 11 |
| 2. 1999 | 6 | 12 | 14 | 15 | 15 | 16 | 16 | 16 | 16 | 17 |
| 3. 2000 | XXX | 18 | 22 | 31 | 31 | 32 | 32 | 32 | 32 | 32 |
| 4. 2001 | XXX | XXX | 8 | 17 | 20 | 21 | 21 | 21 | 21 | 21 |
| 5. 2002 | XXX | XXX | XXX | 4 | 5 | 8 | 8 | 8 | 8 | 8 |
| 6. 2003 | XXX | XXX | XXX | XXX | | | 2 | 2 | 2 | 2 |
| 7. 2004 | XXX | XXX | XXX | XXX | XXX | 1 | 2 | 2 | 3 | 3 |
| 8. 2005 | XXX | XXX | XXX | XXX | XXX | XXX | | | | |
| 9. 2006 | XXX | XXX | XXX | XXX | XXX | XXX | XXX | 4 | 4 | 4 |
| 10. 2007 | XXX | XXX | XXX | XXX | XXX | XXX | XXX | XXX | 1 | 1 |
| 11. 2008 | XXX | XXX | XXX | XXX | XXX | XXX | XXX | XXX | XXX | 2 |

SCHEDULE P – PART 5F – MEDICAL MALPRACTICE – CLAIMS–MADE

SECTION 1B

| Years in Which Premiums Were Earned and Losses Were Incurred | CUMULATIVE NUMBER OF CLAIMS CLOSED WITH LOSS PAYMENT DIRECT AND ASSUMED AT YEAR END | | | | | | | | | |
|--|---|------|------|------|------|------|------|------|------|------|
| | 1 | 2 | 3 | 4 | 5 | 6 | 7 | 8 | 9 | 10 |
| | 1999 | 2000 | 2001 | 2002 | 2003 | 2004 | 2005 | 2006 | 2007 | 2008 |
| 1. Prior | 73 | 40 | 6 | (28) | 2 | | | | | |
| 2. 1999 | 48 | 104 | 130 | 140 | 141 | 144 | 144 | 144 | 144 | 144 |
| 3. 2000 | XXX | 54 | 131 | 176 | 192 | 194 | 197 | 197 | 197 | 197 |
| 4. 2001 | XXX | XXX | 70 | 174 | 222 | 234 | 241 | 243 | 247 | 248 |
| 5. 2002 | XXX | XXX | XXX | 83 | 171 | 193 | 210 | 213 | 217 | 218 |
| 6. 2003 | XXX | XXX | XXX | XXX | 11 | 22 | 30 | 30 | 30 | 31 |
| 7. 2004 | XXX | XXX | XXX | XXX | XXX | 2 | 5 | 6 | 7 | 7 |
| 8. 2005 | XXX | XXX | XXX | XXX | XXX | XXX | | | 2 | 4 |
| 9. 2006 | XXX | XXX | XXX | XXX | XXX | XXX | XXX | | | |
| 10. 2007 | XXX | XXX | XXX | XXX | XXX | XXX | XXX | XXX | | |
| 11. 2008 | XXX | XXX | XXX | XXX | XXX | XXX | XXX | XXX | XXX | |

SECTION 2B

| Years in Which Premiums Were Earned and Losses Were Incurred | NUMBER OF CLAIMS OUTSTANDING DIRECT AND ASSUMED AT YEAR END | | | | | | | | | |
|--|---|------|------|------|------|------|------|------|------|------|
| | 1 | 2 | 3 | 4 | 5 | 6 | 7 | 8 | 9 | 10 |
| | 1999 | 2000 | 2001 | 2002 | 2003 | 2004 | 2005 | 2006 | 2007 | 2008 |
| 1. Prior | 84 | 22 | 7 | 4 | | | | | | |
| 2. 1999 | 188 | 65 | 19 | 6 | 3 | | | | | |
| 3. 2000 | XXX | 266 | 97 | 30 | 8 | 4 | 1 | 1 | | |
| 4. 2001 | XXX | XXX | 357 | 116 | 44 | 21 | 8 | 6 | 2 | 1 |
| 5. 2002 | XXX | XXX | XXX | 290 | 99 | 54 | 19 | 11 | 5 | 3 |
| 6. 2003 | XXX | XXX | XXX | XXX | 39 | 19 | 5 | 3 | 2 | 1 |
| 7. 2004 | XXX | XXX | XXX | XXX | XXX | 6 | 2 | 1 | | |
| 8. 2005 | XXX | XXX | XXX | XXX | XXX | XXX | 9 | 6 | 2 | |
| 9. 2006 | XXX | XXX | XXX | XXX | XXX | XXX | XXX | | | |
| 10. 2007 | XXX | XXX | XXX | XXX | XXX | XXX | XXX | XXX | | |
| 11. 2008 | XXX | XXX | XXX | XXX | XXX | XXX | XXX | XXX | XXX | 6 |

SECTION 3B

| Years in Which Premiums Were Earned and Losses Were Incurred | CUMULATIVE NUMBER OF CLAIMS REPORTED DIRECT AND ASSUMED AT YEAR END | | | | | | | | | |
|--|---|------|------|------|------|------|------|------|------|------|
| | 1 | 2 | 3 | 4 | 5 | 6 | 7 | 8 | 9 | 10 |
| | 1999 | 2000 | 2001 | 2002 | 2003 | 2004 | 2005 | 2006 | 2007 | 2008 |
| 1. Prior | 9 | | | | | | 1 | | | |
| 2. 1999 | 352 | 352 | 352 | 352 | 352 | 352 | 352 | 352 | 352 | 352 |
| 3. 2000 | XXX | 507 | 507 | 507 | 507 | 507 | 507 | 507 | 507 | 507 |
| 4. 2001 | XXX | XXX | 595 | 595 | 595 | 595 | 595 | 595 | 595 | 595 |
| 5. 2002 | XXX | XXX | XXX | 590 | 590 | 590 | 590 | 590 | 590 | 590 |
| 6. 2003 | XXX | XXX | XXX | XXX | 75 | 75 | 75 | 75 | 75 | 75 |
| 7. 2004 | XXX | XXX | XXX | XXX | XXX | 16 | 16 | 16 | 16 | 16 |
| 8. 2005 | XXX | XXX | XXX | XXX | XXX | XXX | 13 | 13 | 13 | 13 |
| 9. 2006 | XXX | XXX | XXX | XXX | XXX | XXX | XXX | 1 | 1 | 1 |
| 10. 2007 | XXX | XXX | XXX | XXX | XXX | XXX | XXX | XXX | | |
| 11. 2008 | XXX | XXX | XXX | XXX | XXX | XXX | XXX | XXX | XXX | 6 |

SCHEDULE P – PART 5H – OTHER LIABILITY – OCCURRENCE**SECTION 1A**

| Years in Which Premiums Were Earned and Losses Were Incurred | CUMULATIVE NUMBER OF CLAIMS CLOSED WITH LOSS PAYMENT DIRECT AND ASSUMED AT YEAR END | | | | | | | | | |
|--|---|--------|--------|--------|--------|--------|--------|--------|--------|--------|
| | 1 | 2 | 3 | 4 | 5 | 6 | 7 | 8 | 9 | 10 |
| | 1999 | 2000 | 2001 | 2002 | 2003 | 2004 | 2005 | 2006 | 2007 | 2008 |
| 1. Prior | 51,684 | 12,443 | 3,291 | 1,624 | 4,066 | 3,049 | 3,344 | 3,658 | 4,456 | 4,315 |
| 2. 1999 | 26,843 | 42,388 | 43,014 | 44,208 | 45,721 | 46,347 | 46,713 | 46,931 | 47,077 | 49,607 |
| 3. 2000 | X X X | 26,088 | 35,822 | 39,187 | 41,573 | 42,702 | 43,358 | 43,888 | 43,990 | 44,155 |
| 4. 2001 | X X X | X X X | 18,488 | 27,052 | 29,962 | 31,540 | 32,591 | 33,224 | 33,191 | 33,472 |
| 5. 2002 | X X X | X X X | X X X | 14,209 | 21,537 | 24,033 | 25,616 | 26,656 | 26,931 | 27,249 |
| 6. 2003 | X X X | X X X | X X X | X X X | 12,778 | 19,723 | 21,902 | 23,486 | 24,183 | 24,698 |
| 7. 2004 | X X X | X X X | X X X | X X X | X X X | 11,872 | 18,396 | 24,581 | 25,847 | 26,809 |
| 8. 2005 | X X X | X X X | X X X | X X X | X X X | X X X | 10,233 | 16,256 | 17,967 | 19,344 |
| 9. 2006 | X X X | X X X | X X X | X X X | X X X | X X X | X X X | 11,497 | 17,575 | 19,523 |
| 10. 2007 | X X X | X X X | X X X | X X X | X X X | X X X | X X X | X X X | 12,175 | 19,149 |
| 11. 2008 | X X X | X X X | X X X | X X X | X X X | X X X | X X X | X X X | X X X | 12,120 |

SECTION 2A

| Years in Which Premiums Were Earned and Losses Were Incurred | NUMBER OF CLAIMS OUTSTANDING DIRECT AND ASSUMED AT YEAR END | | | | | | | | | |
|--|---|---------|---------|---------|---------|---------|--------|--------|--------|-------|
| | 1 | 2 | 3 | 4 | 5 | 6 | 7 | 8 | 9 | 10 |
| | 1999 | 2000 | 2001 | 2002 | 2003 | 2004 | 2005 | 2006 | 2007 | 2008 |
| 1. Prior | 292,983 | 217,374 | 234,884 | 291,022 | 133,714 | 185,845 | 46,780 | 16,609 | 15,474 | 7,935 |
| 2. 1999 | 28,056 | 10,444 | 5,452 | 3,479 | 1,743 | 1,053 | 756 | 551 | 337 | 228 |
| 3. 2000 | X X X | 25,401 | 8,285 | 5,282 | 2,707 | 1,755 | 1,206 | 759 | 646 | 391 |
| 4. 2001 | X X X | X X X | 15,062 | 6,595 | 3,513 | 2,675 | 1,611 | 1,041 | 873 | 517 |
| 5. 2002 | X X X | X X X | X X X | 12,741 | 4,634 | 4,327 | 2,450 | 1,452 | 1,050 | 593 |
| 6. 2003 | X X X | X X X | X X X | X X X | 10,617 | 6,360 | 3,530 | 2,340 | 1,443 | 852 |
| 7. 2004 | X X X | X X X | X X X | X X X | X X X | 13,362 | 4,840 | 3,505 | 2,326 | 1,235 |
| 8. 2005 | X X X | X X X | X X X | X X X | X X X | X X X | 9,368 | 4,465 | 3,186 | 2,091 |
| 9. 2006 | X X X | X X X | X X X | X X X | X X X | X X X | X X X | 10,358 | 4,383 | 3,221 |
| 10. 2007 | X X X | X X X | X X X | X X X | X X X | X X X | X X X | X X X | 9,779 | 4,537 |
| 11. 2008 | X X X | X X X | X X X | X X X | X X X | X X X | X X X | X X X | X X X | 9,125 |

SECTION 3A

| Years in Which Premiums Were Earned and Losses Were Incurred | CUMULATIVE NUMBER OF CLAIMS REPORTED DIRECT AND ASSUMED AT YEAR END | | | | | | | | | |
|--|---|---------|---------|---------|---------|---------|---------|---------|---------|---------|
| | 1 | 2 | 3 | 4 | 5 | 6 | 7 | 8 | 9 | 10 |
| | 1999 | 2000 | 2001 | 2002 | 2003 | 2004 | 2005 | 2006 | 2007 | 2008 |
| 1. Prior | 24,354 | 209,299 | 26,321 | 61,227 | 176,203 | 285,969 | 87,648 | 343,375 | 49,285 | 62,216 |
| 2. 1999 | 108,156 | 121,506 | 121,940 | 122,403 | 124,061 | 124,599 | 125,345 | 125,671 | 127,207 | 131,070 |
| 3. 2000 | X X X | 103,062 | 105,149 | 105,437 | 107,958 | 108,948 | 109,880 | 110,351 | 110,388 | 110,609 |
| 4. 2001 | X X X | X X X | 65,837 | 75,518 | 91,682 | 96,263 | 190,800 | 307,005 | 497,005 | 540,334 |
| 5. 2002 | X X X | X X X | X X X | 58,281 | 65,603 | 70,031 | 78,592 | 79,402 | 79,378 | 89,662 |
| 6. 2003 | X X X | X X X | X X X | X X X | 50,662 | 58,898 | 61,223 | 62,898 | 63,317 | 63,763 |
| 7. 2004 | X X X | X X X | X X X | X X X | X X X | 51,642 | 59,057 | 59,070 | 60,159 | 60,864 |
| 8. 2005 | X X X | X X X | X X X | X X X | X X X | X X X | 43,329 | 50,337 | 52,406 | 54,038 |
| 9. 2006 | X X X | X X X | X X X | X X X | X X X | X X X | X X X | 46,183 | 54,510 | 57,074 |
| 10. 2007 | X X X | X X X | X X X | X X X | X X X | X X X | X X X | X X X | 52,305 | 72,755 |
| 11. 2008 | X X X | X X X | X X X | X X X | X X X | X X X | X X X | X X X | X X X | 52,586 |

SCHEDULE P – PART 5H – OTHER LIABILITY – CLAIMS–MADE**SECTION 1B**

| Years in Which Premiums Were Earned and Losses Were Incurred | CUMULATIVE NUMBER OF CLAIMS CLOSED WITH LOSS PAYMENT DIRECT AND ASSUMED AT YEAR END | | | | | | | | | |
|--|---|------|------|------|------|------|------|-------|-------|-------|
| | 1 | 2 | 3 | 4 | 5 | 6 | 7 | 8 | 9 | 10 |
| | 1999 | 2000 | 2001 | 2002 | 2003 | 2004 | 2005 | 2006 | 2007 | 2008 |
| 1. Prior | 230 | 137 | 78 | 21 | 4 | 46 | 29 | 24 | 11 | 9 |
| 2. 1999 | 113 | 238 | 311 | 345 | 353 | 362 | 401 | 417 | 419 | 422 |
| 3. 2000 | XXX | 117 | 241 | 305 | 369 | 390 | 431 | 447 | 461 | 462 |
| 4. 2001 | XXX | XXX | 160 | 349 | 482 | 587 | 714 | 795 | 803 | 811 |
| 5. 2002 | XXX | XXX | XXX | 162 | 427 | 542 | 883 | 1,057 | 1,157 | 1,195 |
| 6. 2003 | XXX | XXX | XXX | XXX | 87 | 174 | 780 | 1,150 | 1,321 | 1,441 |
| 7. 2004 | XXX | XXX | XXX | XXX | XXX | 42 | 787 | 2,504 | 2,870 | 3,092 |
| 8. 2005 | XXX | XXX | XXX | XXX | XXX | XXX | 293 | 1,845 | 2,366 | 2,665 |
| 9. 2006 | XXX | XXX | XXX | XXX | XXX | XXX | XXX | 720 | 1,221 | 1,756 |
| 10. 2007 | XXX | XXX | XXX | XXX | XXX | XXX | XXX | XXX | 136 | 629 |
| 11. 2008 | XXX | XXX | XXX | XXX | XXX | XXX | XXX | XXX | XXX | 118 |

SECTION 2B

| Years in Which Premiums Were Earned and Losses Were Incurred | NUMBER OF CLAIMS OUTSTANDING DIRECT AND ASSUMED AT YEAR END | | | | | | | | | |
|--|---|-------|------|-------|--------|------|-------|-------|-------|-------|
| | 1 | 2 | 3 | 4 | 5 | 6 | 7 | 8 | 9 | 10 |
| | 1999 | 2000 | 2001 | 2002 | 2003 | 2004 | 2005 | 2006 | 2007 | 2008 |
| 1. Prior | 1,768 | 2,371 | 174 | 124 | 19,889 | 115 | 64 | 49 | 36 | 25 |
| 2. 1999 | 532 | 215 | 97 | 35 | 27 | 14 | 35 | 24 | 26 | 8 |
| 3. 2000 | XXX | 543 | 251 | 108 | 75 | 66 | 69 | 56 | 68 | 40 |
| 4. 2001 | XXX | XXX | 690 | 321 | 358 | 78 | 170 | 121 | 185 | 95 |
| 5. 2002 | XXX | XXX | XXX | 1,137 | 745 | 168 | 523 | 335 | 313 | 163 |
| 6. 2003 | XXX | XXX | XXX | XXX | 1,013 | 130 | 926 | 547 | 529 | 216 |
| 7. 2004 | XXX | XXX | XXX | XXX | XXX | 218 | 2,017 | 1,027 | 842 | 359 |
| 8. 2005 | XXX | XXX | XXX | XXX | XXX | XXX | 3,331 | 1,776 | 1,083 | 646 |
| 9. 2006 | XXX | XXX | XXX | XXX | XXX | XXX | XXX | 3,100 | 1,904 | 1,030 |
| 10. 2007 | XXX | XXX | XXX | XXX | XXX | XXX | XXX | XXX | 2,942 | 1,666 |
| 11. 2008 | XXX | XXX | XXX | XXX | XXX | XXX | XXX | XXX | XXX | 3,310 |

SECTION 3B

| Years in Which Premiums Were Earned and Losses Were Incurred | CUMULATIVE NUMBER OF CLAIMS REPORTED DIRECT AND ASSUMED AT YEAR END | | | | | | | | | |
|--|---|-------|-------|-------|-------|-------|-------|--------|-------|-------|
| | 1 | 2 | 3 | 4 | 5 | 6 | 7 | 8 | 9 | 10 |
| | 1999 | 2000 | 2001 | 2002 | 2003 | 2004 | 2005 | 2006 | 2007 | 2008 |
| 1. Prior | 60 | 2,291 | 15 | 7 | 1,663 | 8,041 | 3,180 | 10,228 | 1,042 | 998 |
| 2. 1999 | 1,963 | 1,987 | 1,990 | 1,991 | 2,013 | 2,015 | 2,031 | 2,035 | 2,043 | 2,036 |
| 3. 2000 | XXX | 2,711 | 2,711 | 2,711 | 2,764 | 2,781 | 2,793 | 2,799 | 2,802 | 2,797 |
| 4. 2001 | XXX | XXX | 1,621 | 1,658 | 1,886 | 1,896 | 1,904 | 1,925 | 1,934 | 1,934 |
| 5. 2002 | XXX | XXX | XXX | 1,880 | 2,303 | 2,324 | 2,378 | 2,400 | 2,411 | 2,418 |
| 6. 2003 | XXX | XXX | XXX | XXX | 1,604 | 1,653 | 1,740 | 1,766 | 1,798 | 1,808 |
| 7. 2004 | XXX | XXX | XXX | XXX | XXX | 428 | 929 | 4,930 | 5,018 | 5,034 |
| 8. 2005 | XXX | XXX | XXX | XXX | XXX | XXX | 3,771 | 4,189 | 4,263 | 4,334 |
| 9. 2006 | XXX | XXX | XXX | XXX | XXX | XXX | XXX | 3,767 | 4,463 | 4,585 |
| 10. 2007 | XXX | XXX | XXX | XXX | XXX | XXX | XXX | XXX | 4,171 | 4,830 |
| 11. 2008 | XXX | XXX | XXX | XXX | XXX | XXX | XXX | XXX | XXX | 4,661 |

SCHEDULE P – PART 5R – PRODUCTS LIABILITY – OCCURRENCE**SECTION 1A**

| Years in Which Premiums Were Earned and Losses Were Incurred | CUMULATIVE NUMBER OF CLAIMS CLOSED WITH LOSS PAYMENT DIRECT AND ASSUMED AT YEAR END | | | | | | | | | |
|--|---|-------|-------|-------|-------|-------|-------|-------|-------|-------|
| | 1 | 2 | 3 | 4 | 5 | 6 | 7 | 8 | 9 | 10 |
| | 1999 | 2000 | 2001 | 2002 | 2003 | 2004 | 2005 | 2006 | 2007 | 2008 |
| 1. Prior | 6,435 | 4,464 | 1,755 | 1,070 | 4,624 | 4,349 | 5,525 | 3,856 | 3,223 | 2,347 |
| 2. 1999 | 1,217 | 2,237 | 2,400 | 2,585 | 2,816 | 2,987 | 3,074 | 3,173 | 3,247 | 3,308 |
| 3. 2000 | X X X | 1,834 | 2,622 | 2,870 | 3,052 | 3,268 | 3,367 | 3,444 | 3,605 | 3,641 |
| 4. 2001 | X X X | X X X | 1,293 | 1,801 | 1,689 | 1,828 | 1,972 | 2,079 | 2,551 | 2,621 |
| 5. 2002 | X X X | X X X | X X X | 841 | 1,196 | 1,349 | 1,498 | 1,673 | 2,079 | 2,209 |
| 6. 2003 | X X X | X X X | X X X | X X X | 575 | 1,187 | 1,315 | 1,439 | 1,664 | 1,726 |
| 7. 2004 | X X X | X X X | X X X | X X X | X X X | 2,111 | 2,922 | 3,596 | 3,768 | 3,873 |
| 8. 2005 | X X X | X X X | X X X | X X X | X X X | X X X | 1,795 | 2,494 | 2,667 | 2,796 |
| 9. 2006 | X X X | X X X | X X X | X X X | X X X | X X X | X X X | 1,499 | 2,032 | 2,200 |
| 10. 2007 | X X X | X X X | X X X | X X X | X X X | X X X | X X X | X X X | 759 | 1,290 |
| 11. 2008 | X X X | X X X | X X X | X X X | X X X | X X X | X X X | X X X | X X X | 779 |

SECTION 2A

| Years in Which Premiums Were Earned and Losses Were Incurred | NUMBER OF CLAIMS OUTSTANDING DIRECT AND ASSUMED AT YEAR END | | | | | | | | | |
|--|---|---------|---------|---------|---------|---------|---------|--------|--------|--------|
| | 1 | 2 | 3 | 4 | 5 | 6 | 7 | 8 | 9 | 10 |
| | 1999 | 2000 | 2001 | 2002 | 2003 | 2004 | 2005 | 2006 | 2007 | 2008 |
| 1. Prior | 428,092 | 517,626 | 371,369 | 539,333 | 222,856 | 276,582 | 110,374 | 88,782 | 86,921 | 87,588 |
| 2. 1999 | 2,677 | 1,121 | 993 | 794 | 541 | 672 | 221 | 150 | 134 | 101 |
| 3. 2000 | X X X | 2,987 | 2,482 | 1,708 | 1,375 | 3,445 | 230 | 189 | 134 | 105 |
| 4. 2001 | X X X | X X X | 1,130 | 549 | 255 | 396 | 282 | 233 | 146 | 104 |
| 5. 2002 | X X X | X X X | X X X | 1,415 | 273 | 420 | 364 | 262 | 237 | 192 |
| 6. 2003 | X X X | X X X | X X X | X X X | 700 | 498 | 320 | 244 | 151 | 150 |
| 7. 2004 | X X X | X X X | X X X | X X X | X X X | 1,211 | 383 | 307 | 246 | 168 |
| 8. 2005 | X X X | X X X | X X X | X X X | X X X | X X X | 1,075 | 383 | 296 | 234 |
| 9. 2006 | X X X | X X X | X X X | X X X | X X X | X X X | X X X | 916 | 347 | 317 |
| 10. 2007 | X X X | X X X | X X X | X X X | X X X | X X X | X X X | X X X | 733 | 533 |
| 11. 2008 | X X X | X X X | X X X | X X X | X X X | X X X | X X X | X X X | X X X | 785 |

SECTION 3A

| Years in Which Premiums Were Earned and Losses Were Incurred | CUMULATIVE NUMBER OF CLAIMS REPORTED DIRECT AND ASSUMED AT YEAR END | | | | | | | | | |
|--|---|---------|--------|---------|---------|---------|---------|---------|---------|--------|
| | 1 | 2 | 3 | 4 | 5 | 6 | 7 | 8 | 9 | 10 |
| | 1999 | 2000 | 2001 | 2002 | 2003 | 2004 | 2005 | 2006 | 2007 | 2008 |
| 1. Prior | 3,574 | 514,156 | 7,588 | 171,890 | 195,885 | 245,675 | 167,323 | 406,195 | 132,268 | 54,517 |
| 2. 1999 | 6,821 | 8,254 | 8,869 | 9,271 | 10,662 | 11,943 | 11,981 | 13,920 | 14,247 | 14,379 |
| 3. 2000 | X X X | 8,044 | 10,971 | 13,371 | 18,984 | 22,767 | 20,670 | 23,755 | 24,902 | 25,161 |
| 4. 2001 | X X X | X X X | 5,049 | 6,034 | 5,885 | 6,349 | 9,185 | 9,787 | 11,130 | 11,229 |
| 5. 2002 | X X X | X X X | X X X | 4,972 | 6,582 | 13,070 | 14,593 | 19,744 | 22,902 | 33,934 |
| 6. 2003 | X X X | X X X | X X X | X X X | 2,970 | 6,174 | 32,785 | 45,587 | 50,477 | 50,857 |
| 7. 2004 | X X X | X X X | X X X | X X X | X X X | 5,606 | 12,579 | 29,262 | 32,634 | 34,723 |
| 8. 2005 | X X X | X X X | X X X | X X X | X X X | X X X | 6,188 | 7,445 | 7,762 | 8,002 |
| 9. 2006 | X X X | X X X | X X X | X X X | X X X | X X X | X X X | 4,786 | 5,727 | 6,078 |
| 10. 2007 | X X X | X X X | X X X | X X X | X X X | X X X | X X X | X X X | 3,941 | 5,253 |
| 11. 2008 | X X X | X X X | X X X | X X X | X X X | X X X | X X X | X X X | X X X | 3,711 |

SCHEDULE P – PART 5R – PRODUCTS LIABILITY – CLAIMS-MADE**SECTION 1B**

| Years in Which Premiums Were Earned and Losses Were Incurred | CUMULATIVE NUMBER OF CLAIMS CLOSED WITH LOSS PAYMENT DIRECT AND ASSUMED AT YEAR END | | | | | | | | | |
|--|---|------|------|-------|------|------|------|------|------|------|
| | 1 | 2 | 3 | 4 | 5 | 6 | 7 | 8 | 9 | 10 |
| | 1999 | 2000 | 2001 | 2002 | 2003 | 2004 | 2005 | 2006 | 2007 | 2008 |
| 1. Prior | 895 | 550 | 172 | 2,062 | | 1 | 10 | | 2 | |
| 2. 1999 | 1 | 10 | 10 | 11 | 11 | 11 | 20 | 20 | 22 | 22 |
| 3. 2000 | XXX | 8 | 8 | 10 | 10 | 11 | 16 | 12 | 16 | 16 |
| 4. 2001 | XXX | XXX | | | 7 | 9 | 10 | 10 | 12 | 16 |
| 5. 2002 | XXX | XXX | XXX | 1 | 1 | 2 | 9 | 10 | 16 | 18 |
| 6. 2003 | XXX | XXX | XXX | XXX | | 1 | 10 | 19 | 22 | 26 |
| 7. 2004 | XXX | XXX | XXX | XXX | XXX | | 1 | 1 | 2 | 2 |
| 8. 2005 | XXX | XXX | XXX | XXX | XXX | XXX | | 1 | 2 | 2 |
| 9. 2006 | XXX | XXX | XXX | XXX | XXX | XXX | XXX | 10 | 27 | 27 |
| 10. 2007 | XXX | XXX | XXX | XXX | XXX | XXX | XXX | XXX | 16 | 20 |
| 11. 2008 | XXX | XXX | XXX | XXX | XXX | XXX | XXX | XXX | XXX | 2 |

SECTION 2B

| Years in Which Premiums Were Earned and Losses Were Incurred | NUMBER OF CLAIMS OUTSTANDING DIRECT AND ASSUMED AT YEAR END | | | | | | | | | |
|--|---|--------|------|------|------|-------|------|------|------|------|
| | 1 | 2 | 3 | 4 | 5 | 6 | 7 | 8 | 9 | 10 |
| | 1999 | 2000 | 2001 | 2002 | 2003 | 2004 | 2005 | 2006 | 2007 | 2008 |
| 1. Prior | 68 | 14,799 | 31 | 30 | 105 | 2,152 | 11 | 10 | 8 | 6 |
| 2. 1999 | 19 | 10 | 10 | 9 | 37 | 1 | 1 | 29 | 7 | 7 |
| 3. 2000 | XXX | 133 | 86 | 76 | 10 | | | 7 | 7 | 6 |
| 4. 2001 | XXX | XXX | 27 | 27 | 11 | 1 | 1 | 7 | 7 | 6 |
| 5. 2002 | XXX | XXX | XXX | 31 | 19 | 11 | 10 | 7 | 1 | |
| 6. 2003 | XXX | XXX | XXX | XXX | 67 | 19 | 10 | 7 | 7 | 6 |
| 7. 2004 | XXX | XXX | XXX | XXX | XXX | | 7 | 7 | 2 | 2 |
| 8. 2005 | XXX | XXX | XXX | XXX | XXX | XXX | 10 | 29 | 2 | 6 |
| 9. 2006 | XXX | XXX | XXX | XXX | XXX | XXX | XXX | 10 | 1 | 2 |
| 10. 2007 | XXX | XXX | XXX | XXX | XXX | XXX | XXX | XXX | 7 | 1 |
| 11. 2008 | XXX | XXX | XXX | XXX | XXX | XXX | XXX | XXX | XXX | 3 |

SECTION 3B

| Years in Which Premiums Were Earned and Losses Were Incurred | CUMULATIVE NUMBER OF CLAIMS REPORTED DIRECT AND ASSUMED AT YEAR END | | | | | | | | | |
|--|---|--------|------|-------|------|-------|---------|-------|------|-------|
| | 1 | 2 | 3 | 4 | 5 | 6 | 7 | 8 | 9 | 10 |
| | 1999 | 2000 | 2001 | 2002 | 2003 | 2004 | 2005 | 2006 | 2007 | 2008 |
| 1. Prior | | 15,300 | 412 | 2,190 | 1 | 2,109 | (1,726) | 9,711 | 310 | 3,419 |
| 2. 1999 | 30 | 47 | 47 | 47 | 76 | 76 | 97 | 139 | 160 | 161 |
| 3. 2000 | XXX | 163 | 163 | 171 | 171 | 173 | 180 | 183 | 183 | 184 |
| 4. 2001 | XXX | XXX | 36 | 45 | 46 | 47 | 57 | 60 | 61 | 68 |
| 5. 2002 | XXX | XXX | XXX | 77 | 77 | 86 | 91 | 97 | 98 | 99 |
| 6. 2003 | XXX | XXX | XXX | XXX | 97 | 107 | 162 | 180 | 184 | 189 |
| 7. 2004 | XXX | XXX | XXX | XXX | XXX | 9 | 27 | 57 | 58 | 59 |
| 8. 2005 | XXX | XXX | XXX | XXX | XXX | XXX | 11 | 39 | 39 | 40 |
| 9. 2006 | XXX | XXX | XXX | XXX | XXX | XXX | XXX | 22 | 36 | 37 |
| 10. 2007 | XXX | XXX | XXX | XXX | XXX | XXX | XXX | XXX | 22 | 22 |
| 11. 2008 | XXX | XXX | XXX | XXX | XXX | XXX | XXX | XXX | XXX | 10 |

NONE Schedule P - Part 5T - Warranty

SCHEDULE P – PART 6C – COMMERCIAL AUTO/TRUCK LIABILITY/MEDICAL

SECTION 1

| Years in Which Premiums Were Earned and Losses Were Incurred | CUMULATIVE PREMIUMS EARNED DIRECT AND ASSUMED AT YEAR END (\$000 OMITTED) | | | | | | | | | | 11 Current Year Premiums Earned |
|--|---|-----------|-----------|-----------|-----------|-----------|-----------|-----------|-----------|------------|------------------------------------|
| | 1 1999 | 2 2000 | 3 2001 | 4 2002 | 5 2003 | 6 2004 | 7 2005 | 8 2006 | 9 2007 | 10 2008 | |
| 1. Prior | 48,385 | 7,503 | 7,485 | (33,276) | 15,186 | (27,720) | (89) | 29,952 | (1,582) | (201) | (201) |
| 2. 1999 | 1,115,815 | 1,129,364 | 1,129,878 | 1,130,367 | 1,130,031 | 1,132,746 | 1,137,775 | 1,138,931 | 1,137,315 | 1,137,361 | 46 |
| 3. 2000 | X X X | 1,169,177 | 1,176,211 | 1,181,736 | 1,181,950 | 1,181,982 | 1,177,080 | 1,177,385 | 1,175,466 | 1,175,476 | 10 |
| 4. 2001 | X X X | X X X | 1,048,884 | 1,168,556 | 1,175,389 | 1,175,479 | 1,175,281 | 1,166,634 | 1,163,697 | 1,163,622 | (75) |
| 5. 2002 | X X X | X X X | X X X | 1,122,872 | 1,098,574 | 1,123,764 | 1,123,888 | 1,123,857 | 1,122,115 | 1,120,348 | (1,767) |
| 6. 2003 | X X X | X X X | X X X | X X X | 1,357,506 | 1,361,729 | 1,358,213 | 1,358,258 | 1,360,038 | 1,361,814 | 1,776 |
| 7. 2004 | X X X | X X X | X X X | X X X | X X X | 1,513,544 | 1,517,002 | 1,513,169 | 1,512,964 | 1,513,417 | 453 |
| 8. 2005 | X X X | X X X | X X X | X X X | X X X | X X X | 1,563,557 | 1,563,479 | 1,566,263 | 1,566,505 | 242 |
| 9. 2006 | X X X | X X X | X X X | X X X | X X X | X X X | X X X | 1,581,157 | 1,576,208 | 1,572,356 | (3,852) |
| 10. 2007 | X X X | X X X | X X X | X X X | X X X | X X X | X X X | X X X | 1,616,663 | 1,617,433 | 770 |
| 11. 2008 | X X X | X X X | X X X | X X X | X X X | X X X | X X X | X X X | X X X | 1,545,265 | 1,545,265 |
| 12. Total | X X X | X X X | X X X | X X X | X X X | X X X | X X X | X X X | X X X | X X X | 1,542,667 |
| 13. Earned Premiums (Sc P–Pt 1) | 1,164,479 | 1,190,376 | 1,063,854 | 1,215,280 | 1,355,037 | 1,518,144 | 1,563,464 | 1,600,026 | 1,602,205 | 1,542,667 | X X X |

SECTION 2

| Years in Which Premiums Were Earned and Losses Were Incurred | CUMULATIVE PREMIUMS EARNED CEDED AT YEAR END (\$000 OMITTED) | | | | | | | | | | 11 Current Year Premiums Earned |
|--|--|-----------|-----------|-----------|-----------|-----------|-----------|-----------|-----------|------------|------------------------------------|
| | 1 1999 | 2 2000 | 3 2001 | 4 2002 | 5 2003 | 6 2004 | 7 2005 | 8 2006 | 9 2007 | 10 2008 | |
| 1. Prior | 11,285 | 373 | (238) | (319) | 142 | (54) | (1,667) | 30,808 | 812 | (7) | (7) |
| 2. 1999 | 177,027 | 180,497 | 183,487 | 183,892 | 183,853 | 184,037 | 182,890 | 182,889 | 182,890 | 182,912 | 22 |
| 3. 2000 | X X X | 196,049 | 203,414 | 204,963 | 204,956 | 204,857 | 204,890 | 205,029 | 205,033 | 205,226 | 193 |
| 4. 2001 | X X X | X X X | 120,814 | 185,584 | 186,785 | 188,193 | 188,087 | 187,847 | 186,836 | 188,564 | 1,728 |
| 5. 2002 | X X X | X X X | X X X | 141,694 | 146,339 | 147,923 | 149,114 | 149,664 | 149,764 | 148,977 | (787) |
| 6. 2003 | X X X | X X X | X X X | X X X | 240,137 | 241,165 | 243,080 | 243,652 | 243,718 | 243,418 | (300) |
| 7. 2004 | X X X | X X X | X X X | X X X | X X X | 229,709 | 239,672 | 243,668 | 244,086 | 244,993 | 907 |
| 8. 2005 | X X X | X X X | X X X | X X X | X X X | X X X | 156,572 | 154,568 | 155,923 | 156,083 | 160 |
| 9. 2006 | X X X | X X X | X X X | X X X | X X X | X X X | X X X | 141,174 | 142,181 | 146,094 | 3,913 |
| 10. 2007 | X X X | X X X | X X X | X X X | X X X | X X X | X X X | X X X | 117,550 | 118,114 | 564 |
| 11. 2008 | X X X | X X X | X X X | X X X | X X X | X X X | X X X | X X X | X X X | 93,892 | 93,892 |
| 12. Total | X X X | X X X | X X X | X X X | X X X | X X X | X X X | X X X | X X X | X X X | 100,285 |
| 13. Earned Premiums (Sc P–Pt 1) | 188,470 | 199,878 | 130,923 | 208,095 | 246,005 | 233,203 | 166,819 | 175,533 | 116,231 | 100,285 | X X X |

SCHEDULE P – PART 6D – WORKERS' COMPENSATION

SECTION 1

| Years in Which Premiums Were Earned and Losses Were Incurred | CUMULATIVE PREMIUMS EARNED DIRECT AND ASSUMED AT YEAR END (\$000 OMITTED) | | | | | | | | | | 11 Current Year Premiums Earned |
|--|---|-----------|-----------|-----------|-----------|-----------|-----------|-----------|-----------|------------|------------------------------------|
| | 1 1999 | 2 2000 | 3 2001 | 4 2002 | 5 2003 | 6 2004 | 7 2005 | 8 2006 | 9 2007 | 10 2008 | |
| 1. Prior | 193,320 | 184,220 | 18,593 | 29,072 | 65,106 | 70,969 | 59,930 | 173,879 | (14,931) | 17,317 | 17,317 |
| 2. 1999 | 3,227,355 | 3,394,637 | 3,459,571 | 3,470,905 | 3,478,108 | 3,413,995 | 3,418,258 | 3,439,303 | 3,424,888 | 3,421,055 | (3,833) |
| 3. 2000 | X X X | 3,327,582 | 3,547,621 | 3,601,126 | 3,638,954 | 3,640,016 | 3,585,133 | 3,609,216 | 3,594,285 | 3,589,661 | (4,624) |
| 4. 2001 | X X X | X X X | 3,267,826 | 3,652,797 | 3,632,416 | 3,627,322 | 3,627,976 | 3,543,647 | 3,508,624 | 3,505,138 | (3,486) |
| 5. 2002 | X X X | X X X | X X X | 3,518,917 | 3,735,227 | 3,753,689 | 3,754,677 | 3,755,660 | 3,716,689 | 3,715,376 | (1,313) |
| 6. 2003 | X X X | X X X | X X X | X X X | 4,506,837 | 4,550,322 | 4,564,442 | 4,553,885 | 4,549,840 | 4,547,926 | (1,914) |
| 7. 2004 | X X X | X X X | X X X | X X X | X X X | 5,142,180 | 5,206,481 | 5,204,264 | 5,205,803 | 5,211,542 | 5,739 |
| 8. 2005 | X X X | X X X | X X X | X X X | X X X | X X X | 5,528,850 | 5,606,937 | 5,604,817 | 5,608,496 | 3,679 |
| 9. 2006 | X X X | X X X | X X X | X X X | X X X | X X X | X X X | 5,901,689 | 5,922,931 | 5,926,701 | 3,770 |
| 10. 2007 | X X X | X X X | X X X | X X X | X X X | X X X | X X X | X X X | 5,932,374 | 5,922,487 | (9,887) |
| 11. 2008 | X X X | X X X | X X X | X X X | X X X | X X X | X X X | X X X | X X X | 5,782,585 | 5,782,585 |
| 12. Total | X X X | X X X | X X X | X X X | X X X | X X X | X X X | X X X | X X X | X X X | 5,788,033 |
| 13. Earned Premiums (Sc P–Pt 1) | 3,609,782 | 3,796,468 | 3,636,668 | 4,012,619 | 4,788,876 | 5,197,354 | 5,608,328 | 6,102,662 | 5,788,942 | 5,788,033 | X X X |

SECTION 2

| Years in Which Premiums Were Earned and Losses Were Incurred | CUMULATIVE PREMIUMS EARNED CEDED AT YEAR END (\$000 OMITTED) | | | | | | | | | | 11 Current Year Premiums Earned |
|--|--|-----------|-----------|-----------|-----------|-----------|-----------|-----------|-----------|------------|------------------------------------|
| | 1 1999 | 2 2000 | 3 2001 | 4 2002 | 5 2003 | 6 2004 | 7 2005 | 8 2006 | 9 2007 | 10 2008 | |
| 1. Prior | 203,300 | 164,860 | 11,779 | 16,452 | 16,915 | (4) | (16,301) | 122,044 | 1,711 | 965 | 965 |
| 2. 1999 | 390,620 | 489,459 | 481,620 | 482,545 | 482,571 | 469,558 | 447,830 | 447,886 | 447,984 | 447,981 | (3) |
| 3. 2000 | X X X | 473,216 | 563,814 | 563,992 | 564,408 | 565,486 | 556,668 | 552,205 | 552,360 | 550,093 | (2,267) |
| 4. 2001 | X X X | X X X | 674,273 | 982,986 | 989,729 | 963,616 | 966,716 | 968,478 | 967,751 | 966,396 | (1,355) |
| 5. 2002 | X X X | X X X | X X X | 774,218 | 901,695 | 942,999 | 967,382 | 993,737 | 987,956 | 992,755 | 4,799 |
| 6. 2003 | X X X | X X X | X X X | X X X | 1,042,050 | 1,051,504 | 1,051,925 | 1,051,057 | 1,045,668 | 1,054,595 | 8,927 |
| 7. 2004 | X X X | X X X | X X X | X X X | X X X | 1,318,394 | 1,337,929 | 1,326,908 | 1,324,602 | 1,322,915 | (1,687) |
| 8. 2005 | X X X | X X X | X X X | X X X | X X X | X X X | 1,362,398 | 1,385,572 | 1,379,586 | 1,385,162 | 5,576 |
| 9. 2006 | X X X | X X X | X X X | X X X | X X X | X X X | X X X | 1,172,463 | 1,187,342 | 1,193,211 | 5,869 |
| 10. 2007 | X X X | X X X | X X X | X X X | X X X | X X X | X X X | X X X | 966,201 | 988,794 | 22,593 |
| 11. 2008 | X X X | X X X | X X X | X X X | X X X | X X X | X X X | X X X | X X X | 847,632 | 847,632 |
| 12. Total | X X X | X X X | X X X | X X X | X X X | X X X | X X X | X X X | X X X | X X X | 891,049 |
| 13. Earned Premiums (Sc P–Pt 1) | 781,404 | 852,326 | 834,053 | 1,115,323 | 1,182,735 | 1,321,222 | 1,352,741 | 1,330,625 | 921,078 | 891,049 | X X X |

SCHEDULE P – PART 6E – COMMERCIAL MULTIPLE PERIL**SECTION 1**

| Years in Which Premiums Were Earned and Losses Were Incurred | CUMULATIVE PREMIUMS EARNED DIRECT AND ASSUMED AT YEAR END (\$000 OMITTED) | | | | | | | | | | 11 Current Year Premiums Earned |
|--|---|-----------|-----------|-----------|-----------|-----------|-----------|-----------|-----------|------------|------------------------------------|
| | 1 1999 | 2 2000 | 3 2001 | 4 2002 | 5 2003 | 6 2004 | 7 2005 | 8 2006 | 9 2007 | 10 2008 | |
| 1. Prior | 174,993 | 33,412 | (247) | (32,719) | 2 | (7) | 2 | (1,540) | 2 | (109) | (109) |
| 2. 1999 | 1,283,480 | 1,310,408 | 1,319,994 | 1,311,607 | 1,311,605 | 1,311,591 | 1,311,310 | 1,311,310 | 1,311,311 | 1,311,311 | |
| 3. 2000 | X X X | 1,549,819 | 1,586,281 | 1,581,535 | 1,581,524 | 1,581,526 | 1,581,526 | 1,581,525 | 1,581,700 | 1,581,700 | |
| 4. 2001 | X X X | X X X | 1,592,904 | 1,849,562 | 1,848,931 | 1,848,939 | 1,848,940 | 1,848,938 | 1,848,938 | 1,848,938 | |
| 5. 2002 | X X X | X X X | X X X | 1,625,198 | 1,631,057 | 1,630,166 | 1,630,162 | 1,630,152 | 1,630,145 | 1,630,145 | |
| 6. 2003 | X X X | X X X | X X X | X X X | 2,186,242 | 2,195,889 | 2,194,970 | 2,194,930 | 2,194,931 | 2,194,931 | |
| 7. 2004 | X X X | X X X | X X X | X X X | X X X | 2,379,411 | 2,390,920 | 2,390,488 | 2,390,495 | 2,390,496 | 1 |
| 8. 2005 | X X X | X X X | X X X | X X X | X X X | X X X | 2,367,542 | 2,380,281 | 2,380,543 | 2,380,557 | 14 |
| 9. 2006 | X X X | X X X | X X X | X X X | X X X | X X X | X X X | 2,463,533 | 2,470,567 | 2,470,744 | 177 |
| 10. 2007 | X X X | X X X | X X X | X X X | X X X | X X X | X X X | X X X | 2,543,093 | 2,544,656 | 1,563 |
| 11. 2008 | X X X | X X X | X X X | X X X | X X X | X X X | X X X | X X X | X X X | 2,568,270 | 2,568,270 |
| 12. Total | X X X | X X X | X X X | X X X | X X X | X X X | X X X | X X X | X X X | X X X | 2,569,916 |
| 13. Earned Premiums (Sc P-Pt 1) | 1,457,716 | 1,574,173 | 1,639,063 | 1,912,138 | 2,191,458 | 2,388,157 | 2,377,853 | 2,474,246 | 2,514,142 | 2,569,916 | X X X |

SECTION 2

| Years in Which Premiums Were Earned and Losses Were Incurred | CUMULATIVE PREMIUMS EARNED CEDED AT YEAR END (\$000 OMITTED) | | | | | | | | | | 11 Current Year Premiums Earned |
|--|--|-----------|-----------|-----------|-----------|-----------|-----------|-----------|-----------|------------|------------------------------------|
| | 1 1999 | 2 2000 | 3 2001 | 4 2002 | 5 2003 | 6 2004 | 7 2005 | 8 2006 | 9 2007 | 10 2008 | |
| 1. Prior | 46,361 | 37,919 | (3,839) | (33,073) | (756) | 103 | (2,663) | (2,010) | 678 | (109) | (109) |
| 2. 1999 | 71,831 | 96,710 | 91,708 | 82,899 | 82,932 | 82,959 | 82,955 | 82,955 | 83,008 | 83,008 | |
| 3. 2000 | X X X | 116,818 | 119,555 | 114,286 | 115,350 | 115,471 | 115,339 | 115,339 | 115,339 | 115,339 | |
| 4. 2001 | X X X | X X X | 165,669 | 241,072 | 243,523 | 243,965 | 243,527 | 243,528 | 243,529 | 243,529 | |
| 5. 2002 | X X X | X X X | X X X | 226,610 | 231,748 | 231,619 | 231,618 | 231,619 | 231,619 | 231,619 | |
| 6. 2003 | X X X | X X X | X X X | X X X | 382,950 | 385,457 | 388,660 | 388,653 | 388,251 | 388,280 | 29 |
| 7. 2004 | X X X | X X X | X X X | X X X | X X X | 288,056 | 292,050 | 304,065 | 303,696 | 303,697 | 1 |
| 8. 2005 | X X X | X X X | X X X | X X X | X X X | X X X | 210,112 | 198,083 | 197,776 | 198,362 | 586 |
| 9. 2006 | X X X | X X X | X X X | X X X | X X X | X X X | X X X | 196,390 | 203,204 | 203,342 | 138 |
| 10. 2007 | X X X | X X X | X X X | X X X | X X X | X X X | X X X | X X X | 219,414 | 222,202 | 2,788 |
| 11. 2008 | X X X | X X X | X X X | X X X | X X X | X X X | X X X | X X X | X X X | 302,015 | 302,015 |
| 12. Total | X X X | X X X | X X X | X X X | X X X | X X X | X X X | X X X | X X X | X X X | 305,448 |
| 13. Earned Premiums (Sc P-Pt 1) | 118,171 | 143,607 | 159,936 | 330,995 | 390,886 | 290,646 | 214,060 | 194,856 | 189,457 | 305,448 | X X X |

SCHEDULE P – PART 6H – OTHER LIABILITY – OCCURRENCE**SECTION 1A**

| Years in Which Premiums Were Earned and Losses Were Incurred | CUMULATIVE PREMIUMS EARNED DIRECT AND ASSUMED AT YEAR END (\$000 OMITTED) | | | | | | | | | | 11 Current Year Premiums Earned |
|--|---|-----------|-----------|-----------|-----------|-----------|-----------|-----------|-----------|------------|------------------------------------|
| | 1 1999 | 2 2000 | 3 2001 | 4 2002 | 5 2003 | 6 2004 | 7 2005 | 8 2006 | 9 2007 | 10 2008 | |
| 1. Prior | 57,389 | 5,907 | 13,560 | 1,276 | 3,565 | (1,540) | 35,932 | 776 | 1,380 | (699) | (699) |
| 2. 1999 | 825,052 | 834,472 | 848,921 | 851,153 | 851,453 | 840,871 | 844,220 | 846,063 | 845,259 | 845,714 | 455 |
| 3. 2000 | X X X | 874,565 | 883,105 | 883,685 | 885,437 | 885,288 | 867,771 | 867,877 | 867,591 | 867,577 | (14) |
| 4. 2001 | X X X | X X X | 913,005 | 951,375 | 948,219 | 950,313 | 949,576 | 955,112 | 951,164 | 951,207 | 43 |
| 5. 2002 | X X X | X X X | X X X | 1,043,305 | 1,015,654 | 1,040,517 | 1,044,770 | 1,041,051 | 1,042,404 | 1,041,155 | (1,249) |
| 6. 2003 | X X X | X X X | X X X | X X X | 1,351,262 | 1,338,021 | 1,337,530 | 1,335,179 | 1,331,570 | 1,331,425 | (145) |
| 7. 2004 | X X X | X X X | X X X | X X X | X X X | 1,677,376 | 1,678,881 | 1,637,288 | 1,646,711 | 1,645,944 | (767) |
| 8. 2005 | X X X | X X X | X X X | X X X | X X X | X X X | 1,596,501 | 1,591,758 | 1,589,100 | 1,590,198 | 1,098 |
| 9. 2006 | X X X | X X X | X X X | X X X | X X X | X X X | X X X | 1,628,132 | 1,638,035 | 1,635,054 | (2,981) |
| 10. 2007 | X X X | X X X | X X X | X X X | X X X | X X X | X X X | X X X | 1,760,499 | 1,767,171 | 6,672 |
| 11. 2008 | X X X | X X X | X X X | X X X | X X X | X X X | X X X | X X X | X X X | 1,793,145 | 1,793,145 |
| 12. Total | X X X | X X X | X X X | X X X | X X X | X X X | X X X | X X X | X X X | X X X | 1,795,558 |
| 13. Earned Premiums (Sc P-Pt 1) | 882,139 | 889,608 | 949,557 | 1,114,922 | 1,327,076 | 1,677,816 | 1,622,803 | 1,583,988 | 1,756,359 | 1,795,558 | X X X |

SECTION 2A

| Years in Which Premiums Were Earned and Losses Were Incurred | CUMULATIVE PREMIUMS EARNED CEDED AT YEAR END (\$000 OMITTED) | | | | | | | | | | 11 Current Year Premiums Earned |
|--|--|-----------|-----------|-----------|-----------|-----------|-----------|-----------|-----------|------------|------------------------------------|
| | 1 1999 | 2 2000 | 3 2001 | 4 2002 | 5 2003 | 6 2004 | 7 2005 | 8 2006 | 9 2007 | 10 2008 | |
| 1. Prior | 10,399 | (2,639) | (433) | (363) | 127 | 5,721 | (12,455) | 2,863 | 812 | 1,121 | 1,121 |
| 2. 1999 | 125,027 | 129,800 | 132,230 | 132,679 | 133,558 | 137,253 | 136,156 | 135,870 | 135,807 | 135,802 | (5) |
| 3. 2000 | X X X | 169,213 | 178,147 | 178,948 | 180,330 | 183,892 | 186,193 | 182,578 | 182,726 | 198,265 | 15,539 |
| 4. 2001 | X X X | X X X | 198,354 | 209,382 | 214,951 | 215,117 | 211,922 | 215,666 | 215,519 | 218,301 | 2,782 |
| 5. 2002 | X X X | X X X | X X X | 250,855 | 258,775 | 254,713 | 255,794 | 253,979 | 256,259 | 256,443 | 184 |
| 6. 2003 | X X X | X X X | X X X | X X X | 454,705 | 457,192 | 460,504 | 458,311 | 449,802 | 448,239 | (1,563) |
| 7. 2004 | X X X | X X X | X X X | X X X | X X X | 650,864 | 651,704 | 616,899 | 617,582 | 622,681 | 5,099 |
| 8. 2005 | X X X | X X X | X X X | X X X | X X X | X X X | 540,359 | 540,282 | 542,046 | 548,185 | 6,139 |
| 9. 2006 | X X X | X X X | X X X | X X X | X X X | X X X | X X X | 432,743 | 433,925 | 452,531 | 18,606 |
| 10. 2007 | X X X | X X X | X X X | X X X | X X X | X X X | X X X | X X X | 472,159 | 474,152 | 1,993 |
| 11. 2008 | X X X | X X X | X X X | X X X | X X X | X X X | X X X | X X X | X X X | 396,486 | 396,486 |
| 12. Total | X X X | X X X | X X X | X X X | X X X | X X X | X X X | X X X | X X X | X X X | 446,381 |
| 13. Earned Premiums (Sc P-Pt 1) | 135,447 | 171,295 | 209,289 | 291,932 | 470,582 | 660,455 | 531,471 | 398,214 | 455,415 | 446,381 | X X X |

SCHEDULE P – PART 6H – OTHER LIABILITY – CLAIMS-MADE

SECTION 1B

| Years in Which Premiums Were Earned and Losses Were Incurred | CUMULATIVE PREMIUMS EARNED DIRECT AND ASSUMED AT YEAR END (\$000 OMITTED) | | | | | | | | | | 11 Current Year Premiums Earned |
|--|---|-----------|-----------|-----------|-----------|-----------|-----------|-----------|-----------|------------|------------------------------------|
| | 1 1999 | 2 2000 | 3 2001 | 4 2002 | 5 2003 | 6 2004 | 7 2005 | 8 2006 | 9 2007 | 10 2008 | |
| 1. Prior | | (1) | | | | (305) | 11 | (8) | 17 | 719 | 719 |
| 2. 1999 | 82,474 | 82,474 | 82,474 | 82,474 | 82,474 | 82,474 | 82,474 | 82,474 | 82,474 | 82,474 | |
| 3. 2000 | X X X | 109,722 | 109,722 | 109,722 | 109,722 | 109,722 | 109,722 | 109,721 | 109,721 | 109,721 | |
| 4. 2001 | X X X | X X X | 199,744 | 199,744 | 199,744 | 199,244 | 199,537 | 199,242 | 199,242 | 199,242 | |
| 5. 2002 | X X X | X X X | X X X | 251,430 | 251,430 | 251,430 | 250,661 | 251,445 | 251,445 | 251,445 | |
| 6. 2003 | X X X | X X X | X X X | X X X | 486,355 | 486,324 | 486,370 | 486,377 | 486,377 | 486,380 | 3 |
| 7. 2004 | X X X | X X X | X X X | X X X | X X X | 356,746 | 356,654 | 356,699 | 356,710 | 356,711 | 1 |
| 8. 2005 | X X X | X X X | X X X | X X X | X X X | X X X | 417,195 | 417,272 | 415,868 | 415,764 | (104) |
| 9. 2006 | X X X | X X X | X X X | X X X | X X X | X X X | X X X | 446,209 | 444,332 | 444,297 | (35) |
| 10. 2007 | X X X | X X X | X X X | X X X | X X X | X X X | X X X | X X X | 440,183 | 440,143 | (40) |
| 11. 2008 | X X X | X X X | X X X | X X X | X X X | X X X | X X X | X X X | X X X | 422,792 | 422,792 |
| 12. Total | X X X | X X X | X X X | X X X | X X X | X X X | X X X | X X X | X X X | X X X | 423,336 |
| 13. Earned Premiums (Sc P-Pt 1) | 82,523 | 109,723 | 178,744 | 272,993 | 486,371 | 356,235 | 416,687 | 446,818 | 436,405 | 423,336 | X X X |

SECTION 2B

| Years in Which Premiums Were Earned and Losses Were Incurred | CUMULATIVE PREMIUMS EARNED CEDED AT YEAR END (\$000 OMITTED) | | | | | | | | | | 11 Current Year Premiums Earned |
|--|--|-----------|-----------|-----------|-----------|-----------|-----------|-----------|-----------|------------|------------------------------------|
| | 1 1999 | 2 2000 | 3 2001 | 4 2002 | 5 2003 | 6 2004 | 7 2005 | 8 2006 | 9 2007 | 10 2008 | |
| 1. Prior | | | | | | | | | | | |
| 2. 1999 | 21,609 | 21,609 | 21,609 | 21,609 | 21,609 | 21,609 | 21,609 | 21,609 | 21,609 | 21,609 | |
| 3. 2000 | X X X | 36,782 | 36,782 | 36,782 | 36,782 | 36,782 | 36,946 | 36,946 | 36,946 | 36,946 | |
| 4. 2001 | X X X | X X X | 92,414 | 92,414 | 92,414 | 92,414 | 92,414 | 92,414 | 92,414 | 92,414 | |
| 5. 2002 | X X X | X X X | X X X | 136,570 | 136,439 | 136,191 | 135,419 | 135,419 | 135,419 | 135,419 | |
| 6. 2003 | X X X | X X X | X X X | X X X | 334,133 | 334,133 | 334,263 | 334,264 | 334,264 | 334,264 | |
| 7. 2004 | X X X | X X X | X X X | X X X | X X X | 216,483 | 216,193 | 216,163 | 216,163 | 216,163 | |
| 8. 2005 | X X X | X X X | X X X | X X X | X X X | X X X | 211,006 | 210,706 | 210,651 | 210,471 | (180) |
| 9. 2006 | X X X | X X X | X X X | X X X | X X X | X X X | X X X | 235,585 | 235,585 | 235,199 | (386) |
| 10. 2007 | X X X | X X X | X X X | X X X | X X X | X X X | X X X | X X X | 228,367 | 228,367 | |
| 11. 2008 | X X X | X X X | X X X | X X X | X X X | X X X | X X X | X X X | X X X | 168,849 | 168,849 |
| 12. Total | X X X | X X X | X X X | X X X | X X X | X X X | X X X | X X X | X X X | X X X | 168,283 |
| 13. Earned Premiums (Sc P-Pt 1) | 21,633 | 36,782 | 92,414 | 137,131 | 334,018 | 216,561 | 210,240 | 235,256 | 227,788 | 168,283 | X X X |

SCHEDULE P – PART 6M – INTERNATIONAL

SECTION 1

| Years in Which Premiums Were Earned and Losses Were Incurred | CUMULATIVE PREMIUMS EARNED DIRECT AND ASSUMED AT YEAR END (\$000 OMITTED) | | | | | | | | | | 11 Current Year Premiums Earned |
|--|---|-----------|-----------|-----------|-----------|-----------|-----------|-----------|-----------|------------|------------------------------------|
| | 1 1999 | 2 2000 | 3 2001 | 4 2002 | 5 2003 | 6 2004 | 7 2005 | 8 2006 | 9 2007 | 10 2008 | |
| 1. Prior | | | | | | | | | | | |
| 2. 1999 | | | | | | | | | | | |
| 3. 2000 | X X X | | | | | | | | | | |
| 4. 2001 | X X X | X X X | | | | | | | | | |
| 5. 2002 | X X X | X X X | X X X | | | | | | | | |
| 6. 2003 | X X X | X X X | X X X | X X X | | | | | | | |
| 7. 2004 | X X X | X X X | X X X | X X X | X X X | | | | | | |
| 8. 2005 | X X X | X X X | X X X | X X X | X X X | | | | | | |
| 9. 2006 | X X X | X X X | X X X | X X X | X X X | X X X | X X X | | | | |
| 10. 2007 | X X X | X X X | X X X | X X X | X X X | X X X | X X X | X X X | | | |
| 11. 2008 | X X X | X X X | X X X | X X X | X X X | X X X | X X X | X X X | X X X | | |
| 12. Total | X X X | X X X | X X X | X X X | X X X | X X X | X X X | X X X | X X X | X X X | |
| 13. Earned Premiums (Sc P-Pt 1) | | | | | | | | | | | X X X |

SECTION 2

| Years in Which Premiums Were Earned and Losses Were Incurred | CUMULATIVE PREMIUMS EARNED CEDED AT YEAR END (\$000 OMITTED) | | | | | | | | | | 11 Current Year Premiums Earned |
|--|--|-----------|-----------|-----------|-----------|-----------|-----------|-----------|-----------|------------|------------------------------------|
| | 1 1999 | 2 2000 | 3 2001 | 4 2002 | 5 2003 | 6 2004 | 7 2005 | 8 2006 | 9 2007 | 10 2008 | |
| 1. Prior | | | | | | | | | | | |
| 2. 1999 | | | | | | | | | | | |
| 3. 2000 | X X X | | | | | | | | | | |
| 4. 2001 | X X X | X X X | | | | | | | | | |
| 5. 2002 | X X X | X X X | X X X | | | | | | | | |
| 6. 2003 | X X X | X X X | X X X | X X X | | | | | | | |
| 7. 2004 | X X X | X X X | X X X | X X X | X X X | | | | | | |
| 8. 2005 | X X X | X X X | X X X | X X X | X X X | | | | | | |
| 9. 2006 | X X X | X X X | X X X | X X X | X X X | X X X | X X X | | | | |
| 10. 2007 | X X X | X X X | X X X | X X X | X X X | X X X | X X X | X X X | | | |
| 11. 2008 | X X X | X X X | X X X | X X X | X X X | X X X | X X X | X X X | X X X | | |
| 12. Total | X X X | X X X | X X X | X X X | X X X | X X X | X X X | X X X | X X X | X X X | |
| 13. Earned Premiums (Sc P-Pt 1) | | | | | | | | | | | X X X |

SCHEDULE P – PART 6N – REINSURANCE NONPROPORTIONAL ASSUMED PROPERTY

SECTION 1

| Years in Which Premiums Were Earned and Losses Were Incurred | CUMULATIVE PREMIUMS EARNED DIRECT AND ASSUMED AT YEAR END (\$000 OMITTED) | | | | | | | | | | 11 Current Year Premiums Earned |
|--|---|-----------|-----------|-----------|-----------|-----------|-----------|-----------|-----------|------------|------------------------------------|
| | 1 1999 | 2 2000 | 3 2001 | 4 2002 | 5 2003 | 6 2004 | 7 2005 | 8 2006 | 9 2007 | 10 2008 | |
| 1. Prior | 7,104 | 1,883 | (219) | (1,411) | (872) | 290 | 23 | 8 | (124) | 5 | 5 |
| 2. 1999 | 78,160 | 81,105 | 84,387 | 83,850 | 83,214 | 83,243 | 83,270 | 83,125 | 83,263 | 83,250 | (13) |
| 3. 2000 | X X X | 41,080 | 44,606 | 45,499 | 45,599 | 45,274 | 44,928 | 44,947 | 44,948 | 45,193 | 245 |
| 4. 2001 | X X X | X X X | 54,824 | 57,224 | 61,177 | 63,863 | 62,992 | 63,265 | 63,848 | 64,314 | 466 |
| 5. 2002 | X X X | X X X | X X X | 63,679 | 71,878 | 66,968 | 65,419 | 65,570 | 66,200 | 65,735 | (465) |
| 6. 2003 | X X X | X X X | X X X | X X X | 91,631 | 91,631 | 89,897 | 90,227 | 90,299 | 90,225 | (74) |
| 7. 2004 | X X X | X X X | X X X | X X X | X X X | 48,139 | 48,142 | 50,692 | 51,035 | 51,128 | 93 |
| 8. 2005 | X X X | X X X | X X X | X X X | X X X | X X X | 46,251 | 45,289 | 47,916 | 48,427 | 511 |
| 9. 2006 | X X X | X X X | X X X | X X X | X X X | X X X | X X X | 66,861 | 66,872 | 67,586 | 714 |
| 10. 2007 | X X X | X X X | X X X | X X X | X X X | X X X | X X X | X X X | 129,081 | 129,081 | |
| 11. 2008 | X X X | X X X | X X X | X X X | X X X | X X X | X X X | X X X | X X X | 154,890 | 154,890 |
| 12. Total | X X X | X X X | X X X | X X X | X X X | X X X | X X X | X X X | X X X | X X X | 156,372 |
| 13. Earned Premiums (Sc P-Pt 1) | 85,229 | 45,933 | 61,403 | 65,022 | 102,365 | 45,910 | 41,796 | 69,085 | 133,361 | 156,372 | X X X |

SECTION 2

| Years in Which Premiums Were Earned and Losses Were Incurred | CUMULATIVE PREMIUMS EARNED CEDED AT YEAR END (\$000 OMITTED) | | | | | | | | | | 11 Current Year Premiums Earned |
|--|--|-----------|-----------|-----------|-----------|-----------|-----------|-----------|-----------|------------|------------------------------------|
| | 1 1999 | 2 2000 | 3 2001 | 4 2002 | 5 2003 | 6 2004 | 7 2005 | 8 2006 | 9 2007 | 10 2008 | |
| 1. Prior | 772 | 332 | 402 | 12 | 58 | 29 | 2 | 20 | 59 | | |
| 2. 1999 | 10,157 | 10,395 | 10,939 | 10,934 | 11,109 | 11,115 | 11,193 | 11,193 | 11,205 | 11,205 | |
| 3. 2000 | X X X | 5,449 | 5,748 | 5,747 | 5,838 | 5,838 | 5,838 | 5,838 | 5,838 | 5,838 | |
| 4. 2001 | X X X | X X X | 39,087 | 39,096 | 39,096 | 39,096 | 39,096 | 39,096 | 39,096 | 39,096 | |
| 5. 2002 | X X X | X X X | X X X | 16,085 | 16,139 | 16,139 | 16,139 | 16,139 | 16,139 | 16,139 | |
| 6. 2003 | X X X | X X X | X X X | X X X | 16,377 | 16,377 | 16,377 | 16,377 | 16,377 | 16,377 | |
| 7. 2004 | X X X | X X X | X X X | X X X | X X X | 5,963 | 5,963 | 5,963 | 5,963 | 5,963 | |
| 8. 2005 | X X X | X X X | X X X | X X X | X X X | X X X | 16,272 | 17,034 | 17,249 | 17,249 | |
| 9. 2006 | X X X | X X X | X X X | X X X | X X X | X X X | X X X | 6,951 | 6,951 | 6,951 | |
| 10. 2007 | X X X | X X X | X X X | X X X | X X X | X X X | X X X | X X X | 2,540 | 2,540 | |
| 11. 2008 | X X X | X X X | X X X | X X X | X X X | X X X | X X X | X X X | X X X | 2 | 2 |
| 12. Total | X X X | X X X | X X X | X X X | X X X | X X X | X X X | X X X | X X X | X X X | 2 |
| 13. Earned Premiums (Sc P-Pt 1) | 10,936 | 6,010 | 40,331 | 16,099 | 16,761 | 5,999 | 16,350 | 7,733 | 2,826 | 2 | X X X |

SCHEDULE P – PART 6O – REINSURANCE NONPROPORTIONAL ASSUMED LIABILITY

SECTION 1

| Years in Which Premiums Were Earned and Losses Were Incurred | CUMULATIVE PREMIUMS EARNED DIRECT AND ASSUMED AT YEAR END (\$000 OMITTED) | | | | | | | | | | 11 Current Year Premiums Earned |
|--|---|-----------|-----------|-----------|-----------|-----------|-----------|-----------|-----------|------------|------------------------------------|
| | 1 1999 | 2 2000 | 3 2001 | 4 2002 | 5 2003 | 6 2004 | 7 2005 | 8 2006 | 9 2007 | 10 2008 | |
| 1. Prior | 572 | 1,545 | 380 | 409 | 2,507 | 568 | (35) | 204 | 69 | (183) | (183) |
| 2. 1999 | 18,375 | 20,851 | 25,116 | 25,374 | 25,837 | 26,101 | 26,183 | 26,234 | 26,032 | 26,072 | 40 |
| 3. 2000 | X X X | 32,793 | 38,704 | 41,071 | 42,236 | 42,580 | 43,137 | 43,820 | 44,050 | 44,923 | 873 |
| 4. 2001 | X X X | X X X | 54,119 | 59,503 | 65,451 | 65,180 | 66,751 | 69,034 | 69,902 | 70,945 | 1,043 |
| 5. 2002 | X X X | X X X | X X X | 69,044 | 79,482 | 83,300 | 83,123 | 85,018 | 85,675 | 85,829 | 154 |
| 6. 2003 | X X X | X X X | X X X | X X X | 117,455 | 117,525 | 113,461 | 115,884 | 116,024 | 116,320 | 296 |
| 7. 2004 | X X X | X X X | X X X | X X X | X X X | 81,801 | 81,801 | 85,349 | 86,296 | 86,041 | (255) |
| 8. 2005 | X X X | X X X | X X X | X X X | X X X | X X X | 57,739 | 58,017 | 59,375 | 58,974 | (401) |
| 9. 2006 | X X X | X X X | X X X | X X X | X X X | X X X | X X X | 43,890 | 43,890 | 44,266 | 376 |
| 10. 2007 | X X X | X X X | X X X | X X X | X X X | X X X | X X X | X X X | 43,378 | 43,378 | |
| 11. 2008 | X X X | X X X | X X X | X X X | X X X | X X X | X X X | X X X | X X X | 64,835 | 64,835 |
| 12. Total | X X X | X X X | X X X | X X X | X X X | X X X | X X X | X X X | X X X | X X X | 66,778 |
| 13. Earned Premiums (Sc P-Pt 1) | 18,953 | 36,826 | 64,690 | 77,454 | 137,962 | 86,606 | 55,669 | 55,255 | 43,540 | 66,778 | X X X |

SECTION 2

| Years in Which Premiums Were Earned and Losses Were Incurred | CUMULATIVE PREMIUMS EARNED CEDED AT YEAR END (\$000 OMITTED) | | | | | | | | | | 11 Current Year Premiums Earned |
|--|--|-----------|-----------|-----------|-----------|-----------|-----------|-----------|-----------|------------|------------------------------------|
| | 1 1999 | 2 2000 | 3 2001 | 4 2002 | 5 2003 | 6 2004 | 7 2005 | 8 2006 | 9 2007 | 10 2008 | |
| 1. Prior | | | | | | 269 | 7 | (1) | 16 | 35 | 35 |
| 2. 1999 | (2) | 4 | 34 | 34 | 34 | 34 | 34 | 34 | 34 | 34 | 34 |
| 3. 2000 | X X X | 68 | 86 | 86 | 86 | 86 | 86 | 86 | 86 | 86 | 86 |
| 4. 2001 | X X X | X X X | 27,405 | 27,405 | 27,405 | 27,405 | 27,405 | 27,405 | 27,405 | 27,405 | 27,405 |
| 5. 2002 | X X X | X X X | X X X | 1,011 | 1,011 | 1,011 | 1,011 | 1,011 | 1,011 | 1,011 | 1,011 |
| 6. 2003 | X X X | X X X | X X X | X X X | (86) | (360) | (360) | (360) | (360) | (360) | (360) |
| 7. 2004 | X X X | X X X | X X X | X X X | X X X | 32 | 29 | 29 | 29 | 29 | 29 |
| 8. 2005 | X X X | X X X | X X X | X X X | X X X | X X X | 27 | 27 | 27 | 27 | 27 |
| 9. 2006 | X X X | X X X | X X X | X X X | X X X | X X X | X X X | 3 | 3 | 3 | 3 |
| 10. 2007 | X X X | X X X | X X X | X X X | X X X | X X X | X X X | X X X | X X X | X X X | |
| 11. 2008 | X X X | X X X | X X X | X X X | X X X | X X X | X X X | X X X | X X X | 6 | 6 |
| 12. Total | X X X | X X X | X X X | X X X | X X X | X X X | X X X | X X X | X X X | X X X | 41 |
| 13. Earned Premiums (Sc P-Pt 1) | (2) | 77 | 27,452 | 1,011 | (86) | 32 | 31 | 2 | (3,890) | 41 | X X X |

SCHEDULE P – PART 6R – PRODUCTS LIABILITY – OCCURRENCE

SECTION 1A

| Years in Which Premiums Were Earned and Losses Were Incurred | CUMULATIVE PREMIUMS EARNED DIRECT AND ASSUMED AT YEAR END (\$000 OMITTED) | | | | | | | | | | 11 Current Year Premiums Earned |
|--|---|-----------|-----------|-----------|-----------|-----------|-----------|-----------|-----------|------------|------------------------------------|
| | 1 1999 | 2 2000 | 3 2001 | 4 2002 | 5 2003 | 6 2004 | 7 2005 | 8 2006 | 9 2007 | 10 2008 | |
| 1. Prior | 2,034 | 420 | 6,538 | (3,790) | (1,713) | (3,697) | 2,096 | 502 | (241) | 155 | 155 |
| 2. 1999 | 102,839 | 103,387 | 109,252 | 106,395 | 106,096 | 102,885 | 104,343 | 104,745 | 104,461 | 104,668 | 207 |
| 3. 2000 | X X X | 99,452 | 94,512 | 95,517 | 95,207 | 95,549 | 89,726 | 89,930 | 89,636 | 89,892 | 256 |
| 4. 2001 | X X X | X X X | 106,107 | 109,024 | 108,767 | 106,977 | 107,269 | 103,634 | 102,316 | 102,682 | 366 |
| 5. 2002 | X X X | X X X | X X X | 112,245 | 110,851 | 111,787 | 109,461 | 112,162 | 109,954 | 109,988 | 34 |
| 6. 2003 | X X X | X X X | X X X | X X X | 140,307 | 144,487 | 144,501 | 144,489 | 142,878 | 142,599 | (279) |
| 7. 2004 | X X X | X X X | X X X | X X X | X X X | 143,704 | 147,326 | 149,517 | 151,825 | 151,501 | (324) |
| 8. 2005 | X X X | X X X | X X X | X X X | X X X | X X X | 145,646 | 146,572 | 150,129 | 149,920 | (209) |
| 9. 2006 | X X X | X X X | X X X | X X X | X X X | X X X | X X X | 166,602 | 169,831 | 171,243 | 1,412 |
| 10. 2007 | X X X | X X X | X X X | X X X | X X X | X X X | X X X | X X X | 160,812 | 161,118 | 306 |
| 11. 2008 | X X X | X X X | X X X | X X X | X X X | X X X | X X X | X X X | X X X | 154,271 | 154,271 |
| 12. Total | X X X | X X X | X X X | X X X | X X X | X X X | X X X | X X X | X X X | X X X | 156,195 |
| 13. Earned Premiums (Sc P–Pt 1) | 104,949 | 100,398 | 113,669 | 109,561 | 136,335 | 140,464 | 144,985 | 169,881 | 160,516 | 156,195 | X X X |

SECTION 2A

| Years in Which Premiums Were Earned and Losses Were Incurred | CUMULATIVE PREMIUMS EARNED CEDED AT YEAR END (\$000 OMITTED) | | | | | | | | | | 11 Current Year Premiums Earned |
|--|--|-----------|-----------|-----------|-----------|-----------|-----------|-----------|-----------|------------|------------------------------------|
| | 1 1999 | 2 2000 | 3 2001 | 4 2002 | 5 2003 | 6 2004 | 7 2005 | 8 2006 | 9 2007 | 10 2008 | |
| 1. Prior | 13 | 7 | 6 | | | 9 | (129) | | (1) | | |
| 2. 1999 | 6,688 | 6,701 | 6,739 | 6,739 | 6,739 | 6,712 | 6,712 | 6,712 | 6,712 | 6,712 | |
| 3. 2000 | X X X | 11,148 | 11,271 | 11,289 | 11,289 | 11,289 | 11,289 | 11,289 | 11,289 | 11,289 | |
| 4. 2001 | X X X | X X X | 12,539 | 12,769 | 12,766 | 12,766 | 12,766 | 12,766 | 12,766 | 12,766 | |
| 5. 2002 | X X X | X X X | X X X | 7,202 | 7,531 | 7,147 | 7,147 | 7,147 | 7,147 | 7,147 | |
| 6. 2003 | X X X | X X X | X X X | X X X | 39,019 | 39,027 | 39,057 | 38,306 | 38,306 | 38,306 | |
| 7. 2004 | X X X | X X X | X X X | X X X | X X X | 127,171 | 127,198 | 128,816 | 128,816 | 128,816 | |
| 8. 2005 | X X X | X X X | X X X | X X X | X X X | X X X | 88,345 | 88,266 | 88,210 | 88,257 | 47 |
| 9. 2006 | X X X | X X X | X X X | X X X | X X X | X X X | X X X | 18,011 | 18,042 | 17,995 | (47) |
| 10. 2007 | X X X | X X X | X X X | X X X | X X X | X X X | X X X | X X X | 3,159 | 3,193 | 34 |
| 11. 2008 | X X X | X X X | X X X | X X X | X X X | X X X | X X X | X X X | X X X | 4,198 | 4,198 |
| 12. Total | X X X | X X X | X X X | X X X | X X X | X X X | X X X | X X X | X X X | X X X | 4,232 |
| 13. Earned Premiums (Sc P–Pt 1) | 7,352 | 11,315 | 12,799 | 7,419 | 39,343 | 126,782 | 88,265 | 18,799 | (301) | 4,232 | X X X |

SCHEDULE P – PART 6R – PRODUCTS LIABILITY – CLAIMS–MADE

SECTION 1B

| Years in Which Premiums Were Earned and Losses Were Incurred | CUMULATIVE PREMIUMS EARNED DIRECT AND ASSUMED AT YEAR END (\$000 OMITTED) | | | | | | | | | | 11 Current Year Premiums Earned |
|--|---|-----------|-----------|-----------|-----------|-----------|-----------|-----------|-----------|------------|------------------------------------|
| | 1 1999 | 2 2000 | 3 2001 | 4 2002 | 5 2003 | 6 2004 | 7 2005 | 8 2006 | 9 2007 | 10 2008 | |
| 1. Prior | | 12 | | | | | | | | | |
| 2. 1999 | 699 | 699 | 699 | 699 | 699 | 699 | 699 | 699 | 699 | 699 | |
| 3. 2000 | X X X | 597 | 597 | 597 | 597 | 597 | 597 | 597 | 597 | 597 | |
| 4. 2001 | X X X | X X X | 292 | 292 | 292 | 292 | 419 | 291 | 291 | 291 | |
| 5. 2002 | X X X | X X X | X X X | 1,546 | 1,546 | 1,546 | 1,210 | 1,545 | 1,545 | 1,562 | 17 |
| 6. 2003 | X X X | X X X | X X X | X X X | 1,050 | 1,080 | 1,080 | 1,080 | 1,080 | 1,083 | 3 |
| 7. 2004 | X X X | X X X | X X X | X X X | X X X | 2,388 | 2,388 | 2,388 | 2,388 | 2,388 | |
| 8. 2005 | X X X | X X X | X X X | X X X | X X X | X X X | 3,819 | 3,800 | 3,799 | 3,799 | |
| 9. 2006 | X X X | X X X | X X X | X X X | X X X | X X X | X X X | 6,452 | 6,445 | 6,445 | |
| 10. 2007 | X X X | X X X | X X X | X X X | X X X | X X X | X X X | X X X | 9,163 | 9,165 | 2 |
| 11. 2008 | X X X | X X X | X X X | X X X | X X X | X X X | X X X | X X X | X X X | 11,213 | 11,213 |
| 12. Total | X X X | X X X | X X X | X X X | X X X | X X X | X X X | X X X | X X X | X X X | 11,235 |
| 13. Earned Premiums (Sc P–Pt 1) | 699 | 597 | 292 | 1,547 | 1,050 | 2,419 | 3,608 | 6,640 | 9,155 | 11,235 | X X X |

SECTION 2B

| Years in Which Premiums Were Earned and Losses Were Incurred | CUMULATIVE PREMIUMS EARNED CEDED AT YEAR END (\$000 OMITTED) | | | | | | | | | | 11 Current Year Premiums Earned |
|--|--|-----------|-----------|-----------|-----------|-----------|-----------|-----------|-----------|------------|------------------------------------|
| | 1 1999 | 2 2000 | 3 2001 | 4 2002 | 5 2003 | 6 2004 | 7 2005 | 8 2006 | 9 2007 | 10 2008 | |
| 1. Prior | | | | | | | | | | | |
| 2. 1999 | (732) | (732) | (732) | (732) | (732) | (732) | (732) | (732) | (732) | (732) | |
| 3. 2000 | X X X | 76 | 76 | 76 | 76 | 76 | 76 | 76 | 76 | 76 | |
| 4. 2001 | X X X | X X X | | | | | | | | | |
| 5. 2002 | X X X | X X X | X X X | | | | | | | | |
| 6. 2003 | X X X | X X X | X X X | X X X | 14 | 14 | 14 | 14 | 14 | 14 | |
| 7. 2004 | X X X | X X X | X X X | X X X | X X X | | | | | | |
| 8. 2005 | X X X | X X X | X X X | X X X | X X X | X X X | 126 | 126 | 126 | 126 | |
| 9. 2006 | X X X | X X X | X X X | X X X | X X X | X X X | X X X | | | | |
| 10. 2007 | X X X | X X X | X X X | X X X | X X X | X X X | X X X | X X X | | | |
| 11. 2008 | X X X | X X X | X X X | X X X | X X X | X X X | X X X | X X X | X X X | | |
| 12. Total | X X X | X X X | X X X | X X X | X X X | X X X | X X X | X X X | X X X | X X X | |
| 13. Earned Premiums (Sc P–Pt 1) | (732) | 76 | | | 14 | | 126 | | | | X X X |

SCHEDULE P – PART 7A – PRIMARY LOSS SENSITIVE CONTRACTS

(\$000 omitted)

SECTION 1

| Schedule P - Part 1 | 1 | 2 | 3 | 4 | 5 | 6 |
|---|--------------------------------------|--|---------------------------------------|----------------------------|--|---------------------------------------|
| | Total Net Losses and Expenses Unpaid | Net Losses and Expenses Unpaid on Loss Sensitive Contracts | Loss Sensitive as Percentage of Total | Total Net Premiums Written | Net Premiums Written on Loss Sensitive Contracts | Loss Sensitive as Percentage of Total |
| 1. Homeowners/Farmowners | 1,099,150 | | | 2,551,892 | | |
| 2. Private Passenger Auto Liability/Medical | 4,086,913 | 75 | 0.002 | 4,257,478 | | |
| 3. Commercial Auto/Truck Liability/Medical | 1,958,097 | 107,231 | 5.476 | 1,388,969 | 50,828 | 3.659 |
| 4. Workers' Compensation | 14,495,977 | 4,174,971 | 28.801 | 4,816,906 | 761,043 | 15.799 |
| 5. Commercial Multiple Peril | 2,925,058 | | | 2,240,573 | | |
| 6. Medical Malpractice - Occurrence | 2,851 | | | 1,277 | | |
| 7. Medical Malpractice - Claims-made | 1,695 | | | 1,477 | | |
| 8. Special Liability | 187,930 | | | 111,642 | | |
| 9. Other Liability - Occurrence | 4,136,490 | 261,881 | 6.331 | 1,367,150 | 35,540 | 2.600 |
| 10. Other Liabilities - Claims-made | 538,552 | | | 309,873 | (541) | (0.175) |
| 11. Special Property | 555,349 | | | 1,663,096 | | |
| 12. Auto Physical Damage | 148,605 | 1,370 | 0.922 | 2,302,336 | 573 | 0.025 |
| 13. Fidelity/ Surety | 351,876 | | | 834,821 | | |
| 14. Other | 13,678 | | | 90 | | |
| 15. International | | | | | | |
| 16. Reinsurance-Nonproportional Assumed Property | X X X | X X X | X X X | X X X | X X X | X X X |
| 17. Reinsurance-Nonproportional Assumed Liability | X X X | X X X | X X X | X X X | X X X | X X X |
| 18. Reinsurance-Nonproportional Assumed Financial Lines | X X X | X X X | X X X | X X X | X X X | X X X |
| 19. Products Liability - Occurrence | 687,246 | 61,131 | 8.895 | 156,469 | 8,302 | 5.306 |
| 20. Products Liability - Claims-made | 27,899 | | | 11,015 | | |
| 21. Financial Guaranty/Mortgage Guaranty | | | | | | |
| 22. Warranty | 14 | | | | | |
| 23. Totals | 31,217,380 | 4,606,659 | 14.757 | 22,015,064 | 855,745 | 3.887 |

SECTION 2

| Years in Which Policies Were Issued | INCURRED LOSSES AND DEFENSE AND COST CONTAINMENT EXPENSES REPORTED AT YEAR END (\$000 OMITTED) | | | | | | | | | |
|-------------------------------------|--|-----------|-----------|-----------|-----------|-----------|-----------|-----------|-----------|-----------|
| | 1 | 2 | 3 | 4 | 5 | 6 | 7 | 8 | 9 | 10 |
| | 1999 | 2000 | 2001 | 2002 | 2003 | 2004 | 2005 | 2006 | 2007 | 2008 |
| 1. Prior | 1,936,011 | 1,827,718 | 1,906,504 | 1,881,082 | 1,938,221 | 1,944,759 | 2,108,690 | 2,199,804 | 2,195,923 | 2,208,591 |
| 2. 1999 | 534,246 | 896,030 | 849,494 | 794,736 | 851,062 | 914,310 | 1,040,253 | 1,171,229 | 1,155,385 | 1,167,464 |
| 3. 2000 | X X X | 473,781 | 780,635 | 718,723 | 756,518 | 847,177 | 755,703 | 899,351 | 848,721 | 868,427 |
| 4. 2001 | X X X | X X X | 423,164 | 692,219 | 656,517 | 781,589 | 706,528 | 845,317 | 796,898 | 801,561 |
| 5. 2002 | X X X | X X X | X X X | 422,797 | 756,708 | 931,625 | 770,911 | 908,821 | 893,959 | 845,387 |
| 6. 2003 | X X X | X X X | X X X | X X X | 532,468 | 1,060,638 | 809,727 | 880,959 | 846,219 | 819,542 |
| 7. 2004 | X X X | X X X | X X X | X X X | X X X | 566,761 | 1,009,943 | 892,548 | 828,482 | 840,930 |
| 8. 2005 | X X X | X X X | X X X | X X X | X X X | X X X | 575,084 | 1,026,786 | 834,020 | 850,392 |
| 9. 2006 | X X X | X X X | X X X | X X X | X X X | X X X | X X X | 588,114 | 974,615 | 974,326 |
| 10. 2007 | X X X | X X X | X X X | X X X | X X X | X X X | X X X | X X X | 463,857 | 1,060,054 |
| 11. 2008 | X X X | X X X | X X X | X X X | X X X | X X X | X X X | X X X | X X X | 561,969 |

SECTION 3

| Years in Which Policies Were Issued | BULK AND INCURRED BUT NOT REPORTED RESERVES FOR LOSSES AND DEFENSE AND COST CONTAINMENT EXPENSES AT YEAR END (\$000 OMITTED) | | | | | | | | | |
|-------------------------------------|--|---------|---------|---------|---------|---------|---------|---------|---------|---------|
| | 1 | 2 | 3 | 4 | 5 | 6 | 7 | 8 | 9 | 10 |
| | 1999 | 2000 | 2001 | 2002 | 2003 | 2004 | 2005 | 2006 | 2007 | 2008 |
| 1. Prior | 410,574 | 164,210 | 154,448 | 68,622 | 41,091 | 39,340 | 42,008 | 35,270 | 53,757 | 51,701 |
| 2. 1999 | 323,134 | 370,420 | 198,095 | 73,467 | 32,421 | 50,184 | 16,213 | 26,716 | 38,007 | 36,960 |
| 3. 2000 | X X X | 309,188 | 335,115 | 144,155 | 51,916 | 85,334 | 35,711 | 44,569 | 33,594 | 38,175 |
| 4. 2001 | X X X | X X X | 281,119 | 304,467 | 101,411 | 147,690 | 98,519 | 92,165 | 73,677 | 60,607 |
| 5. 2002 | X X X | X X X | X X X | 255,039 | 267,789 | 315,591 | 182,104 | 158,567 | 160,468 | 87,362 |
| 6. 2003 | X X X | X X X | X X X | X X X | 320,241 | 600,573 | 354,641 | 252,176 | 242,028 | 173,139 |
| 7. 2004 | X X X | X X X | X X X | X X X | X X X | 398,651 | 671,912 | 371,896 | 290,914 | 271,739 |
| 8. 2005 | X X X | X X X | X X X | X X X | X X X | X X X | 450,654 | 616,269 | 378,373 | 347,259 |
| 9. 2006 | X X X | X X X | X X X | X X X | X X X | X X X | X X X | 409,669 | 576,874 | 474,710 |
| 10. 2007 | X X X | X X X | X X X | X X X | X X X | X X X | X X X | X X X | 336,797 | 689,472 |
| 11. 2008 | X X X | X X X | X X X | X X X | X X X | X X X | X X X | X X X | X X X | 425,493 |

SCHEDULE P – PART 7A
PRIMARY LOSS SENSITIVE CONTRACTS (Continued)

SECTION 4

| Years in Which Policies Were Issued | NET EARNED PREMIUMS REPORTED AT YEAR END (\$000 OMITTED) | | | | | | | | | |
|--|--|-----------|-----------|-----------|-----------|-----------|-----------|-----------|-----------|------------|
| | 1 1999 | 2 2000 | 3 2001 | 4 2002 | 5 2003 | 6 2004 | 7 2005 | 8 2006 | 9 2007 | 10 2008 |
| 1. Prior | 2,100,998 | 2,132,005 | 2,131,079 | 2,090,366 | 2,102,111 | 2,038,629 | 2,051,821 | 2,202,340 | 2,182,590 | 2,191,364 |
| 2. 1999 | 579,336 | 800,272 | 850,367 | 861,652 | 890,436 | 840,735 | 807,824 | 787,845 | 764,206 | 761,004 |
| 3. 2000 | XXX | 560,099 | 900,087 | 876,632 | 928,782 | 946,411 | 898,864 | 786,977 | 759,789 | 754,808 |
| 4. 2001 | XXX | XXX | 802,066 | 1,005,808 | 880,028 | 1,055,410 | 1,043,174 | 906,609 | 865,854 | 832,459 |
| 5. 2002 | XXX | XXX | XXX | 548,346 | 1,155,299 | 1,174,563 | 1,216,648 | 1,050,678 | 1,029,893 | 1,042,635 |
| 6. 2003 | XXX | XXX | XXX | XXX | 741,525 | 1,355,898 | 1,224,721 | 1,194,527 | 1,201,561 | 1,200,228 |
| 7. 2004 | XXX | XXX | XXX | XXX | XXX | 628,054 | 1,221,696 | 1,253,832 | 1,279,889 | 1,286,063 |
| 8. 2005 | XXX | XXX | XXX | XXX | XXX | XXX | 555,595 | 1,113,462 | 1,105,191 | 1,160,619 |
| 9. 2006 | XXX | XXX | XXX | XXX | XXX | XXX | XXX | 453,731 | 1,081,018 | 1,032,358 |
| 10. 2007 | XXX | XXX | XXX | XXX | XXX | XXX | XXX | XXX | 546,136 | 953,973 |
| 11. 2008 | XXX | XXX | XXX | XXX | XXX | XXX | XXX | XXX | XXX | 448,592 |

SECTION 5

| Years in Which Policies Were Issued | NET RESERVE FOR PREMIUM ADJUSTMENTS AND ACCRUED RETROSPECTIVE PREMIUMS AT YEAR END (\$000 OMITTED) | | | | | | | | | |
|--|--|-----------|-----------|-----------|-----------|-----------|-----------|-----------|-----------|------------|
| | 1 1999 | 2 2000 | 3 2001 | 4 2002 | 5 2003 | 6 2004 | 7 2005 | 8 2006 | 9 2007 | 10 2008 |
| 1. Prior | 84,756 | 172,533 | 137,265 | 76,656 | 86,943 | 12,477 | 20,897 | 34,558 | 13,320 | 19,180 |
| 2. 1999 | 83,355 | 59,760 | 154,488 | 122,145 | 142,114 | 65,762 | 26,783 | 42,769 | 17,320 | 13,378 |
| 3. 2000 | XXX | 47,286 | 119,616 | 176,524 | 174,870 | 160,044 | 105,151 | 53,831 | 22,731 | 18,248 |
| 4. 2001 | XXX | XXX | 53,737 | 131,226 | 137,844 | 252,563 | 217,993 | 155,297 | 108,606 | 73,676 |
| 5. 2002 | XXX | XXX | XXX | 11,822 | 42,957 | 192,191 | 197,048 | 183,376 | 151,714 | 141,078 |
| 6. 2003 | XXX | XXX | XXX | XXX | 47,387 | 55,474 | 120,087 | 129,186 | 115,074 | 102,272 |
| 7. 2004 | XXX | XXX | XXX | XXX | XXX | (23,367) | (8,703) | 47,449 | 43,703 | 22,686 |
| 8. 2005 | XXX | XXX | XXX | XXX | XXX | XXX | (28,276) | (25,394) | 7,855 | 17,492 |
| 9. 2006 | XXX | XXX | XXX | XXX | XXX | XXX | XXX | (23,329) | (39,592) | 33,154 |
| 10. 2007 | XXX | XXX | XXX | XXX | XXX | XXX | XXX | XXX | (39,766) | (17,552) |
| 11. 2008 | XXX | XXX | XXX | XXX | XXX | XXX | XXX | XXX | XXX | (20,372) |

SCHEDULE P – PART 7B – REINSURANCE LOSS SENSITIVE CONTRACTS

(\$000 omitted)

SECTION 1

| Schedule P - Part 1 | 1 Total Net Losses and Expenses Unpaid | 2 Net Losses and Expenses Unpaid on Loss Sensitive Contracts | 3 Loss Sensitive as Percentage of Total | 4 Total Net Premiums Written | 5 Net Premiums Written on Loss Sensitive Contracts | 6 Loss Sensitive as Percentage of Total |
|---|---|---|--|---------------------------------|---|--|
| 1. Homeowners/Farmowners | 1,099,149 | | | 2,551,890 | | |
| 2. Private Passenger Auto Liability/Medical | 4,086,913 | 75 | 0.002 | 4,257,478 | | |
| 3. Commercial Auto/Truck Liability/Medical | 1,952,466 | 107,231 | 5.492 | 1,388,964 | 50,828 | 3.659 |
| 4. Workers' Compensation | 14,495,977 | 4,174,971 | 28.801 | 4,816,906 | 761,043 | 15.799 |
| 5. Commercial Multiple Peril | 2,925,134 | | | 2,240,573 | | |
| 6. Medical Malpractice - Occurrence | 2,851 | | | 1,277 | | |
| 7. Medical Malpractice - Claims-made | 1,695 | | | 1,479 | | |
| 8. Special Liability | 187,931 | | | 111,645 | | |
| 9. Other Liability - Occurrence | 4,137,412 | 261,881 | 6.330 | 1,367,152 | 35,540 | 2.600 |
| 10. Other Liabilities - Claims-made | 538,552 | | | 309,874 | (541) | (0.175) |
| 11. Special Property | 555,326 | | | 1,663,117 | | |
| 12. Auto Physical Damage | 148,605 | 1,370 | 0.922 | 2,302,334 | 573 | 0.025 |
| 13. Fidelity/ Surety | 351,876 | | | 834,846 | | |
| 14. Other | 14,109 | | | 87 | | |
| 15. International | | | | | | |
| 16. Reinsurance-Nonproportional Assumed Property | 105,156 | | | 156,206 | | |
| 17. Reinsurance-Nonproportional Assumed Liability | 622,583 | | | 75,113 | | |
| 18. Reinsurance-Nonproportional Assumed Financial Lines | 5,197 | | | | | |
| 19. Products Liability - Occurrence | 687,246 | 61,131 | 8.895 | 156,469 | 8,302 | 5.306 |
| 20. Products Liability - Claims-made | 27,899 | | | 11,015 | | |
| 21. Financial Guaranty/Mortgage Guaranty | 1 | | | | | |
| 22. Warranty | 14 | | | | | |
| 23. Totals | 31,946,092 | 4,606,659 | 14.420 | 22,246,425 | 855,745 | 3.847 |

SECTION 2

| Years in Which Policies Were Issued | INCURRED LOSSES AND DEFENSE AND COST CONTAINMENT EXPENSES REPORTED AT YEAR END (\$000 OMITTED) | | | | | | | | | |
|-------------------------------------|--|-----------|-----------|-----------|-----------|-----------|-----------|-----------|-----------|------------|
| | 1 1999 | 2 2000 | 3 2001 | 4 2002 | 5 2003 | 6 2004 | 7 2005 | 8 2006 | 9 2007 | 10 2008 |
| 1. Prior | 8,300 | 8,300 | 8,300 | 8,300 | 8,300 | 8,300 | 8,300 | 8,300 | 8,300 | 8,300 |
| 2. 1999 | | | | | | | | | | |
| 3. 2000 | X X X | | | | | | | | | |
| 4. 2001 | X X X | X X X | | | | | | | | |
| 5. 2002 | X X X | X X X | X X X | | | | | | | |
| 6. 2003 | X X X | X X X | X X X | X X X | | | | | | |
| 7. 2004 | X X X | X X X | X X X | X X X | X X X | | | | | |
| 8. 2005 | X X X | X X X | X X X | X X X | X X X | X X X | | | | |
| 9. 2006 | X X X | X X X | X X X | X X X | X X X | X X X | X X X | | | |
| 10. 2007 | X X X | X X X | X X X | X X X | X X X | X X X | X X X | X X X | | |
| 11. 2008 | X X X | X X X | X X X | X X X | X X X | X X X | X X X | X X X | X X X | |

SECTION 3

| Years in Which Policies Were Issued | BULK AND INCURRED BUT NOT REPORTED RESERVES FOR LOSSES AND DEFENSE AND COST CONTAINMENT EXPENSES AT YEAR END (\$000 OMITTED) | | | | | | | | | |
|-------------------------------------|--|-----------|-----------|-----------|-----------|-----------|-----------|-----------|-----------|------------|
| | 1 1999 | 2 2000 | 3 2001 | 4 2002 | 5 2003 | 6 2004 | 7 2005 | 8 2006 | 9 2007 | 10 2008 |
| 1. Prior | | | | | | | | | | |
| 2. 1999 | | | | | | | | | | |
| 3. 2000 | X X X | | | | | | | | | |
| 4. 2001 | X X X | X X X | | | | | | | | |
| 5. 2002 | X X X | X X X | X X X | | | | | | | |
| 6. 2003 | X X X | X X X | X X X | X X X | X X X | | | | | |
| 7. 2004 | X X X | X X X | X X X | X X X | X X X | X X X | | | | |
| 8. 2005 | X X X | X X X | X X X | X X X | X X X | X X X | | | | |
| 9. 2006 | X X X | X X X | X X X | X X X | X X X | X X X | X X X | | | |
| 10. 2007 | X X X | X X X | X X X | X X X | X X X | X X X | X X X | X X X | | |
| 11. 2008 | X X X | X X X | X X X | X X X | X X X | X X X | X X X | X X X | X X X | |

NONE

SCHEDULE P – PART 7B REINSURANCE LOSS SENSITIVE CONTRACTS (Continued)

SECTION 4

| Years in Which Policies Were Issued | NET EARNED PREMIUMS REPORTED AT YEAR END (\$000 OMITTED) | | | | | | | | | |
|--|--|-----------|-----------|-----------|-----------|-----------|-----------|-----------|-----------|------------|
| | 1 1999 | 2 2000 | 3 2001 | 4 2002 | 5 2003 | 6 2004 | 7 2005 | 8 2006 | 9 2007 | 10 2008 |
| 1. Prior | 12,995 | 12,995 | 12,995 | 12,995 | 12,995 | 12,995 | 12,995 | 12,995 | 12,995 | 12,995 |
| 2. 1999 | | | | | | | | | | |
| 3. 2000 | XXX | | | | | | | | | |
| 4. 2001 | XXX | XXX | | | | | | | | |
| 5. 2002 | XXX | XXX | XXX | | | | | | | |
| 6. 2003 | XXX | XXX | XXX | XXX | | | | | | |
| 7. 2004 | XXX | XXX | XXX | XXX | XXX | | | | | |
| 8. 2005 | XXX | XXX | XXX | XXX | XXX | XXX | | | | |
| 9. 2006 | XXX | XXX | XXX | XXX | XXX | XXX | XXX | | | |
| 10. 2007 | XXX | XXX | XXX | XXX | XXX | XXX | XXX | XXX | | |
| 11. 2008 | XXX | XXX | XXX | XXX | XXX | XXX | XXX | XXX | XXX | XXX |

SECTION 5

| Years in Which Policies Were Issued | NET RESERVE FOR PREMIUM ADJUSTMENTS AND ACCRUED RETROSPECTIVE PREMIUMS AT YEAR END (\$000 OMITTED) | | | | | | | | | |
|--|--|-----------|-----------|-----------|-------------|-----------|-----------|-----------|-----------|------------|
| | 1 1999 | 2 2000 | 3 2001 | 4 2002 | 5 2003 | 6 2004 | 7 2005 | 8 2006 | 9 2007 | 10 2008 |
| 1. Prior | | | | | | | | | | |
| 2. 1999 | | | | | | | | | | |
| 3. 2000 | XXX | | | | | | | | | |
| 4. 2001 | XXX | XXX | | | | | | | | |
| 5. 2002 | XXX | XXX | XXX | | | | | | | |
| 6. 2003 | XXX | XXX | XXX | XXX | NONE | | | | | |
| 7. 2004 | XXX | XXX | XXX | XXX | | | | | | |
| 8. 2005 | XXX | XXX | XXX | XXX | | XXX | XXX | | | |
| 9. 2006 | XXX | XXX | XXX | XXX | | XXX | XXX | XXX | | |
| 10. 2007 | XXX | XXX | XXX | XXX | | XXX | XXX | XXX | XXX | |
| 11. 2008 | XXX | XXX | XXX | XXX | | XXX | XXX | XXX | XXX | XXX |

SECTION 6

| Years in Which Policies Were Issued | INCURRED ADJUSTABLE COMMISSIONS REPORTED AT YEAR END (\$000 OMITTED) | | | | | | | | | |
|--|--|-----------|-----------|-----------|-------------|-----------|-----------|-----------|-----------|------------|
| | 1 1999 | 2 2000 | 3 2001 | 4 2002 | 5 2003 | 6 2004 | 7 2005 | 8 2006 | 9 2007 | 10 2008 |
| 1. Prior | | | | | | | | | | |
| 2. 1999 | | | | | | | | | | |
| 3. 2000 | XXX | | | | | | | | | |
| 4. 2001 | XXX | XXX | | | | | | | | |
| 5. 2002 | XXX | XXX | XXX | | | | | | | |
| 6. 2003 | XXX | XXX | XXX | XXX | NONE | | | | | |
| 7. 2004 | XXX | XXX | XXX | XXX | | | | | | |
| 8. 2005 | XXX | XXX | XXX | XXX | | XXX | XXX | | | |
| 9. 2006 | XXX | XXX | XXX | XXX | | XXX | XXX | XXX | | |
| 10. 2007 | XXX | XXX | XXX | XXX | | XXX | XXX | XXX | XXX | |
| 11. 2008 | XXX | XXX | XXX | XXX | | XXX | XXX | XXX | XXX | XXX |

SECTION 7

| Years in Which Policies Were Issued | RESERVES FOR COMMISSION ADJUSTMENTS AT YEAR END (\$000 OMITTED) | | | | | | | | | |
|--|---|-----------|-----------|-----------|-------------|-----------|-----------|-----------|-----------|------------|
| | 1 1999 | 2 2000 | 3 2001 | 4 2002 | 5 2003 | 6 2004 | 7 2005 | 8 2006 | 9 2007 | 10 2008 |
| 1. Prior | | | | | | | | | | |
| 2. 1999 | | | | | | | | | | |
| 3. 2000 | XXX | | | | | | | | | |
| 4. 2001 | XXX | XXX | | | | | | | | |
| 5. 2002 | XXX | XXX | XXX | | | | | | | |
| 6. 2003 | XXX | XXX | XXX | XXX | NONE | | | | | |
| 7. 2004 | XXX | XXX | XXX | XXX | | | | | | |
| 8. 2005 | XXX | XXX | XXX | XXX | | XXX | XXX | | | |
| 9. 2006 | XXX | XXX | XXX | XXX | | XXX | XXX | XXX | | |
| 10. 2007 | XXX | XXX | XXX | XXX | | XXX | XXX | XXX | XXX | |
| 11. 2008 | XXX | XXX | XXX | XXX | | XXX | XXX | XXX | XXX | XXX |

SCHEDULE T - EXHIBIT OF PREMIUMS WRITTEN

Allocated By States and Territories

| States, Etc. | 1 | Active Status | Gross Premiums, Including Policy and Membership Fees Less Return Premiums and Premiums on Policies Not Taken | | 4 | 5 | 6 | 7 | 8 | 9 |
|-----------------------------|--------|---------------|--|----------------|------------|----------------|----------------|----------------|-------------|---------|
| | | | 2 | 3 | | | | | | |
| 1. Alabama | AL | L | 253,366,351 | 250,432,434 | 102,828 | 164,038,910 | 155,488,073 | 346,910,775 | 631,289 | 11,597 |
| 2. Alaska | AK | L | 122,628,469 | 117,960,306 | 6,379 | 54,511,222 | 61,482,210 | 168,410,419 | 278,829 | 997 |
| 3. Arizona | AZ | L | 375,875,734 | 366,043,434 | 11,011 | 198,205,123 | 190,402,980 | 306,941,725 | 1,032,567 | 21,489 |
| 4. Arkansas | AR | L | 129,525,960 | 133,539,138 | (20,621) | 79,707,947 | 92,320,308 | 170,411,474 | 318,515 | 4,821 |
| 5. California | CA | L | 2,958,617,158 | 2,995,492,147 | (367,052) | 1,470,842,816 | 1,532,344,718 | 3,245,463,686 | 9,244,157 | |
| 6. Colorado | C | L | 391,204,397 | 390,725,262 | 132,780 | 195,535,071 | 191,698,177 | 341,085,972 | 1,162,537 | 10,421 |
| 7. Connecticut | CT | L | 710,652,700 | 698,157,853 | 961,319 | 359,348,926 | 365,015,455 | 828,937,047 | 3,278,446 | 16,752 |
| 8. Delaware | DE | L | 136,472,550 | 136,543,385 | 65,745 | 68,921,013 | 74,931,785 | 190,738,141 | 541,777 | 3,437 |
| 9. District of Columbia | D | L | 69,278,828 | 64,895,779 | 30,252 | 35,517,592 | 30,833,000 | 87,534,332 | 110,321 | 695 |
| 10. Florida | FL | L | 1,656,724,237 | 1,705,816,731 | 47,621,393 | 859,897,440 | 794,506,818 | 2,034,277,317 | 6,113,554 | 183,410 |
| 11. Georgia | G | L | 728,374,325 | 734,895,719 | 187,261 | 488,669,606 | 520,143,636 | 654,804,457 | 2,410,886 | 25,424 |
| 12. Hawaii | HI | L | 81,101,594 | 77,716,729 | 695 | 28,930,615 | 33,789,649 | 55,989,586 | 325,638 | |
| 13. Idaho | ID | L | 204,686,713 | 199,499,662 | 2,655,133 | 108,609,586 | 129,238,701 | 209,406,602 | 608,405 | 15,629 |
| 14. Illinois | IL | L | 928,081,722 | 935,789,580 | 203,697 | 610,169,175 | 647,527,411 | 1,541,768,219 | 2,789,238 | 22,301 |
| 15. Indiana | IN | L | 535,510,201 | 537,580,453 | 50,886 | 363,671,646 | 392,952,326 | 570,819,911 | 2,097,627 | 10,541 |
| 16. Iowa | IA | L | 127,412,489 | 127,620,789 | 19,173 | 74,114,928 | 85,379,043 | 183,283,917 | 268,660 | 2,978 |
| 17. Kansas | KS | L | 210,168,467 | 204,255,128 | (158,222) | 151,278,037 | 130,893,233 | 237,026,432 | 584,613 | 3,376 |
| 18. Kentucky | KY | L | 513,678,547 | 525,022,916 | (14,291) | 333,054,444 | 350,031,032 | 655,673,809 | 2,086,257 | 7,850 |
| 19. Louisiana | LA | L | 517,191,253 | 500,462,004 | 360,334 | 357,056,462 | 432,192,885 | 583,071,942 | 1,299,622 | 16,647 |
| 20. Maine | M | L | 168,818,948 | 166,572,793 | 29,619 | 88,788,959 | 92,455,570 | 177,782,570 | 1,104,429 | 10 |
| 21. Maryland | M | L | 446,060,941 | 451,696,633 | 149,835 | 246,370,204 | 259,338,819 | 519,705,456 | 1,930,224 | 30,497 |
| 22. Massachusetts | M | L | 815,901,801 | 801,760,589 | 59,972 | 441,772,758 | 466,541,743 | 1,001,937,946 | 8,574,144 | 18,428 |
| 23. Michigan | MI | L | 501,481,060 | 501,842,552 | 598,906 | 318,921,815 | 607,307,746 | 1,069,423,776 | 1,771,106 | 24,426 |
| 24. Minnesota | M | L | 295,657,859 | 299,910,644 | 267,594 | 218,020,363 | 228,959,321 | 580,604,284 | 918,052 | 8,684 |
| 25. Mississippi | M | L | 201,718,940 | 198,763,080 | 39,570 | 89,909,523 | 104,091,538 | 244,158,554 | 421,645 | 9,058 |
| 26. Missouri | M | L | 520,925,659 | 525,813,823 | 399,420 | 281,975,863 | 301,614,115 | 511,972,500 | 1,760,380 | 14,494 |
| 27. Montana | M | L | 196,478,311 | 194,313,392 | 12,586 | 102,733,405 | 125,075,241 | 248,191,793 | 547,769 | 1,285 |
| 28. Nebraska | NE | L | 90,627,147 | 90,647,090 | 139,031 | 62,590,201 | 66,946,590 | 149,384,104 | 212,581 | 2,637 |
| 29. Nevada | NV | L | 231,590,600 | 222,721,094 | (40,814) | 89,070,341 | 116,231,259 | 196,843,773 | 629,415 | 33,888 |
| 30. New Hampshire | N | L | 260,426,084 | 260,795,010 | 554,857 | 150,724,254 | 158,169,644 | 333,978,856 | 1,413,080 | 4,275 |
| 31. New Jersey | NJ | L | 1,210,937,552 | 1,236,677,299 | 2,473,330 | 757,212,503 | 676,830,562 | 2,206,216,294 | 8,226,365 | 56,122 |
| 32. New Mexico | N | L | 157,823,813 | 154,817,315 | (9,202) | 73,218,587 | 83,612,159 | 135,329,665 | 526,949 | 6,346 |
| 33. New York | NY | L | 2,031,955,925 | 2,005,780,496 | 2,553,664 | 1,052,150,365 | 1,091,835,461 | 2,932,909,289 | 9,940,322 | 41,403 |
| 34. North Carolina | N | L | 612,939,911 | 624,780,371 | 79,679 | 307,708,825 | 336,287,781 | 717,839,470 | 2,027,523 | 30,429 |
| 35. North Dakota | N | L | 23,281,738 | 23,736,837 | (13) | 10,380,189 | 8,031,728 | 12,087,114 | 54,794 | 305 |
| 36. Ohio | O | L | 586,235,745 | 582,971,858 | (5,015) | 351,823,194 | 364,678,130 | 497,139,310 | 2,894,889 | 17,859 |
| 37. Oklahoma | O | L | 293,208,782 | 286,894,235 | 36,845 | 186,842,699 | 210,510,113 | 287,273,132 | 1,006,045 | 5,520 |
| 38. Oregon | O | L | 635,909,796 | 646,744,292 | 776,526 | 394,065,096 | 418,456,318 | 1,027,851,310 | 2,170,385 | 5,568 |
| 39. Pennsylvania | PA | L | 1,105,183,573 | 1,109,249,725 | 672,513 | 601,639,349 | 604,567,332 | 1,580,512,859 | 5,575,648 | 38,967 |
| 40. Rhode Island | RI | L | 132,428,711 | 132,098,272 | (12,573) | 71,101,508 | 70,762,913 | 131,807,800 | 674,772 | 1,598 |
| 41. South Carolina | SC | L | 382,583,209 | 370,651,665 | 8,078 | 168,081,990 | 202,580,733 | 364,957,624 | 1,134,157 | 21,759 |
| 42. South Dakota | SD | L | 32,776,294 | 33,458,047 | 11,083 | 15,268,616 | 12,963,005 | 57,623,106 | 79,499 | 320 |
| 43. Tennessee | TN | L | 518,664,767 | 516,875,727 | 52,183 | 296,348,628 | 333,571,984 | 581,308,083 | 1,610,599 | 21,630 |
| 44. Texas | TX | L | 1,701,881,069 | 1,664,068,577 | 9,793,972 | 1,051,716,061 | 1,577,221,135 | 2,169,699,060 | 9,060,714 | 49,716 |
| 45. Utah | UT | L | 157,583,735 | 154,953,201 | 52,135 | 70,810,180 | 77,285,684 | 152,445,232 | 468,367 | 6,425 |
| 46. Vermont | VT | L | 110,303,708 | 111,260,498 | 523,597 | 52,221,811 | 59,329,211 | 123,033,317 | 493,774 | 250 |
| 47. Virginia | VA | L | 439,154,765 | 434,685,645 | 34,480 | 204,038,721 | 216,546,698 | 453,153,664 | 1,647,386 | 22,744 |
| 48. Washington | W | L | 961,638,032 | 957,969,689 | 2,641 | 486,081,962 | 496,805,648 | 752,902,259 | 3,694,258 | 14,019 |
| 49. West Virginia | W | L | 83,391,432 | 84,030,877 | 11,876 | 44,516,297 | 37,542,202 | 60,506,458 | 382,587 | 3,368 |
| 50. Wisconsin | WI | L | 357,608,765 | 380,207,311 | 14,773,738 | 271,254,438 | 263,418,288 | 760,954,981 | 732,754 | 3,627 |
| 51. Wyoming | W | L | 86,022,660 | 84,676,747 | (164) | 40,267,963 | 44,017,502 | 43,222,974 | 274,512 | 740 |
| 52. American Samoa | AS | N | | (198,676) | | | | | | |
| 53. Guam | G | L | 748,978 | 804,241 | | | (21,608) | 272,325 | 2,286 | |
| 54. Puerto Rico | PR | L | 16,155,184 | 14,406,961 | (6,632) | 20,291,816 | 8,760,883 | 22,226,977 | 362 | |
| 55. U.S. Virgin Islands | VI | L | 2,568,822 | 2,215,301 | | 1,352,574 | 2,781,257 | 2,125,242 | 287 | |
| 56. Northern Mariana Island | M | L | | (64,419) | | | | | | |
| 57. Canada | C | L | 155,267,617 | 146,726,877 | (165) | 109,446,015 | 40,355,995 | 220,336,614 | 2,658 | |
| 58. Aggregate Other Alien | OT | X X X | 152,077,664 | 138,355,196 | 9,199 | 40,430,332 | 37,163,605 | 338,395,953 | | |
| 59. Totals | (a) 55 | | 26,328,571,292 | 26,316,120,314 | 85,891,051 | 14,771,227,964 | 16,013,797,745 | 33,078,669,487 | 107,147,655 | 854,762 |

| DETAILS OF WRITE-INS | | | | | | | | | | |
|----------------------|---|-------|-------------|-------------|-------|------------|------------|-------------|--|--|
| 580 | Other alien | X X X | 152,077,664 | 138,355,196 | 9,199 | 40,430,332 | 37,163,605 | 338,395,953 | | |
| 580 | | X X X | | | | | | | | |
| 580 | | X X X | | | | | | | | |
| 589 | Summary of remaining write-ins for Line 58 from overflow page | X X X | | | | | | | | |
| 589 | Totals (Lines 5801 through 5803 plus 5898) (Line 58 above) | X X X | 152,077,664 | 138,355,196 | 9,199 | 40,430,332 | 37,163,605 | 338,395,953 | | |

Explanation of basis of allocation of premiums by states, etc.

*Location of coverage - Fire, Allied Lines, Homeowners Multi Peril, Commercial Multi Peril, Earthquake, Boiler and Machinery

*States of Jurisdiction under which payrolls and resulting premiums are developed - Workers' Compensation

*Location of Principal place of garaging of each individual car - Auto Liability, Auto Physical Damage

*Principal Location of business or location of coverage - Liability other than Auto, Fidelity

*Point of origin of shipment or principal location of assured - Inland Marine

*State in which employees regularly work - Group Accident and Health

*Location of Court - Surety

*Address of Assured - Other Accident and Health

*Location of Properties covered - Burglary and Theft

*Principal Location of Assured - Ocean Marine, Credit

*Primary Residence of Assured - Aircraft (all perils)

(a) Insert the number of L responses except for Canada and Other Alien.

SCHEDULE Y - INFORMATION CONCERNING ACTIVITIES OF INSURER MEMBERS OF A HOLDING COMPANY GROUP

PART 1 - ORGANIZATIONAL CHART

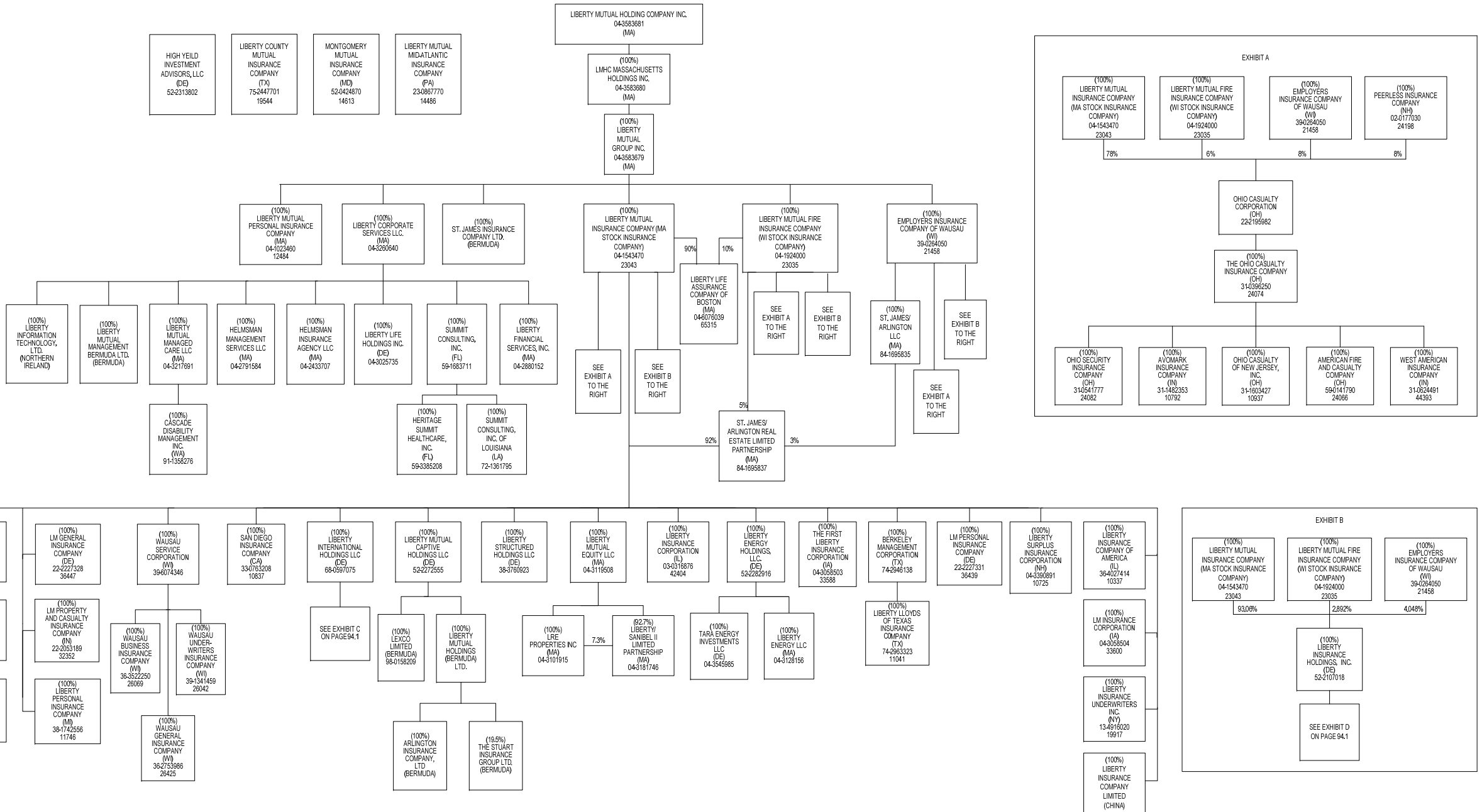

SCHEDULE Y - INFORMATION CONCERNING ACTIVITIES OF INSURER MEMBERS OF A HOLDING COMPANY GROUP

PART 1 - ORGANIZATIONAL CHART

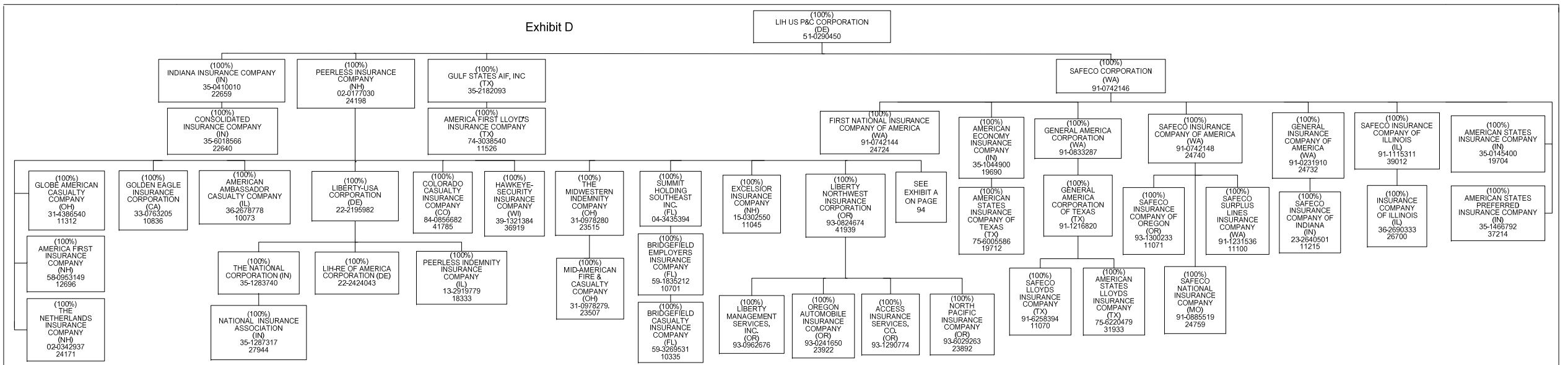
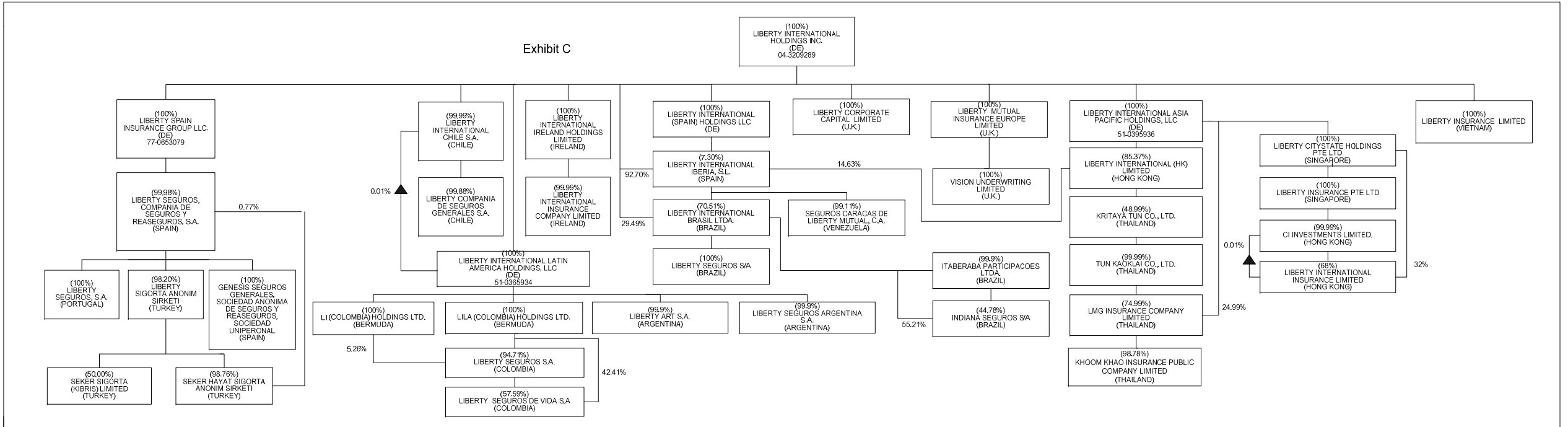

94.1

OVERFLOW PAGE FOR WRITE-INS

Page 3 - Continuation

LIABILITIES, SURPLUS AND OTHER FUNDS

| | 1 | 2 |
|--|--------------|-------------|
| | Current Year | Prior Year |
| REMAINING WRITE-INS AGGREGATED AT LINE 23 FOR LIABILITIES | | |
| 2304. Collateral held for securities loaned | 392,407,378 | 365,777,707 |
| 2305. Retroactive reinsurance reserves - assumed | 131,160,947 | 142,383,029 |
| 2306. Swap payable | 8,533,164 | |
| 2307. | | |
| 2308. | | |
| 2309. | | |
| 2310. | | |
| 2311. | | |
| 2312. | | |
| 2313. | | |
| 2314. | | |
| 2315. | | |
| 2316. | | |
| 2317. | | |
| 2318. | | |
| 2319. | | |
| 2320. | | |
| 2321. | | |
| 2322. | | |
| 2323. | | |
| 2324. | | |
| 2325. | | |
| 2397. Totals (Lines 2304 through 2325) (Page 3, Line 2398) | 532,101,489 | 508,160,736 |

OVERFLOW PAGE FOR WRITE-INS

Page 4 - Continuation

STATEMENT OF INCOME

| | | 1 | 2 |
|--|--|--------------|------------|
| | | Current Year | Prior Year |
| REMAINING WRITE-INS AGGREGATED AT LINE 37 FOR GAINS AND LOSSES IN SURPLUS | | | |
| 3704. | SafeCo P&C group pre-acquisition surplus | 368,840,578 | |
| 3705. | | | |
| 3706. | | | |
| 3707. | | | |
| 3708. | | | |
| 3709. | | | |
| 3710. | | | |
| 3711. | | | |
| 3712. | | | |
| 3713. | | | |
| 3714. | | | |
| 3715. | | | |
| 3716. | | | |
| 3717. | | | |
| 3718. | | | |
| 3719. | | | |
| 3720. | | | |
| 3721. | | | |
| 3722. | | | |
| 3723. | | | |
| 3724. | | | |
| 3725. | | | |
| 3797. | Totals (Lines 3704 through 3725) (Page 4, Line 3798) | 368,840,578 | |

SCHEDULE D - SUMMARY BY COUNTRY

Long-Term Bonds and Stocks OWNED December 31 of Current Year

| Description | | 1 | 2 | 3 | 4 |
|--|-----------------------------------|---------------------------------|----------------|----------------|-----------------------|
| | | Book/Adjusted Carrying Value | Fair Value | Actual Cost | Par Value of Bonds |
| BONDS | | | | | |
| Governments (Including all obligations guaranteed by governments) | 1. United States | 2,335,125,199 | 2,464,820,273 | 2,345,393,723 | 2,315,122,445 |
| | 2. Canada | 265,495,108 | 281,077,899 | 273,781,706 | 261,455,727 |
| | 3. Other Countries | 221,262,796 | 301,274,982 | 265,422,146 | 219,997,251 |
| | 4. Totals | 2,821,883,103 | 3,047,173,154 | 2,884,597,575 | 2,796,575,423 |
| States, Territories and Possessions (Direct and guaranteed) | 5. United States | 2,857,846,865 | 2,767,808,506 | 2,864,053,806 | 2,861,990,000 |
| | 6. Canada | 112,479,077 | 122,236,563 | 110,754,487 | 112,343,841 |
| | 7. Other Countries | | | | |
| | 8. Totals | 2,970,325,942 | 2,890,045,069 | 2,974,808,293 | 2,974,333,841 |
| Political Subdivisions of States, Territories and Possessions (Direct and guaranteed) | 9. United States | 2,526,521,799 | 2,474,007,163 | 2,532,389,787 | 2,509,055,000 |
| | 10. Canada | | | | |
| | 11. Other Countries | | | | |
| | 12. Totals | 2,526,521,799 | 2,474,007,163 | 2,532,389,787 | 2,509,055,000 |
| Special revenue and special assessment obligations and all non-guaranteed obligations of agencies and authorities of governments and their political subdivisions | 13. United States | 14,163,702,249 | 13,695,457,202 | 14,214,592,039 | 14,181,624,879 |
| | 14. Canada | 17,958,602 | 17,956,744 | 14,391,171 | 17,676,821 |
| | 15. Other Countries | | | | |
| | 16. Totals | 14,181,660,851 | 13,713,413,946 | 14,228,983,210 | 14,199,301,700 |
| Public Utilities (unaffiliated) | 17. United States | 1,045,983,270 | 1,015,299,552 | 1,084,913,301 | 1,073,267,689 |
| | 18. Canada | 40,792,509 | 38,737,644 | 42,435,566 | 40,390,000 |
| | 19. Other Countries | 136,178,057 | 132,138,205 | 137,683,961 | 134,326,655 |
| | 20. Totals | 1,222,953,836 | 1,186,175,401 | 1,265,032,828 | 1,247,984,344 |
| Industrial and Miscellaneous and Credit Tenant Loans (unaffiliated) | 21. United States | 9,575,873,309 | 8,732,223,536 | 10,018,517,060 | 10,110,799,886 |
| | 22. Canada | 340,762,577 | 327,457,761 | 357,230,509 | 353,109,022 |
| | 23. Other Countries | 650,979,976 | 625,030,095 | 705,896,203 | 697,369,386 |
| | 24. Totals | 10,567,615,862 | 9,684,711,392 | 11,081,643,772 | 11,161,278,294 |
| Parent, Subsidiaries and Affiliates | 25. Totals | | | | |
| | 26. Total Bonds | 34,290,961,393 | 32,995,526,125 | 34,967,455,465 | 34,888,528,602 |
| PREFERRED STOCKS | | | | | |
| Public Utilities (unaffiliated) | 27. United States | 52,558,028 | 52,594,094 | 61,456,305 | |
| | 28. Canada | | | | |
| | 29. Other Countries | | | | |
| | 30. Totals | 52,558,028 | 52,594,094 | 61,456,305 | |
| Banks, Trust and Insurance Companies (unaffiliated) | 31. United States | 419,991,636 | 414,869,469 | 555,092,939 | |
| | 32. Canada | | | | |
| | 33. Other Countries | | | | |
| | 34. Totals | 419,991,636 | 414,869,469 | 555,092,939 | |
| Industrial and Miscellaneous (unaffiliated) | 35. United States | 108,932,399 | 108,426,355 | 238,451,391 | |
| | 36. Canada | | | | |
| | 37. Other Countries | | | | |
| | 38. Totals | 108,932,399 | 108,426,355 | 238,451,391 | |
| Parent, Subsidiaries and Affiliates | 39. Totals | 647,791,322 | 647,791,322 | 647,791,322 | |
| | 40. Total Preferred Stocks | 1,229,273,385 | 1,223,681,240 | 1,502,791,957 | |
| COMMON STOCKS | | | | | |
| Public Utilities (unaffiliated) | 41. United States | 14,423,785 | 14,423,785 | 7,321,818 | |
| | 42. Canada | | | | |
| | 43. Other Countries | 1,918,912 | 1,918,912 | 2,199,599 | |
| | 44. Totals | 16,342,697 | 16,342,697 | 9,521,417 | |
| Banks, Trust and Insurance Companies (unaffiliated) | 45. United States | 23,128,555 | 23,128,555 | 13,081,073 | |
| | 46. Canada | 114,959 | 114,959 | 97,345 | |
| | 47. Other Countries | 7,749,484 | 7,749,484 | 7,327,986 | |
| | 48. Totals | 30,992,998 | 30,992,998 | 20,506,404 | |
| Industrial and Miscellaneous (unaffiliated) | 49. United States | 627,713,074 | 627,713,076 | 542,329,503 | |
| | 50. Canada | 202,284 | 202,284 | 43,346 | |
| | 51. Other Countries | 86,948,252 | 86,948,252 | 83,498,135 | |
| | 52. Totals | 714,863,610 | 714,863,612 | 625,870,984 | |
| Parent, Subsidiaries and Affiliates | 53. Totals | 1,798,749,140 | 1,798,749,140 | 6,712,904,115 | |
| | 54. Total Common Stocks | 2,560,948,445 | 2,560,948,447 | 7,368,802,920 | |
| | 55. Total Stocks | 3,790,221,830 | 3,784,629,687 | 8,871,594,877 | |
| | 56. Total Bonds and Stocks | 38,081,183,223 | 36,780,155,812 | 43,839,050,342 | |

SCHEDULE D - PART 1A - SECTION 1

Quality and Maturity Distribution of All Bonds Owned December 31, at Book/Adjusted Carrying Values by Major Types of Issues and NAIC Designations

| | 1 | 2 | 3 | 4 | 5 | 6 | 7 | 8 | 9 | 10 | 11 |
|--|----------------|-----------------------------|-------------------------------|--------------------------------|---------------|--------------------|----------------------------|------------------------------|--------------------------|-----------------------|----------------------------|
| Quality Rating per the NAIC Designation | 1 Year or Less | Over 1 Year Through 5 Years | Over 5 Years Through 10 Years | Over 10 Years Through 20 Years | Over 20 Years | Total Current Year | Col. 6 as a % of Line 10.7 | Total from Col. 6 Prior Year | % From Col. 7 Prior Year | Total Publicly Traded | Total Privately Placed (a) |
| 1. U.S. Governments, (Group 1) | | | | | | | | | | | |
| 1.1 Class 1 | 289,523,924 | 495,428,077 | 625,500,475 | 846,084,932 | 93,957,738 | 2,350,495,146 | 6.195 | 4,115,894,093 | 10.140 | 2,350,166,878 | 328,270 |
| 1.2 Class 2 | | | | | | | | | | | |
| 1.3 Class 3 | | | | | | | | | | | |
| 1.4 Class 4 | | | | | | | | | | | |
| 1.5 Class 5 | | | | | | | | | | | |
| 1.6 Class 6 | | | | | | | | | | | |
| 1.7 Totals | 289,523,924 | 495,428,077 | 625,500,475 | 846,084,932 | 93,957,738 | 2,350,495,146 | 6.195 | 4,115,894,093 | 10.140 | 2,350,166,878 | 328,270 |
| 2. All Other Governments, (Group 2) | | | | | | | | | | | |
| 2.1 Class 1 | 138,797,365 | 308,714,326 | 58,031,851 | 5,408,027 | | 510,951,569 | 1.347 | 734,847,057 | 1.810 | 510,951,569 | |
| 2.2 Class 2 | | | | | | | | | | | |
| 2.3 Class 3 | | | | | | | | | | | |
| 2.4 Class 4 | | | | | | | | | | | |
| 2.5 Class 5 | | | | | | | | | | | |
| 2.6 Class 6 | | | | | | | | | | | |
| 2.7 Totals | 138,797,365 | 308,714,326 | 58,031,851 | 5,408,027 | | 510,951,569 | 1.347 | 734,847,057 | 1.810 | 510,951,569 | |
| 3. States, Territories and Possessions, etc., Guaranteed, (Group 3) | | | | | | | | | | | |
| 3.1 Class 1 | 28,833,142 | 311,477,575 | 656,257,308 | 1,799,328,174 | 174,429,749 | 2,970,325,948 | 7.828 | 2,920,917,816 | 7.196 | 2,970,325,947 | |
| 3.2 Class 2 | | | | | | | | | | | |
| 3.3 Class 3 | | | | | | | | | | | |
| 3.4 Class 4 | | | | | | | | | | | |
| 3.5 Class 5 | | | | | | | | | | | |
| 3.6 Class 6 | | | | | | | | | | | |
| 3.7 Totals | 28,833,142 | 311,477,575 | 656,257,308 | 1,799,328,174 | 174,429,749 | 2,970,325,948 | 7.828 | 2,920,917,816 | 7.196 | 2,970,325,947 | |
| 4. Political Subdivisions of States, Territories and Possessions, etc., Guaranteed, (Group 4) | | | | | | | | | | | |
| 4.1 Class 1 | 66,094,253 | 212,557,035 | 629,726,520 | 1,410,994,060 | 109,778,765 | 2,429,150,633 | 6.402 | 2,697,544,375 | 6.646 | 2,429,150,637 | |
| 4.2 Class 2 | | 5,552,758 | 54,336,924 | 37,481,473 | | 97,371,155 | 0.257 | 51,270,665 | 0.126 | 97,371,154 | |
| 4.3 Class 3 | | | | | | | | | | | |
| 4.4 Class 4 | | | | | | | | | | | |
| 4.5 Class 5 | | | | | | | | | | | |
| 4.6 Class 6 | | | | | | | | | | | |
| 4.7 Totals | 66,094,253 | 218,109,793 | 684,063,444 | 1,448,475,533 | 109,778,765 | 2,526,521,788 | 6.659 | 2,748,815,040 | 6.772 | 2,526,521,791 | |
| 5. Special Revenue & Special Assessment Obligations, etc., Non-Guaranteed, (Group 5) | | | | | | | | | | | |
| 5.1 Class 1 | 581,502,037 | 2,861,381,103 | 3,594,254,449 | 4,548,523,753 | 1,753,988,010 | 13,339,649,352 | 35.156 | 15,701,280,996 | 38.681 | 13,327,040,232 | 12,609,120 |
| 5.2 Class 2 | 34,177,166 | 129,730,652 | 225,125,219 | 263,333,301 | 129,667,932 | 782,034,270 | 2.061 | 363,678,986 | 0.896 | 777,034,270 | 5,000,000 |
| 5.3 Class 3 | 703,411 | 11,184,965 | 12,496,105 | 4,545,657 | 31,245,877 | 60,176,015 | 0.159 | 28,038,738 | 0.069 | 50,276,342 | 9,899,673 |
| 5.4 Class 4 | | | | | | | | | | | |
| 5.5 Class 5 | | | | | 2,477,560 | 2,477,560 | 0.007 | 13,880,591 | 0.034 | 2,477,560 | |
| 5.6 Class 6 | | | | | | | | | | | |
| 5.7 Totals | 616,382,614 | 3,002,296,720 | 3,831,875,773 | 4,816,402,711 | 1,917,379,379 | 14,184,337,197 | 37.382 | 16,106,879,311 | 39.680 | 14,156,828,404 | 27,508,793 |

SUS

SCHEDULE D - PART 1A - SECTION 1 (Continued)

Quality and Maturity Distribution of All Bonds Owned December 31, at Book/Adjusted Carrying Values by Major Types of Issues and NAIC Designations

| | 1 | 2 | 3 | 4 | 5 | 6 | 7 | 8 | 9 | 10 | 11 |
|--|----------------|-----------------------------|-------------------------------|--------------------------------|---------------|--------------------|----------------------------|------------------------------|--------------------------|-----------------------|----------------------------|
| Quality Rating per the NAIC Designation | 1 Year or Less | Over 1 Year Through 5 Years | Over 5 Years Through 10 Years | Over 10 Years Through 20 Years | Over 20 Years | Total Current Year | Col. 6 as a % of Line 10.7 | Total from Col. 6 Prior Year | % From Col. 7 Prior Year | Total Publicly Traded | Total Privately Placed (a) |
| 6. Public Utilities (Unaffiliated), (Group 6) | | | | | | | | | | | |
| 6.1 Class 1 | 74,582,960 | 407,806,494 | 186,306,621 | 30,828,934 | 48,351,417 | 747,876,426 | 1.971 | 677,381,876 | 1.669 | 733,103,871 | 14,772,556 |
| 6.2 Class 2 | 2,605,954 | 201,656,607 | 128,513,281 | 9,430,191 | | 342,206,033 | 0.902 | 313,665,805 | 0.773 | 331,737,227 | 10,468,807 |
| 6.3 Class 3 | 79,847 | 17,502,172 | 39,311,220 | 12,788,983 | 4,410,000 | 74,092,222 | 0.195 | 41,370,855 | 0.102 | 67,912,375 | 6,179,847 |
| 6.4 Class 4 | | 10,584,000 | 25,979,540 | 3,268,000 | | 39,831,540 | 0.105 | 85,257,589 | 0.210 | 35,482,790 | 4,348,750 |
| 6.5 Class 5 | | 12,216,610 | 6,731,000 | | | 18,947,610 | 0.050 | 12,626,942 | 0.031 | 18,947,610 | |
| 6.6 Class 6 | | | | | | | | | | | |
| 6.7 Totals | 77,268,761 | 649,765,883 | 386,841,662 | 56,316,108 | 52,761,417 | 1,222,953,831 | 3.223 | 1,130,303,067 | 2.785 | 1,187,183,873 | 35,769,960 |
| 7. Industrial & Miscellaneous (Unaffiliated), (Group 7) | | | | | | | | | | | |
| 7.1 Class 1 | 4,042,542,121 | 2,114,816,486 | 2,098,886,514 | 391,197,007 | 1,822,270,769 | 10,469,712,897 | 27.592 | 8,940,321,551 | 22.025 | 9,809,691,636 | 660,021,255 |
| 7.2 Class 2 | 332,524,732 | 1,040,334,183 | 817,372,891 | 160,038,995 | 59,006,647 | 2,409,277,448 | 6.350 | 2,206,708,767 | 5.436 | 2,071,488,719 | 337,788,730 |
| 7.3 Class 3 | 53,297,972 | 460,419,265 | 286,323,362 | 16,678,972 | 5,620,840 | 822,340,411 | 2.167 | 942,264,826 | 2.321 | 774,465,006 | 47,875,402 |
| 7.4 Class 4 | 42,095,076 | 204,820,348 | 140,678,581 | 7,240,000 | 4,866,957 | 399,700,962 | 1.053 | 657,398,255 | 1.620 | 354,086,147 | 45,614,817 |
| 7.5 Class 5 | 2,042,443 | 45,738,725 | 11,042,054 | 630,901 | | 59,454,123 | 0.157 | 72,741,028 | 0.179 | 56,739,382 | 2,714,741 |
| 7.6 Class 6 | 638,645 | 5,765,809 | 9,589,053 | 1,641,777 | 487,500 | 18,122,784 | 0.048 | 14,434,520 | 0.036 | 14,121,336 | 4,001,447 |
| 7.7 Totals | 4,473,140,989 | 3,871,894,816 | 3,363,892,455 | 577,427,652 | 1,892,252,713 | 14,178,608,625 | 37.367 | 12,833,868,947 | 31.617 | 13,080,592,226 | 1,098,016,392 |
| 8. Credit Tenant Loans, (Group 8) | | | | | | | | | | | |
| 8.1 Class 1 | | | | | | | | | | | |
| 8.2 Class 2 | | | | | | | | | | | |
| 8.3 Class 3 | | | | | | | | | | | |
| 8.4 Class 4 | | | | | | | | | | | |
| 8.5 Class 5 | | | | | | | | | | | |
| 8.6 Class 6 | | | | | | | | | | | |
| 8.7 Totals | | | | | | | | | | | |
| 9. Parent, Subsidiaries and Affiliates, (Group 9) | | | | | | | | | | | |
| 9.1 Class 1 | | | | | | | | | | | |
| 9.2 Class 2 | | | | | | | | | | | |
| 9.3 Class 3 | | | | | | | | | | | |
| 9.4 Class 4 | | | | | | | | | | | |
| 9.5 Class 5 | | | | | | | | | | | |
| 9.6 Class 6 | | | | | | | | | | | |
| 9.7 Totals | | | | | | | | | | | |

9018

SCHEDULE D - PART 1A - SECTION 1 (Continued)

Quality and Maturity Distribution of All Bonds Owned December 31, at Book/Adjusted Carrying Values by Major Types of Issues and NAIC Designations

| | | 1 | 2 | 3 | 4 | 5 | 6 | 7 | 8 | 9 | 10 | 11 |
|--|-----|----------------|-----------------------------|-------------------------------|--------------------------------|---------------|--------------------|----------------------------|------------------------------|--------------------------|-----------------------|----------------------------|
| Quality Rating per the NAIC Designation | | 1 Year or Less | Over 1 Year Through 5 Years | Over 5 Years Through 10 Years | Over 10 Years Through 20 Years | Over 20 Years | Total Current Year | Col. 6 as a % of Line 10.7 | Total from Col. 6 Prior Year | % From Col. 7 Prior Year | Total Publicly Traded | Total Privately Placed (a) |
| 10. Total Bonds Current Year | | | | | | | | | | | | |
| 10.1 Class 1 | (d) | 5,221,875,802 | 6,712,181,096 | 7,848,963,738 | 9,032,364,887 | 4,002,776,448 | 32,818,161,971 | 86.491 | X X X | X X X | 32,130,430,770 | 687,731,201 |
| 10.2 Class 2 | (d) | 369,307,852 | 1,377,274,200 | 1,225,348,315 | 470,283,960 | 188,674,579 | 3,630,888,906 | 9.569 | X X X | X X X | 3,277,631,370 | 353,257,537 |
| 10.3 Class 3 | (d) | 54,081,230 | 489,106,402 | 338,130,687 | 34,013,612 | 41,276,717 | 956,608,648 | 2.521 | X X X | X X X | 892,653,723 | 63,954,922 |
| 10.4 Class 4 | (d) | 42,095,076 | 215,404,348 | 166,658,121 | 10,508,000 | 4,866,957 | 439,532,502 | 1.158 | X X X | X X X | 389,568,937 | 49,963,567 |
| 10.5 Class 5 | (d) | 2,042,443 | 57,955,335 | 17,773,054 | 630,901 | 2,477,560 | 80,879,293 | 0.213 | X X X | X X X | 78,164,552 | 2,714,741 |
| 10.6 Class 6 | (d) | 638,645 | 5,765,809 | 9,589,053 | 1,641,777 | 487,500 | 18,122,784 | 0.048 | X X X | X X X | 14,121,336 | 4,001,447 |
| 10.7 Totals | | 5,690,041,048 | 8,857,687,190 | 9,606,462,968 | 9,549,443,137 | 4,240,559,761 | 37,944,194,104 | 100.000 | X X X | X X X | 36,782,570,688 | 1,161,623,415 |
| 10.8 Line 10.7 as a % of Col. 6 | | 14.996 | 23.344 | 25.317 | 25.167 | 11.176 | 100.000 | X X X | X X X | X X X | 96.939 | 3.061 |
| 11. Total Bonds Prior Year | | | | | | | | | | | | |
| 11.1 Class 1 | | 3,410,034,580 | 7,879,043,021 | 9,432,072,777 | 10,735,960,896 | 4,331,076,489 | X X X | X X X | 35,788,187,763 | 88.167 | 35,437,923,421 | 350,264,336 |
| 11.2 Class 2 | | 232,724,156 | 1,079,997,964 | 1,215,911,880 | 280,109,466 | 126,580,758 | X X X | X X X | 2,935,324,224 | 7.231 | 2,701,949,253 | 233,374,976 |
| 11.3 Class 3 | | 17,084,771 | 408,445,554 | 541,436,210 | 19,976,462 | 24,731,422 | X X X | X X X | 1,011,674,419 | 2.492 | 960,096,947 | 51,577,472 |
| 11.4 Class 4 | | 37,884,754 | 242,945,838 | 426,746,346 | 33,627,955 | 1,450,951 | X X X | X X X | 742,655,844 | 1.830 | 659,229,756 | 83,426,088 |
| 11.5 Class 5 | | 4,534,947 | 34,410,622 | 58,796,456 | 1,506,536 | 3,071,158 | X X X | X X X | 99,248,561 | 0.245 | 88,512,435 | 10,736,125 |
| 11.6 Class 6 | | 646,788 | 3,449,666 | 7,266,908 | 3,071,158 | 3,071,158 | X X X | X X X | 14,434,520 | 0.036 | 13,485,290 | 949,231 |
| 11.7 Totals | | 3,702,909,996 | 9,648,292,665 | 11,682,230,577 | 11,074,252,473 | 4,483,839,620 | X X X | X X X | 40,591,525,331 | 100.000 | 39,861,197,102 | 730,328,228 |
| 11.8 Line 11.7 as a % of Col. 8 | | 9.122 | 23.769 | 28.780 | 27.282 | 11.046 | X X X | X X X | 100.000 | X X X | 98.201 | 1.799 |
| 12. Total Publicly Traded Bonds | | | | | | | | | | | | |
| 12.1 Class 1 | | 5,135,938,038 | 6,521,917,294 | 7,685,669,690 | 8,879,292,393 | 3,907,613,351 | 32,130,430,766 | 84.678 | 35,437,923,421 | 87.304 | 32,130,430,766 | X X X |
| 12.2 Class 2 | | 335,122,539 | 1,233,987,042 | 1,164,552,698 | 364,549,362 | 179,419,732 | 3,277,631,373 | 8.638 | 2,701,949,253 | 6.656 | 3,277,631,373 | X X X |
| 12.3 Class 3 | | 48,988,173 | 471,938,401 | 309,309,308 | 22,200,820 | 40,217,021 | 892,653,723 | 2.353 | 960,096,947 | 2.365 | 892,653,723 | X X X |
| 12.4 Class 4 | | 39,870,076 | 211,408,348 | 123,884,439 | 10,508,000 | 3,898,074 | 389,568,937 | 1.027 | 659,229,756 | 1.624 | 389,568,937 | X X X |
| 12.5 Class 5 | | 2,042,443 | 57,955,335 | 15,058,313 | 630,901 | 2,477,560 | 78,164,552 | 0.206 | 88,512,435 | 0.218 | 78,164,552 | X X X |
| 12.6 Class 6 | | 582,811 | 4,596,714 | 6,812,535 | 1,641,777 | 487,500 | 14,121,337 | 0.037 | 13,485,290 | 0.033 | 14,121,337 | X X X |
| 12.7 Totals | | 5,562,544,080 | 8,501,803,134 | 9,305,286,983 | 9,278,823,253 | 4,134,113,238 | 36,782,570,688 | 96.939 | 39,861,197,102 | 98.201 | 36,782,570,688 | X X X |
| 12.8 Line 12.7 as a % of Col. 6 | | 15.123 | 23.114 | 25.298 | 25.226 | 11.239 | 100.000 | X X X | X X X | X X X | 100.000 | X X X |
| 12.9 Line 12.7 as a % of Line 10.7, Col. 6, Section 10 | | 14.660 | 22.406 | 24.524 | 24.454 | 10.895 | 96.939 | X X X | X X X | X X X | 96.939 | X X X |
| 13. Total Privately Placed Bonds | | | | | | | | | | | | |
| 13.1 Class 1 | | 85,937,764 | 190,263,798 | 163,294,048 | 153,072,494 | 95,163,097 | 687,731,201 | 1.812 | 350,264,336 | 0.863 | X X X | 687,731,201 |
| 13.2 Class 2 | | 34,185,312 | 143,287,160 | 60,795,619 | 105,734,599 | 9,254,847 | 353,257,537 | 0.931 | 233,374,976 | 0.575 | X X X | 353,257,537 |
| 13.3 Class 3 | | 5,093,057 | 17,168,001 | 28,821,379 | 11,812,792 | 1,059,695 | 63,954,924 | 0.169 | 51,577,472 | 0.127 | X X X | 63,954,924 |
| 13.4 Class 4 | | 2,225,000 | 3,996,000 | 42,773,682 | 2,714,741 | 968,884 | 49,963,566 | 0.132 | 83,426,088 | 0.206 | X X X | 49,963,566 |
| 13.5 Class 5 | | | | 2,714,741 | 2,714,741 | | 2,714,741 | 0.007 | 10,736,125 | 0.026 | X X X | 2,714,741 |
| 13.6 Class 6 | | 55,834 | 1,169,095 | 2,776,518 | | | 4,001,447 | 0.011 | 949,231 | 0.002 | X X X | 4,001,447 |
| 13.7 Totals | | 127,496,967 | 355,884,054 | 301,175,987 | 270,619,885 | 106,446,523 | 1,161,623,416 | 3.061 | 730,328,228 | 1.799 | X X X | 1,161,623,416 |
| 13.8 Line 13.7 as a % of Col. 6 | | 10.976 | 30.637 | 25.927 | 23.297 | 9.164 | 100.000 | X X X | X X X | X X X | X X X | 100.000 |
| 13.9 Line 13.7 as a % of Line 10.7, Col. 6, Section 10 | | 0.336 | 0.938 | 0.794 | 0.713 | 0.281 | 3.061 | X X X | X X X | X X X | X X X | 3.061 |

(a) Includes \$ 1,067,642,757 freely tradable under SEC Rule 144 or qualified for resale under SEC Rule 144A.

(b) Includes \$ 31,296,384 current year, \$ 12,830,432 prior year of bonds with Z designations and \$ 0 current year, \$ 0 prior year of bonds with Z* designations. The letter 'Z' means the NAIC designation was not assigned by the Securities Valuation Office (SVO) at the date of the statement. "Z*" means the SVO could not evaluate the obligation because valuation procedures for the security class is under regulatory review.

(c) Includes \$ 296,584 current year, \$ 0 prior year of bonds with 5* designations and \$ 13,926,003 current year, \$ 14,431,552 prior year of bonds with 6* designations. "5*" means the NAIC designation was assigned by the SVO in reliance on the insurer's certification that the issuer is current in all principal and interest payments. "6*" means the NAIC designation was assigned by the SVO due to inadequate certification of principal and interest payments.

(d) Includes the following amount of non-rated short-term and cash equivalent bonds by NAIC designation: NAIC 1 \$ 1,095,763,950; NAIC 2 \$ 66,090,839; NAIC 3 \$ 4,906,250; NAIC 4 \$ 0; NAIC 5 \$ 905,468; NAIC 6 \$ 0.

SCHEDULE D - PART 1A - SECTION 2

Maturity Distribution of All Bonds Owned December 31, at Book/Adjusted Carrying Values by Major Type and Subtype of Issues

| Distribution by Type | 1 1 Year or Less | 2 Over 1 Year Through 5 Years | 3 Over 5 Years Through 10 Years | 4 Over 10 Years Through 20 Years | 5 Over 20 Years | 6 Total Current Year | 7 Col. 6 as a % of Line 10.7 | 8 Total from Col. 6 Prior Year | 9 % From Col. 7 Prior Year | 10 Total Publicly Traded | 11 Total Privately Placed |
|---|------------------------|--|--|---|-----------------------|-------------------------------|---------------------------------------|---|-------------------------------------|-----------------------------------|------------------------------------|
| 1. U.S. Governments, (Group 1) | | | | | | | | | | | |
| 1.1 Issuer Obligations | 266,586,644 | 413,618,739 | 191,913,438 | 106,025,814 | 886,957 | 979,031,592 | 2.580 | 2,708,693,464 | 6.673 | 978,703,321 | 328,270 |
| 1.2 Single Class Mortgage-Backed/Asset-Backed Securities | 22,937,279 | 81,809,339 | 433,587,038 | 740,059,119 | 93,070,781 | 1,371,463,556 | 3.614 | 1,407,200,627 | 3.467 | 1,371,463,557 | |
| 1.7 Totals | 289,523,923 | 495,428,078 | 625,500,476 | 846,084,933 | 93,957,738 | 2,350,495,148 | 6.195 | 4,115,894,091 | 10.140 | 2,350,166,878 | 328,270 |
| 2. All Other Governments, (Group 2) | | | | | | | | | | | |
| 2.1 Issuer Obligations | 138,797,365 | 308,714,326 | 58,031,851 | 5,408,027 | | 510,951,569 | 1.347 | 734,847,057 | 1.810 | 510,951,569 | |
| 2.2 Single Class Mortgage-Backed/Asset-Backed Securities | | | | | | | | | | | |
| MULTI-CLASS RESIDENTIAL MORTGAGE-BACKED SECURITIES | | | | | | | | | | | |
| 2.3 Defined | | | | | | | | | | | |
| 2.4 Other | | | | | | | | | | | |
| MULTI-CLASS COMMERCIAL MORTGAGE-BACKED/ASSET-BACKED SECURITIES | | | | | | | | | | | |
| 2.5 Defined | | | | | | | | | | | |
| 2.6 Other | | | | | | | | | | | |
| 2.7 Totals | 138,797,365 | 308,714,326 | 58,031,851 | 5,408,027 | | 510,951,569 | 1.347 | 734,847,057 | 1.810 | 510,951,569 | |
| 3. States, Territories and Possessions, Guaranteed, (Group 3) | | | | | | | | | | | |
| 3.1 Issuer Obligations | 28,833,142 | 311,477,575 | 656,257,308 | 1,799,328,174 | 174,429,749 | 2,970,325,948 | 7.828 | 2,921,018,505 | 7.196 | 2,970,325,947 | |
| 3.2 Single Class Mortgage-Backed/Asset-Backed Securities | | | | | | | | | | | |
| MULTI-CLASS RESIDENTIAL MORTGAGE-BACKED SECURITIES | | | | | | | | | | | |
| 3.3 Defined | | | | | | | | (100,689) | (0.000) | | |
| 3.4 Other | | | | | | | | | | | |
| MULTI-CLASS COMMERCIAL MORTGAGE-BACKED/ASSET-BACKED SECURITIES | | | | | | | | | | | |
| 3.5 Defined | | | | | | | | | | | |
| 3.6 Other | | | | | | | | | | | |
| 3.7 Totals | 28,833,142 | 311,477,575 | 656,257,308 | 1,799,328,174 | 174,429,749 | 2,970,325,948 | 7.828 | 2,920,917,816 | 7.196 | 2,970,325,947 | |
| 4. Political Subdivisions of States, Territories and Possessions, Guaranteed, (Group 4) | | | | | | | | | | | |
| 4.1 Issuer Obligations | 66,094,253 | 218,109,793 | 684,063,445 | 1,448,475,532 | 109,778,765 | 2,526,521,788 | 6.659 | 2,748,925,393 | 6.772 | 2,526,521,791 | |
| 4.2 Single Class Mortgage-Backed/Asset-Backed Securities | | | | | | | | | | | |
| MULTI-CLASS RESIDENTIAL MORTGAGE-BACKED SECURITIES | | | | | | | | | | | |
| 4.3 Defined | | | | | | | | (110,354) | (0.000) | | |
| 4.4 Other | | | | | | | | | | | |
| MULTI-CLASS COMMERCIAL MORTGAGE-BACKED/ASSET-BACKED SECURITIES | | | | | | | | | | | |
| 4.5 Defined | | | | | | | | | | | |
| 4.6 Other | | | | | | | | | | | |
| 4.7 Totals | 66,094,253 | 218,109,793 | 684,063,445 | 1,448,475,532 | 109,778,765 | 2,526,521,788 | 6.659 | 2,748,815,039 | 6.772 | 2,526,521,791 | |
| 5. Special Revenue & Special Assessment Obligations, etc., Non-Guaranteed, (Group 5) | | | | | | | | | | | |
| 5.1 Issuer Obligations | 104,385,466 | 1,233,247,203 | 2,579,457,578 | 3,914,502,047 | 1,026,295,341 | 8,857,887,635 | 23.345 | 8,937,973,079 | 22.019 | 8,837,177,883 | 20,709,751 |
| 5.2 Single Class Mortgage-Backed/Asset-Backed Securities | 200,247,193 | 675,150,457 | 615,143,011 | 733,039,004 | 485,082,447 | 2,708,662,112 | 7.139 | 4,007,921,844 | 9.874 | 2,708,662,110 | |
| MULTI-CLASS RESIDENTIAL MORTGAGE-BACKED SECURITIES | | | | | | | | | | | |
| 5.3 Defined | 310,651,989 | 1,087,218,774 | 637,208,291 | 168,861,662 | 357,009,333 | 2,560,950,049 | 6.749 | 3,060,144,572 | 7.539 | 2,554,151,008 | 6,799,041 |
| 5.4 Other | | | | | | | | | | | |
| MULTI-CLASS COMMERCIAL MORTGAGE-BACKED/ASSET-BACKED SECURITIES | | | | | | | | | | | |
| 5.5 Defined | 1,065,973 | 6,541,169 | | | 48,992,259 | 56,599,401 | 0.149 | 100,560,481 | 0.248 | 56,599,400 | |
| 5.6 Other | 31,998 | 139,114 | 66,891 | | | 238,003 | 0.001 | 279,344 | 0.001 | 238,003 | |
| 5.7 Totals | 616,382,619 | 3,002,296,717 | 3,831,875,771 | 4,816,402,713 | 1,917,379,380 | 14,184,337,200 | 37.382 | 16,106,879,320 | 39.680 | 14,156,828,404 | 27,508,792 |

SCHEDULE D - PART 1A - SECTION 2 (Continued)

Maturity Distribution of All Bonds Owned December 31, at Book/Adjusted Carrying Values by Major Type and Subtype of Issues

| Distribution by Type | 1 1 Year or Less | 2 Over 1 Year Through 5 Years | 3 Over 5 Years Through 10 Years | 4 Over 10 Years Through 20 Years | 5 Over 20 Years | 6 Total Current Year | 7 Col. 6 as a % of Line 10.7 | 8 Total from Col. 6 Prior Year | 9 % From Col. 7 Prior Year | 10 Total Publicly Traded | 11 Total Privately Placed |
|--|------------------------|--|--|---|-----------------------|-------------------------------|---------------------------------------|---|-------------------------------------|-----------------------------------|------------------------------------|
| 6. Public Utilities (Unaffiliated), (Group 6) | | | | | | | | | | | |
| 6.1 Issuer Obligations | 77,268,761 | 649,765,884 | 386,841,662 | 56,316,108 | 52,761,417 | 1,222,953,832 | 3.223 | 1,123,602,971 | 2.768 | 1,187,183,873 | 35,769,959 |
| 6.2 Single Class Mortgage-Backed/Asset-Backed Securities | | | | | | | | 1,923,432 | 0.005 | | |
| MULTI-CLASS RESIDENTIAL MORTGAGE-BACKED SECURITIES | | | | | | | | | | | |
| 6.3 Defined | | | | | | | | 954,301 | 0.002 | | |
| 6.4 Other | | | | | | | | | | | |
| MULTI-CLASS COMMERCIAL MORTGAGE-BACKED/ASSET-BACKED SECURITIES | | | | | | | | | | | |
| 6.5 Defined | | | | | | | | 3,822,363 | 0.009 | | |
| 6.6 Other | | | | | | | | | | | |
| 6.7 Totals | 77,268,761 | 649,765,884 | 386,841,662 | 56,316,108 | 52,761,417 | 1,222,953,832 | 3.223 | 1,130,303,067 | 2.785 | 1,187,183,873 | 35,769,959 |
| 7. Industrial & Miscellaneous (Unaffiliated), (Group 7) | | | | | | | | | | | |
| 7.1 Issuer Obligations | 4,337,344,258 | 3,459,471,844 | 2,973,806,107 | 447,783,464 | 278,994,006 | 11,497,399,679 | 30.301 | 10,195,296,361 | 25.117 | 10,620,403,862 | 876,995,818 |
| 7.2 Single Class Mortgage-Backed/Asset-Backed Securities | 12,359,744 | 5,508,821 | 3,950,287 | 1,190,215 | 38,626 | 23,047,693 | 0.061 | 104,653,714 | 0.258 | 16,075,165 | 6,972,529 |
| MULTI-CLASS RESIDENTIAL MORTGAGE-BACKED SECURITIES | | | | | | | | | | | |
| 7.3 Defined | 38,962,493 | 95,979,918 | 100,569,671 | 53,868,532 | 567,384,169 | 856,764,783 | 2.258 | 600,053,809 | 1.478 | 851,953,537 | 4,811,244 |
| 7.4 Other | 3,919,028 | 30,796,105 | 18,067,831 | 11,221,514 | 3,577,768 | 67,582,246 | 0.178 | 103,564,681 | 0.255 | 61,250,459 | 6,331,788 |
| MULTI-CLASS COMMERCIAL MORTGAGE-BACKED/ASSET-BACKED SECURITIES | | | | | | | | | | | |
| 7.5 Defined | 34,057,226 | 222,691,965 | 232,826,546 | 34,864,553 | 1,034,218,738 | 1,558,659,028 | 4.108 | 1,539,255,087 | 3.792 | 1,387,910,865 | 170,748,162 |
| 7.6 Other | 46,498,235 | 57,446,161 | 34,672,017 | 28,499,373 | 8,039,405 | 175,155,191 | 0.462 | 291,045,300 | 0.717 | 142,998,344 | 32,156,849 |
| 7.7 Totals | 4,473,140,984 | 3,871,894,814 | 3,363,892,459 | 577,427,651 | 1,892,252,712 | 14,178,608,620 | 37.367 | 12,833,868,952 | 31.617 | 13,080,592,232 | 1,098,016,390 |
| 8. Credit Tenant Loans, (Group 8) | | | | | | | | | | | |
| 8.1 Issuer Obligations | | | | | | | | | | | |
| 8.7 Totals | | | | | | | | | | | |
| 9. Parent, Subsidiaries and Affiliates, (Group 9) | | | | | | | | | | | |
| 9.1 Issuer Obligations | | | | | | | | | | | |
| 9.2 Single Class Mortgage-Backed/Asset-Backed Securities | | | | | | | | | | | |
| MULTI-CLASS RESIDENTIAL MORTGAGE-BACKED SECURITIES | | | | | | | | | | | |
| 9.3 Defined | | | | | | | | | | | |
| 9.4 Other | | | | | | | | | | | |
| MULTI-CLASS COMMERCIAL MORTGAGE-BACKED/ASSET-BACKED SECURITIES | | | | | | | | | | | |
| 9.5 Defined | | | | | | | | | | | |
| 9.6 Other | | | | | | | | | | | |
| 9.7 Totals | | | | | | | | | | | |

SCHEDULE D - PART 1A - SECTION 2 (Continued)

Maturity Distribution of All Bonds Owned December 31, at Book/Adjusted Carrying Values by Major Type and Subtype of Issues

| Distribution by Type | 1 1 Year or Less | 2 Over 1 Year Through 5 Years | 3 Over 5 Years Through 10 Years | 4 Over 10 Years Through 20 Years | 5 Over 20 Years | 6 Total Current Year | 7 Col. 6 as a % of Line 10.7 | 8 Total from Col. 6 Prior Year | 9 % From Col. 7 Prior Year | 10 Total Publicly Traded | 11 Total Privately Placed |
|--|------------------------|--|--|---|-----------------------|-------------------------------|---------------------------------------|---|-------------------------------------|-----------------------------------|------------------------------------|
| 10. Total Bonds Current Year | | | | | | | | | | | |
| 10.1 Issuer Obligations | 5,019,309,889 | 6,594,405,364 | 7,530,371,389 | 7,777,839,166 | 1,643,146,235 | 28,565,072,043 | 75.282 | X X X | X X X | 27,631,268,246 | 933,803,798 |
| 10.2 Single Class Mortgage-Backed/Asset-Backed Securities | 235,544,216 | 762,468,617 | 1,052,680,336 | 1,474,288,338 | 578,191,854 | 4,103,173,361 | 10.814 | X X X | X X X | 4,096,200,832 | 6,972,529 |
| MULTI-CLASS RESIDENTIAL MORTGAGE-BACKED SECURITIES | | | | | | | | | | | |
| 10.3 Defined | 349,614,482 | 1,183,198,692 | 737,777,962 | 222,730,194 | 924,393,502 | 3,417,714,832 | 9.007 | X X X | X X X | 3,406,104,545 | 11,610,285 |
| 10.4 Other | 3,919,028 | 30,796,105 | 18,067,831 | 11,221,514 | 3,577,768 | 67,582,246 | 0.178 | X X X | X X X | 61,250,459 | 6,331,788 |
| MULTI-CLASS COMMERCIAL MORTGAGE-BACKED/ASSET-BACKED SECURITIES | | | | | | | | | | | |
| 10.5 Defined | 35,123,199 | 229,233,134 | 232,826,546 | 34,864,553 | 1,083,210,997 | 1,615,258,429 | 4.257 | X X X | X X X | 1,444,510,265 | 170,748,162 |
| 10.6 Other | 46,530,233 | 57,585,275 | 34,738,908 | 28,499,373 | 8,039,405 | 175,393,194 | 0.462 | X X X | X X X | 143,236,347 | 32,156,849 |
| 10.7 Totals | 5,690,041,047 | 8,857,687,187 | 9,606,462,972 | 9,549,443,138 | 4,240,559,761 | 37,944,194,105 | 100.000 | X X X | X X X | 36,782,570,694 | 1,161,623,411 |
| 10.8 Line 10.7 as a % of Col. 6 | 14.996 | 23.344 | 25.317 | 25.167 | 11.176 | 100.000 | X X X | X X X | X X X | 96.939 | 3.061 |
| 11. Total Bonds Prior Year | | | | | | | | | | | |
| 11.1 Issuer Obligations | 2,781,946,969 | 6,880,664,904 | 8,924,048,390 | 8,880,281,683 | 1,903,414,880 | X X X | X X X | 29,370,356,826 | 72.356 | 28,683,092,957 | 687,263,857 |
| 11.2 Single Class Mortgage-Backed/Asset-Backed Securities | 486,165,525 | 1,174,831,169 | 1,220,207,605 | 1,810,941,879 | 829,553,441 | X X X | X X X | 5,521,699,619 | 13.603 | 5,521,699,619 | |
| MULTI-CLASS RESIDENTIAL MORTGAGE-BACKED SECURITIES | | | | | | | | | | | |
| 11.3 Defined | 226,172,511 | 1,193,597,210 | 1,249,980,575 | 292,009,963 | 699,181,382 | X X X | X X X | 3,660,941,641 | 9.019 | 3,660,941,640 | |
| 11.4 Other | 9,470,726 | 46,512,935 | 30,519,080 | 14,265,322 | 2,796,619 | X X X | X X X | 103,564,682 | 0.255 | 99,622,426 | 3,942,255 |
| MULTI-CLASS COMMERCIAL MORTGAGE-BACKED/ASSET-BACKED SECURITIES | | | | | | | | | | | |
| 11.5 Defined | 145,869,464 | 202,539,282 | 217,596,790 | 35,799,835 | 1,038,010,195 | X X X | X X X | 1,639,815,566 | 4.040 | 1,600,693,448 | 39,122,117 |
| 11.6 Other | 53,284,798 | 150,147,170 | 39,878,137 | 40,953,793 | 10,883,108 | X X X | X X X | 295,147,006 | 0.727 | 295,147,008 | |
| 11.7 Totals | 3,702,909,993 | 9,648,292,670 | 11,682,230,577 | 11,074,252,475 | 4,483,839,625 | X X X | X X X | 40,591,525,340 | 100.000 | 39,861,197,098 | 730,328,229 |
| 11.8 Line 11.7 as a % of Col. 8 | 9.122 | 23.769 | 28.780 | 27.282 | 11.046 | X X X | X X X | 100.000 | X X X | 98.201 | 1.799 |
| 12. Total Publicly Traded Bonds | | | | | | | | | | | |
| 12.1 Issuer Obligations | 4,912,141,596 | 6,307,238,423 | 7,255,795,865 | 7,538,082,804 | 1,618,009,558 | 27,631,268,246 | 72.821 | 28,683,092,957 | 70.663 | 27,631,268,246 | X X X |
| 12.2 Single Class Mortgage-Backed/Asset-Backed Securities | 234,589,115 | 759,767,744 | 1,049,998,921 | 1,473,653,195 | 578,191,855 | 4,096,200,830 | 10.795 | 5,521,699,619 | 13.603 | 4,096,200,830 | X X X |
| MULTI-CLASS RESIDENTIAL MORTGAGE-BACKED SECURITIES | | | | | | | | | | | |
| 12.3 Defined | 344,936,868 | 1,183,198,693 | 737,777,961 | 220,545,701 | 919,645,321 | 3,406,104,544 | 8.977 | 3,660,941,640 | 9.019 | 3,406,104,544 | X X X |
| 12.4 Other | 2,740,308 | 27,466,417 | 16,889,907 | 10,576,059 | 3,577,768 | 61,250,459 | 0.161 | 99,622,426 | 0.245 | 61,250,459 | X X X |
| MULTI-CLASS COMMERCIAL MORTGAGE-BACKED/ASSET-BACKED SECURITIES | | | | | | | | | | | |
| 12.5 Defined | 27,572,262 | 171,569,024 | 215,829,018 | 15,200,275 | 1,014,688,739 | 1,444,859,318 | 3.808 | 1,600,693,448 | 3.943 | 1,444,859,318 | X X X |
| 12.6 Other | 40,563,929 | 52,562,837 | 28,995,310 | 20,765,216 | 142,887,292 | 142,887,292 | 0.377 | 295,147,008 | 0.727 | 142,887,292 | X X X |
| 12.7 Totals | 5,562,544,078 | 8,501,803,138 | 9,305,286,982 | 9,278,823,250 | 4,134,113,241 | 36,782,570,689 | 96.939 | 39,861,197,098 | 98.201 | 36,782,570,689 | X X X |
| 12.8 Line 12.7 as a % of Col. 6 | 15.123 | 23.114 | 25.298 | 25.226 | 11.239 | 100.000 | X X X | X X X | X X X | 100.000 | X X X |
| 12.9 Line 12.7 as a % of Line 10.7, Col. 6, Section 10 | 14.660 | 22.406 | 24.524 | 24.454 | 10.895 | 96.939 | X X X | X X X | X X X | 96.939 | X X X |
| 13. Total Privately Placed Bonds | | | | | | | | | | | |
| 13.1 Issuer Obligations | 111,845,908 | 287,166,943 | 274,657,681 | 239,756,260 | 25,136,679 | 938,563,471 | 2.474 | 687,263,857 | 1.693 | X X X | 938,563,471 |
| 13.2 Single Class Mortgage-Backed/Asset-Backed Securities | 955,098 | 2,700,873 | 2,599,258 | 635,143 | | 6,890,372 | 0.018 | | | X X X | 6,890,372 |
| MULTI-CLASS RESIDENTIAL MORTGAGE-BACKED SECURITIES | | | | | | | | | | | |
| 13.3 Defined | | | | 2,184,592 | 4,748,179 | 6,932,771 | 0.018 | | | X X X | 6,932,771 |
| 13.4 Other | 1,178,720 | 3,329,690 | 1,177,924 | 645,457 | | 6,331,791 | 0.017 | 3,942,255 | 0.010 | X X X | 6,331,791 |
| MULTI-CLASS COMMERCIAL MORTGAGE-BACKED/ASSET-BACKED SECURITIES | | | | | | | | | | | |
| 13.5 Defined | 7,550,938 | 57,664,109 | 16,997,530 | 19,664,278 | 68,522,257 | 170,399,112 | 0.449 | 39,122,117 | 0.096 | X X X | 170,399,112 |
| 13.6 Other | 5,966,307 | 5,022,439 | 5,743,597 | 7,734,155 | 8,039,405 | 32,505,903 | 0.086 | | | X X X | 32,505,903 |
| 13.7 Totals | 127,496,971 | 355,884,054 | 301,175,990 | 270,619,885 | 106,446,520 | 1,161,623,420 | 3.061 | 730,328,229 | 1.799 | X X X | 1,161,623,420 |
| 13.8 Line 13.7 as a % of Col. 6 | 10.976 | 30.637 | 25.927 | 23.297 | 9.164 | 100.000 | X X X | X X X | X X X | X X X | 100.000 |
| 13.9 Line 13.7 as a % of Line 10.7, Col. 6, Section 10 | 0.336 | 0.938 | 0.794 | 0.713 | 0.281 | 3.061 | X X X | X X X | X X X | X X X | 3.061 |

SCHEDULE D - PART 1

Showing All Long-Term BONDS Owned December 31 of Current Year

| 1 CUSIP Identification | 2 Description | Codes | | | 6 NAIC Designatio | 7 Actual Cost | Fair Value | | 10 Par Value | Change in Book/Adjusted Carrying Value | | | | | Interest | | | | | Dates | |
|------------------------------|--|-----------|--------------------------------------|-------------------|-------------------------|---------------------|--|--------------------|--------------------|---|---|--|---|---|------------------|-------------------------------|--------------------|---|--|----------------|----------------|
| | | 3 Code | 4 F o r e i g n | 5 Bond CHAR | | | 8 Rate Used To Obtain Fair Value | 9 Fair Value | | 11 Book / Adjusted Carrying Value | 12 Unrealized Valuation Increase / (Decrease) | 13 Current Year's (Amortization) / Accretion | 14 Current Year's Other Than Temporary Impairment Recognized | 15 Total Foreign Exchange Change in B./A.C.V. | 16 Rate of | 17 Effective Rate of | 18 When Paid | 19 Admitted Amount Due & Accrued | 20 Amount Rec. During Year | 21 Acquired | 22 Maturity |
| 0199999 | Issuer Obligations | | | | | 970,702,362 | X X X | 1,054,100,031 | 938,628,519 | 960,401,033 | | (2,172,767) | | | X X X | X X X | X X X | 12,568,565 | 45,483,156 | X X X | X X X |
| 0299999 | Single Class Mortgage-Backed/Asset-Backed Securities | | | | | 1,374,691,360 | X X X | 1,410,720,241 | 1,376,493,927 | 1,374,724,165 | | 40,639 | | | X X X | X X X | X X X | 15,419,843 | 64,436,305 | X X X | X X X |
| 0399999 | Subtotals – U.S. Governments | | | | | 2,345,393,722 | X X X | 2,464,820,272 | 2,315,122,446 | 2,335,125,198 | | (2,132,128) | | | X X X | X X X | X X X | 27,988,408 | 109,919,461 | X X X | X X X |
| 0499999 | Issuer Obligations | | | | | 539,203,853 | X X X | 582,352,881 | 481,452,978 | 486,757,904 | | (1,284,810) | | (98,946,024) | X X X | X X X | X X X | 5,177,335 | 26,681,456 | X X X | X X X |
| 0599999 | Single Class Mortgage-Backed/Asset-Backed Securities | | | | | | X X X | | | | | | | | X X X | X X X | X X X | | | X X X | X X X |
| 0699999 | Defined Multi-Class Residential Mortgage-Backed Securities | | | | | | X X X | | | | | | | | X X X | X X X | X X X | | | X X X | X X X |
| 0799999 | Other Multi-Class Residential Mortgage-Backed Securities | | | | | | X X X | | | | | | | | X X X | X X X | X X X | | | X X X | X X X |
| 0899999 | Defined Multi-Class Commercial Mortgage-Backed Securities | | | | | | X X X | | | | | | | | X X X | X X X | X X X | | | X X X | X X X |
| 0999999 | Other Multi-Class Commercial Mortgage-Backed/Asset-Backed Securities | | | | | | X X X | | | | | | | | X X X | X X X | X X X | | | X X X | X X X |
| 1099999 | Subtotals – All Other Governments | | | | | 539,203,853 | X X X | 582,352,881 | 481,452,978 | 486,757,904 | | (1,284,810) | | (98,946,024) | X X X | X X X | X X X | 5,177,335 | 26,681,456 | X X X | X X X |
| 1199999 | Issuer Obligations | | | | | 2,974,808,293 | X X X | 2,890,045,073 | 2,974,333,841 | 2,970,325,948 | | (2,758,975) | | (13,193,800) | X X X | X X X | X X X | 37,180,791 | 123,754,375 | X X X | X X X |
| 1299999 | Single Class Mortgage-Backed/Asset-Backed Securities | | | | | | X X X | | | | | | | | X X X | X X X | X X X | | | X X X | X X X |
| 1399999 | Defined Multi-Class Residential Mortgage-Backed Securities | | | | | | X X X | | | | | | | | X X X | X X X | X X X | | | X X X | X X X |

808

SCHEDULE D - PART 1

Showing All Long-Term BONDS Owned December 31 of Current Year

| 1 CUSIP Identification | 2 Description | Codes | | | 6 NAIC Designatio | 7 Actual Cost | Fair Value | | 10 Par Value | Change in Book/Adjusted Carrying Value | | | | | Interest | | | | | Dates | | |
|------------------------------|---|-----------|--------------------------------------|-------------------|-------------------------|---------------------|--|--------------------|--------------------|---|---|--|---|---|------------------|-------------------------------|--------------------|---|--|----------------|----------------|-------|
| | | 3 Code | 4 F o r e i g n | 5 Bond CHAR | | | 8 Rate Used To Obtain Fair Value | 9 Fair Value | | 11 Book / Adjusted Carrying Value | 12 Unrealized Valuation Increase / (Decrease) | 13 Current Year's (Amortization) / Accretion | 14 Current Year's Other Than Temporary Impairment Recognized | 15 Total Foreign Exchange Change in B./A.C.V. | 16 Rate of | 17 Effective Rate of | 18 When Paid | 19 Admitted Amount Due & Accrued | 20 Amount Rec. During Year | 21 Acquired | 22 Maturity | |
| 1499999 | Other Multi-Class Residential Mortgage-Backed Securities | | | | | | X X X | | | | | | | | X X X | X X X | X X X | | | | X X X | X X X |
| 1599999 | Defined Multi-Class Commercial Mortgage-Backed Securities | | | | | | X X X | | | | | | | | X X X | X X X | X X X | | | | X X X | X X X |
| 1699999 | Other Multi-Class Commercial Mortgage-Backed/Asset-Backed Securities | | | | | | X X X | | | | | | | | X X X | X X X | X X X | | | | X X X | X X X |
| 1799999 | Subtotals – States, Territories and Possessions (Direct and Guaranteed) | | | | | 2,974,808,293 | X X X | 2,890,045,073 | 2,974,333,841 | 2,970,325,948 | | (2,758,975) | | | (13,193,800) | X X X | X X X | X X X | 37,180,791 | 123,754,375 | X X X | X X X |
| 1899999 | Issuer Obligations | | | | | 2,532,389,779 | X X X | 2,474,007,161 | 2,509,055,000 | 2,526,521,808 | | (2,761,636) | | | X X X | X X X | X X X | 35,550,166 | 109,733,187 | X X X | X X X | |
| 1999999 | Single Class Mortgage-Backed/Asset-Backed Securities | | | | | | X X X | | | | | | | | X X X | X X X | X X X | | | | X X X | X X X |
| 2099999 | Defined Multi-Class Residential Mortgage-Backed Securities | | | | | | X X X | | | | | | | | X X X | X X X | X X X | | | | X X X | X X X |
| 2199999 | Other Multi-Class Residential Mortgage-Backed Securities | | | | | | X X X | | | | | | | | X X X | X X X | X X X | | | | X X X | X X X |
| 2299999 | Defined Multi-Class Commercial Mortgage-Backed Securities | | | | | | X X X | | | | | | | | X X X | X X X | X X X | | | | X X X | X X X |
| 2399999 | Other Multi-Class Commercial Mortgage-Backed/Asset-Backed Securities | | | | | | X X X | | | | | | | | X X X | X X X | X X X | | | | X X X | X X X |
| 2499999 | Subtotals – Political Subdivisions of States, Territories and Possessions (Direct and Guaranteed) | | | | | 2,532,389,779 | X X X | 2,474,007,161 | 2,509,055,000 | 2,526,521,808 | | (2,761,636) | | | X X X | X X X | X X X | 35,550,166 | 109,733,187 | X X X | X X X | |
| 2599999 | Issuer Obligations | | | | | 8,877,370,081 | X X X | 8,237,675,092 | 8,830,317,325 | 8,829,195,848 | (23,417,259) | (11,989,650) | 6,119,790 | | X X X | X X X | X X X | 124,200,577 | 397,067,290 | X X X | X X X | |
| 2699999 | Single Class Mortgage-Backed/Asset-Backed Securities | | | | | 2,713,430,477 | X X X | 2,794,089,161 | 2,722,544,912 | 2,713,458,877 | | 734,233 | | | X X X | X X X | X X X | 12,239,670 | 133,627,100 | X X X | X X X | |

E08.1

SCHEDULE D - PART 1

Showing All Long-Term BONDS Owned December 31 of Current Year

| 1 CUSIP Identification | 2 Description | Codes | | | 6 NAIC Designatio | 7 Actual Cost | Fair Value | | 10 Par Value | Change in Book/Adjusted Carrying Value | | | | | Interest | | | | | Dates | | |
|------------------------------|--|-----------|--------------------------------------|-------------------|-------------------------|---------------------|--|--------------------|--------------------|---|---|--|---|---|------------------|-------------------------------|--------------------|---|--|----------------|----------------|-------|
| | | 3 Code | 4 F o r e i g n | 5 Bond CHAR | | | 8 Rate Used To Obtain Fair Value | 9 Fair Value | | 11 Book / Adjusted Carrying Value | 12 Unrealized Valuation Increase / (Decrease) | 13 Current Year's (Amortization) / Accretion | 14 Current Year's Other Than Temporary Impairment Recognized | 15 Total Foreign Exchange Change in B./A.C.V. | 16 Rate of | 17 Effective Rate of | 18 When Paid | 19 Admitted Amount Due & Accrued | 20 Amount Rec. During Year | 21 Acquired | 22 Maturity | |
| 2799999 | Defined Multi-Class Residential Mortgage-Backed Securities | | | | | 2,584,829,764 | X X X | 2,627,892,692 | 2,589,640,197 | 2,582,168,708 | | (447,980) | | | X X X | X X X | X X X | 11,170,864 | 119,003,870 | X X X | X X X | |
| 2899999 | Other Multi-Class Residential Mortgage-Backed Securities | | | | | | X X X | | | | | | | | X X X | X X X | X X X | | | | X X X | X X X |
| 2999999 | Defined Multi-Class Commercial Mortgage-Backed Securities | | | | | 53,119,401 | X X X | 53,511,276 | 56,544,071 | 56,599,400 | | (13,019) | | (3,973,214) | X X X | X X X | X X X | 247,621 | 3,112,245 | X X X | X X X | |
| 3099999 | Other Multi-Class Commercial Mortgage-Backed/Asset-Backed Securities | | | | | 233,507 | X X X | 245,738 | 255,199 | 238,003 | | 3,800 | | | X X X | X X X | X X X | 704 | 8,447 | X X X | X X X | |
| 3199999 | Subtotals – Special Revenue | | | | | 14,228,983,230 | X X X | 13,713,413,959 | 14,199,301,704 | 14,181,660,836 | | (23,417,259) | (11,712,616) | 6,119,790 | (3,973,214) | X X X | X X X | X X X | 147,859,436 | 652,818,952 | X X X | X X X |
| 3299999 | Issuer Obligations | | | | | 1,265,032,825 | X X X | 1,186,175,392 | 1,247,984,342 | 1,222,953,838 | | (26,127,994) | (3,474,144) | 499,475 | (615,848) | X X X | X X X | X X X | 19,347,837 | 68,122,439 | X X X | X X X |
| 3399999 | Single Class Mortgage-Backed/Asset-Backed Securities | | | | | | X X X | | | | | | | | X X X | X X X | X X X | | | | X X X | X X X |
| 3499999 | Defined Multi-Class Residential Mortgage-Backed Securities | | | | | | X X X | | | | | | | | X X X | X X X | X X X | | | | X X X | X X X |
| 3599999 | Other Multi-Class Residential Mortgage-Backed Securities | | | | | | X X X | | | | | | | | X X X | X X X | X X X | | | | X X X | X X X |
| 3699999 | Defined Multi-Class Commercial Mortgage-Backed Securities | | | | | | X X X | | | | | | | | X X X | X X X | X X X | | | | X X X | X X X |
| 3799999 | Other Multi-Class Commercial Mortgage-Backed/Asset-Backed Securities | | | | | | X X X | | | | | | | | X X X | X X X | X X X | | | | X X X | X X X |
| 3899999 | Subtotals – Public Utilities (Unaffiliated) | | | | | 1,265,032,825 | X X X | 1,186,175,392 | 1,247,984,342 | 1,222,953,838 | | (26,127,994) | (3,474,144) | 499,475 | (615,848) | X X X | X X X | X X X | 19,347,837 | 68,122,439 | X X X | X X X |
| 3999999 | Issuer Obligations | | | | | 8,377,989,482 | X X X | 7,380,014,204 | 8,431,973,504 | 7,875,356,800 | | (375,275,736) | (14,501,314) | 87,860,955 | (40,235,807) | X X X | X X X | X X X | 124,218,088 | 461,826,005 | X X X | X X X |

E082

SCHEDULE D - PART 1

Showing All Long-Term BONDS Owned December 31 of Current Year

| 1 CUSIP Identification | 2 Description | Codes | | | 6 NAIC Designatio | 7 Actual Cost | Fair Value | | 10 Par Value | Change in Book/Adjusted Carrying Value | | | | | Interest | | | | | Dates | | |
|------------------------------|--|-----------|--------------------------------------|-------------------|-------------------------|---------------------|--|--------------------|--------------------|---|---|--|---|---|------------------|-------------------------------|--------------------|---|--|----------------|----------------|-------|
| | | 3 Code | 4 F o r e i g n | 5 Bond CHAR | | | 8 Rate Used To Obtain Fair Value | 9 Fair Value | | 11 Book / Adjusted Carrying Value | 12 Unrealized Valuation Increase / (Decrease) | 13 Current Year's (Amortization) / Accretion | 14 Current Year's Other Than Temporary Impairment Recognized | 15 Total Foreign Exchange Change in B./A.C.V. | 16 Rate of | 17 Effective Rate of | 18 When Paid | 19 Admitted Amount Due & Accrued | 20 Amount Rec. During Year | 21 Acquired | 22 Maturity | |
| 4099999 | Single Class Mortgage-Backed/Asset-Backed Securities | | | | | 28,945,371 | X X X | 25,078,606 | 30,644,786 | 29,094,853 | | | 204,734 | 518,436 | | X X X | X X X | X X X | 112,558 | 1,426,200 | X X X | X X X |
| 4199999 | Defined Multi-Class Residential Mortgage-Backed Securities | | | | | 858,762,750 | X X X | 708,108,982 | 897,297,470 | 856,764,779 | (2,782,618) | 2,349,879 | 21,930,216 | | X X X | X X X | X X X | 4,906,049 | 54,478,879 | X X X | X X X | |
| 4299999 | Other Multi-Class Residential Mortgage-Backed Securities | | | | | 72,957,392 | X X X | 61,568,241 | 79,851,985 | 72,582,245 | (190,181) | (45,541) | 7,005,870 | | X X X | X X X | X X X | 459,422 | 5,019,208 | X X X | X X X | |
| 4399999 | Defined Multi-Class Commercial Mortgage-Backed Securities | | | | | 1,567,289,927 | X X X | 1,363,275,025 | 1,544,687,996 | 1,558,661,991 | (210,283) | (1,926,960) | 4,518,964 | (2,656,859) | X X X | X X X | X X X | 7,460,603 | 85,421,925 | X X X | X X X | |
| 4499999 | Other Multi-Class Commercial Mortgage-Backed/Asset-Backed Securities | | | | | 175,698,842 | X X X | 146,666,326 | 176,822,551 | 175,155,193 | | 6,458 | 2,381,888 | | X X X | X X X | X X X | 1,047,540 | 8,672,088 | X X X | X X X | |
| 4599999 | Subtotals – Industrial and Miscellaneous (Unaffiliated) | | | | | 11,081,643,764 | X X X | 9,684,711,384 | 11,161,278,292 | 10,567,615,861 | (378,458,818) | (13,912,744) | 124,216,329 | (42,892,666) | X X X | X X X | X X X | 138,204,260 | 616,844,305 | X X X | X X X | |
| 4699999 | Credit Tenant Loans - Issuer Obligations | | | | | | X X X | | | | | | | | X X X | X X X | X X X | | | | X X X | X X X |
| 4799999 | Issuer Obligations | | | | | | X X X | | | | | | | | X X X | X X X | X X X | | | | X X X | X X X |
| 4899999 | Single Class Mortgage-Backed/Asset-Backed Securities | | | | | | X X X | | | | | | | | X X X | X X X | X X X | | | | X X X | X X X |
| 4999999 | Defined Multi-Class Residential Mortgage-Backed Securities | | | | | | X X X | | | | | | | | X X X | X X X | X X X | | | | X X X | X X X |
| 5099999 | Other Multi-Class Residential Mortgage-Backed Securities | | | | | | X X X | | | | | | | | X X X | X X X | X X X | | | | X X X | X X X |
| 5199999 | Defined Multi-Class Commercial Mortgage-Backed Securities | | | | | | X X X | | | | | | | | X X X | X X X | X X X | | | | X X X | X X X |
| 5299999 | Other Multi-Class Commercial Mortgage-Backed/Asset-Backed Securities | | | | | | X X X | | | | | | | | X X X | X X X | X X X | | | | X X X | X X X |

E083

SCHEDULE D - PART 1

Showing All Long-Term BONDS Owned December 31 of Current Year

| 1 CUSIP Identification | 2 Description | Codes | | | 6 NAIC Designatio | 7 Actual Cost | Fair Value | | 10 Par Value | Change in Book/Adjusted Carrying Value | | | | | Interest | | | | Dates | | |
|------------------------------|---|-----------|--------------------------------------|-------------------|-------------------------|---------------------|--|--------------------|--------------------|---|---|--|---|---|------------------|-------------------------------|--------------------|---|--|----------------|----------------|
| | | 3 Code | 4 F o r e i g n | 5 Bond CHAR | | | 8 Rate Used To Obtain Fair Value | 9 Fair Value | | 11 Book / Adjusted Carrying Value | 12 Unrealized Valuation Increase / (Decrease) | 13 Current Year's (Amortization) / Accretion | 14 Current Year's Other Than Temporary Impairment Recognized | 15 Total Foreign Exchange Change in B./A.C.V. | 16 Rate of | 17 Effective Rate of | 18 When Paid | 19 Admitted Amount Due & Accrued | 20 Amount Rec. During Year | 21 Acquired | 22 Maturity |
| 5399999 | Subtotals – Parent, Subsidiaries and Affiliates | | | | | | X X X | | | | | | | | X X X | X X X | X X X | | | X X X | X X X |
| 5499999 | Totals – Issuer Obligations | | | | | 25,537,496,675 | X X X | 23,804,369,834 | 25,413,745,509 | 24,871,513,179 | (424,820,989) | (38,943,296) | 94,480,220 | (152,991,479) | X X X | X X X | X X X | 358,243,359 | 1,232,667,908 | X X X | X X X |
| 5599999 | Totals – Single Class Mortgage-Backed/Asset-Backed Securities | | | | | 4,117,067,208 | X X X | 4,229,888,008 | 4,129,683,625 | 4,117,277,895 | | 979,606 | 518,436 | | X X X | X X X | X X X | 27,772,071 | 199,489,605 | X X X | X X X |
| 5699999 | Totals – Defined Multi-Class Residential Mortgage-Backed Securities | | | | | 3,443,592,514 | X X X | 3,336,001,674 | 3,486,937,667 | 3,438,933,487 | (2,782,618) | 1,901,899 | 21,930,216 | | X X X | X X X | X X X | 16,076,913 | 173,482,749 | X X X | X X X |
| 5799999 | Totals – Other Multi-Class Residential Mortgage-Backed Securities | | | | | 72,957,392 | X X X | 61,568,241 | 79,851,985 | 72,582,245 | (190,181) | (45,541) | 7,005,870 | | X X X | X X X | X X X | 459,422 | 5,019,208 | X X X | X X X |
| 5899999 | Totals – Defined Multi-Class Commercial Mortgage-Backed Securities | | | | | 1,620,409,328 | X X X | 1,416,786,301 | 1,601,232,067 | 1,615,261,391 | (210,283) | (1,939,979) | 4,518,964 | (6,630,073) | X X X | X X X | X X X | 7,708,224 | 88,534,170 | X X X | X X X |
| 5999999 | Totals – Other Multi-Class Commercial Mortgage-Backed/Asset-Backed Securities | | | | | 175,932,349 | X X X | 146,912,064 | 177,077,750 | 175,393,196 | | 10,258 | 2,381,888 | | X X X | X X X | X X X | 1,048,244 | 8,680,535 | X X X | X X X |
| 6099999 | Total Bonds | | | | | 34,967,455,466 | X X X | 32,995,526,122 | 34,888,528,603 | 34,290,961,393 | (428,004,071) | (38,037,053) | 130,835,594 | (159,621,552) | X X X | X X X | X X X | 411,308,233 | 1,707,874,175 | X X X | X X X |

E084

SCHEDULE D - PART 2 - SECTION 1

Showing All PREFERRED STOCKS Owned December 31 of Current Year

| 1 CUSIP Identification | 2 Description | Codes | | 5 Number of Shares | 6 Par Value Per Share | 7 Rate Per Share | 8 Book/ Adjusted Carrying Value | Fair Value | | 11 Actual Cost | Dividends | | | Change in Book/Adjusted Carrying Value | | | | | 20 NAIC Designati | 21 Date Acquired |
|------------------------------|---|-----------|--------------------------------------|-----------------------------|-----------------------------------|---------------------------|---|--|---------------------|----------------------|---------------------------------|--|--|---|--|---|--|---|-------------------------|------------------------|
| | | 3 Code | 4 F o r e i g n | | | | | 9 Rate per Share Used to Obtain Fair Value | 10 Fair Value | | 12 Declared But Unpaid | 13 Amount Received During Year | 14 Nonadmitted Declared But Unpaid | 15 Unrealized Valuation Increase / (Decrease) | 16 Current Year's (Amortization) / Accretion | 17 Current Year's Other Than Temporary Impairment Recognized | 18 Total Change in B./A.C.V. (15 + 16 - 17) | 19 Total Foreign Exchange Change in B./A.C.V. | | |
| 6199999 | Public Utilities (Unaffiliated) | | | | | | 52,558,028 | X X X | 52,594,094 | 61,456,305 | 558,006 | 3,730,408 | | (9,393,832) | 5,517 | 258,441 | (9,646,756) | | X X X | X X X |
| 6299999 | Banks, Trust and Insurance Companies (Unaffiliated) | | | | | | 419,991,636 | X X X | 414,869,469 | 555,092,939 | 6,214,841 | 31,586,884 | | (75,742,723) | (2,126) | 77,127,396 | (152,872,245) | | X X X | X X X |
| 6399999 | Industrial and Miscellaneous (Unaffiliated) | | | | | | 108,932,399 | X X X | 108,426,355 | 238,451,391 | 329,128 | 12,842,164 | | (45,783,815) | 3,099 | 117,913,277 | (163,693,993) | | X X X | X X X |
| 6499999 | Parent, Subsidiaries, and Affiliates | | | | | | 647,791,322 | X X X | 647,791,322 | 647,791,322 | | 14,367,920 | | | | | | | X X X | X X X |
| 6599999 | Total Preferred Stocks | | | | | | 1,229,273,385 | X X X | 1,223,681,240 | 1,502,791,957 | 7,101,975 | 62,527,376 | | (130,920,370) | 6,490 | 195,299,114 | (326,212,994) | | X X X | X X X |
| | | | | | | | | | | | | | | | | | | | | |

609

SCHEDULE D - PART 2 - SECTION 2

Showing all COMMON STOCKS Owned December 31 of Current Year

| 1 CUSIP Identification | 2 Description | Codes | | 5 Number of Shares | 6 Book/ Adjusted Carrying Value | Fair Value | | 9 Actual Cost | Dividends | | | Change in Book/Adjusted Carrying Value | | | | 17 NAIC Market Indicator (a) | 18 Date Acquired |
|------------------------------|---|-----------|--------------------------------------|-----------------------------|---|--|--------------------|---------------------|---------------------------------|--|--|---|---|---|---|--|------------------------|
| | | 3 Code | 4 F o r e i g n | | | 7 Rate per Share Used to Obtain Fair Value | 8 Fair Value | | 10 Declared But Unpaid | 11 Amount Received During Year | 12 Nonadmitted Declared But Unpaid | 13 Unrealized Valuation Increase / (Decrease) | 14 Current Year's Other Than Temporary Impairment Recognized | 15 Total Change in B./A.C.V. (13 - 14) | 16 Total Foreign Exchange Change in B./A.C.V. | | |
| 6699999 | Public Utilities (Unaffiliated) | | | | 16,342,697 | X X X | 16,342,697 | 9,521,417 | 43,983 | 665,578 | | (8,733,672) | 1,017,325 | (9,750,997) | (626,711) | X X X | X X X |
| 6799999 | Banks, Trust and Insurance Companies (Unaffiliated) | | | | 30,993,000 | X X X | 30,992,999 | 20,506,404 | 73,609 | 1,494,561 | | (21,422,187) | 7,420,819 | (28,843,006) | (1,740,357) | X X X | X X X |
| 6899999 | Industrial and Miscellaneous (Unaffiliated) | | | | 427,040,267 | X X X | 427,040,268 | 248,672,412 | 1,166,672 | 11,535,515 | | (147,990,482) | 30,209,180 | (178,199,662) | (23,202,426) | X X X | X X X |
| 6999999 | Parent, Subsidiaries, and Affiliates | | | | 1,798,749,142 | X X X | 1,798,749,142 | 6,712,904,117 | | 928,224,041 | | (3,968,338,317) | | (3,968,338,317) | | X X X | X X X |
| 7099999 | Mutual Funds | | | | 275,708,807 | X X X | 275,708,809 | 365,084,039 | 2,564,389 | 25,664,493 | | (81,393,030) | 15,008,607 | (96,401,637) | | X X X | X X X |
| 7199999 | Money Market Mutual Funds | | | | 12,114,533 | X X X | 12,114,533 | 12,114,533 | | 33,378 | | | | | | X X X | X X X |
| 7299999 | Total Common Stocks | | | | 2,560,948,446 | X X X | 2,560,948,448 | 7,368,802,922 | 3,848,653 | 967,617,566 | | (4,227,877,688) | 53,655,931 | (4,281,533,619) | (25,569,494) | X X X | X X X |
| 7399999 | Total Preferred and Common Stocks | | | | 3,790,221,831 | X X X | 3,784,629,688 | 8,871,594,879 | 10,950,628 | 1,030,144,942 | | (4,358,798,058) | 248,955,045 | (4,607,746,613) | (25,569,494) | X X X | X X X |

01



00000200827000110

INSURANCE EXPENSE EXHIBIT

FOR THE YEAR ENDED DECEMBER 31, 2008

(To Be Filed by April 1)

OF THE (Name) Liberty Mutual Insurance Company and its Affiliated Property and Casualty Insurers
ADDRESS (City, State and Zip Code) 175 Berkeley Street, Boston MA 02116
NAIC Group Code 0111 NAIC Company Code 01112 Employer's Identification Number (FEIN)
Contact Person Joanne Connolly Title Assistant Technical Controller
Telephone 617-654-4393

IF MODIFICATIONS AND/OR CHANGES AFFECTING THIS EXHIBIT ARE MADE TO THE ANNUAL STATEMENT

SUBSEQUENT TO THE FILING OF THIS EXHIBIT, AN AMENDED ANNUAL STATEMENT AND INSURANCE EXPENSE

EXHIBIT MUST BE FILED WITH THE APPROPRIATE INSURANCE DEPARTMENT.

- (1) Refer to the Annual Statement Instructions appendix for Uniform Classification of Expenses for definition of Expense Groups and instructions for allocation of expenses to lines of business.
- (2) Compute all ratios to nearest fourth place and express as percentages, e.g. 48.3.
- (3) There should be submitted in Interrogatory 4 a detailed statement or footnote with respect to any item or items requiring special comment or explanation.
- (4) Parts I, II and III only: Report all amounts to the nearest thousand or through truncation of digits below a thousand. (Example: \$602,503 may be reported as \$603 by rounding or as \$602 by truncation.)
- (5) Interrogatories only: Report all amounts in whole dollars. Do NOT omit thousands.
- (6) Each individual insurer whether or not a member of a group must submit this exhibit.

INTERROGATORIES

- 1. Change in reserve for deferred maternity and other similar benefits are reflected in:
 - 1.1 Premiums Earned []
 - 1.2 Losses Incurred []
 - 1.3 Not Applicable [X]

- 2. Indicate amounts received from securities subject to proration for federal tax purposes. Report amounts in whole dollars only:
 - 2.1 Amount included on Exhibit of Net Investment Income, Line 1.1, Column 2 \$ 628,646,381
 - 2.2 Amount included on Exhibit of Net Investment Income, Line 2.1, Column 2 \$ 46,659,747
 - 2.3 Amount included on Exhibit of Net Investment Income, Line 2.11, Column 2 \$ _____
 - 2.4 Amount included on Exhibit of Net Investment Income, Line 2.2, Column 2 \$ 34,075,017
 - 2.5 Amount included on Exhibit of Net Investment Income, Line 2.21, Column 2 \$ _____

- 3. Indicate amounts shown in the Annual Statement for the following items. Report amounts in whole dollars only:
 - 3.1 Net Investment Income, Page 4, Line 9, Column 1 \$ 3,389,925,151
 - 3.2 Net realized Capital Gain or (Loss), Page 4, Line 10, Column 1 \$ (48,560,181)

- 4.1 The information provided in the Insurance Expense Exhibit will be used by many persons to estimate the allocation of expenses and profit to the various lines of business. Are there any items requiring special comment or explanation? YES [] NO [X]

- 4.2 Are items allocated to lines of business in Parts II and III using methods not defined in the instructions? YES [] NO [X]
Statement may be attached.

- 4.3 If yes, explain:
.....
.....
.....
.....
.....
.....

PART I - ALLOCATION TO EXPENSE GROUPS
(000 OMITTED)

| Operating Expense Classifications | 1 Loss Adjustment Expense | Other Underwriting Expenses | | | 5 Investment Expenses | 6 Total Expenses |
|--|------------------------------|---|-----------------------|-------------------------------|--------------------------|---------------------|
| | | 2 Acquisition, Field Supervision and Collection Expenses | 3 General Expenses | 4 Taxes, Licenses and Fees | | |
| 1. Claim adjustment services: | | | | | | |
| 1.1 Direct | 1,586,079 | | | | | 1,586,079 |
| 1.2 Reinsurance assumed | 42,146 | | | | | 42,146 |
| 1.3 Reinsurance ceded | 275,622 | | | | | 275,622 |
| 1.4 Net claim adjustment services (Lines 1.1 + 1.2 - 1.3) | 1,352,603 | | | | | 1,352,603 |
| 2. Commission and brokerage: | | | | | | |
| 2.1 Direct excluding contingent | | 2,182,751 | | | | 2,182,751 |
| 2.2 Reinsurance assumed excluding contingent | | 176,800 | | | | 176,800 |
| 2.3 Reinsurance ceded excluding contingent | | 1,145,971 | | | | 1,145,971 |
| 2.4 Contingent—direct | | 279,173 | | | | 279,173 |
| 2.5 Contingent—reinsurance assumed | | 723 | | | | 723 |
| 2.6 Contingent—reinsurance ceded | | 6,193 | | | | 6,193 |
| 2.7 Policy and membership fees | | | | | | |
| 2.8 Net commission and brokerage (Lines 2.1 + 2.2 - 2.3 + 2.4 + 2.5 - 2.6 + 2.7) | | 1,487,283 | | | | 1,487,283 |
| 3. Allowances to managers and agents | 8,869 | 6,398 | 104,336 | | | 119,603 |
| 4. Advertising | 27,406 | 193,767 | 43,263 | 851 | | 265,287 |
| 5. Boards, bureaus and associations | 3,455 | 24,911 | 26,221 | 23 | | 54,610 |
| 6. Surveys and underwriting reports | 18,614 | 46,874 | 41,359 | 419 | | 107,266 |
| 7. Audit of assureds' records | | | | | | |
| 8. Salary related items: | | | | | | |
| 8.1 Salaries | 917,307 | 1,144,210 | 698,489 | 86,132 | | 2,846,138 |
| 8.2 Payroll taxes | 57,930 | 70,826 | 54,938 | 4,468 | | 188,162 |
| 9. Employee relations and welfare | 140,621 | 193,124 | 138,123 | 4,611 | | 476,479 |
| 10. Insurance | 41,227 | 5,186 | 13,983 | 155 | | 60,551 |
| 11. Directors' fees | 1 | 1,666 | 156 | | | 1,823 |
| 12. Travel and travel items | 64,228 | 83,208 | 66,738 | 1,525 | | 215,699 |
| 13. Rent and rent items | 84,633 | 101,995 | 74,057 | 1,803 | | 262,488 |
| 14. Equipment | 47,051 | 63,662 | 51,605 | 1,609 | | 163,927 |
| 15. Cost or depreciation of EDP equipment and software | 47,163 | 33,945 | 86,228 | 645 | | 167,981 |
| 16. Printing and stationery | 9,765 | 23,099 | 10,891 | 484 | | 44,239 |
| 17. Postage, telephone and telegraph, exchange and express | 38,796 | 85,124 | 32,354 | 621 | | 156,895 |
| 18. Legal and auditing | 37,684 | 32,189 | 61,803 | 7,035 | | 138,711 |
| 19. Totals (Lines 3 to 18) | 1,544,750 | 2,110,184 | 1,504,544 | 110,381 | | 5,269,859 |
| 20. Taxes, licenses and fees: | | | | | | |
| 20.1 State and local insurance taxes deducting guaranty association credits of \$ 10,223 | | | | 669,978 | | 669,978 |
| 20.2 Insurance department licenses and fees | | | | 34,824 | | 34,824 |
| 20.3 Gross guaranty association assessments | | | | (18,051) | | (18,051) |
| 20.4 All other (excl. Fed. and foreign income and real estate) | | | | 85,839 | | 85,839 |
| 20.5 Total taxes, licenses and fees (Lines 20.1 + 20.2 + 20.3 + 20.4) | | | | 772,590 | | 772,590 |
| 21. Real estate expenses | | | | 45,577 | | 45,577 |
| 22. Real estate taxes | | | | 9,458 | | 9,458 |
| 23. Reimbursements by uninsured plans | X X X | X X X | X X X | X X X | X X X | X X X |
| 24. Aggregate write-ins for miscellaneous operating expenses | 139,741 | 162,620 | 129,802 | 9,017 | | 441,180 |
| 25. TOTAL EXPENSES INCURRED | 3,037,094 | 3,760,087 | 1,634,346 | 772,590 | 174,433 | 9,378,550 |

| DETAILS OF WRITE-IN LINES | | | | | | |
|---|---------|---------|---------|--|-------|---------|
| 2401. Change in unallocated expense reserves | 88,303 | | | | 76 | 88,379 |
| 2402. Other expenses | 51,438 | 162,620 | 129,802 | | 8,941 | 352,801 |
| 2403. | | | | | | |
| 2498. Summary of remaining write-ins for Line 24 from overflow page | | | | | | |
| 2499. Totals (Lines 2401 through 2403 plus 2498) (Line 24 above) | 139,741 | 162,620 | 129,802 | | 9,017 | 441,180 |

PART II - ALLOCATION TO LINES OF BUSINESS NET OF REINSURANCE (Continued)
PREMIUMS, LOSSES, EXPENSES, RESERVES AND PROFITS AND PERCENTAGES TO PREMIUMS EARNED FOR BUSINESS NET OF REINSURANCE (000 OMITTED)

| | Commission and Brokerage Expenses Incurred (IEE Pt. 1, Line 2.8, Col. 2) | | Taxes, Licenses & Fees Incurred (IEE Pt. 1, Line 20.5, Col. 4) | | Other Acquisitions, Field Supervision, and Collection Expenses Incurred (IEE Pt. 1, Line 25 minus 2.8 Col. 2) | | General Expenses Incurred (IEE Pt. 1, Line 25, Col. 3) | | Other Income Less Other Expenses (Pg. 4, Line 15 minus Line 5) | | Pre-Tax Profit or Loss Excluding All Investment Gain | | Investment Gain on Funds Attributable to Insurance Transactions | | Profit or Loss Excluding Investment Gain Attributable to Capital and Surplus | | Investment Gain Attributable to Capital and Surplus | | Total Profit or Loss | |
|---|--|---------|--|---------|---|---------|--|---------|--|----------|--|----------|---|---------|--|----------|---|---------|----------------------|----------|
| | 23 Amount | 24 % | 25 Amount | 26 % | 27 Amount | 28 % | 29 Amount | 30 % | 31 Amount | 32 % | 33 Amount | 34 % | 35 Amount | 36 % | 37 Amount | 38 % | 39 Amount | 40 % | 41 Amount | 42 % |
| 1. Fire | 43,874 | 10.7 | 14,822 | 3.6 | 47,997 | 11.7 | 68,604 | 16.7 | 464 | 0.1 | (216,891) | (52.7) | 18,121 | 4.4 | (198,770) | (48.3) | 22,579 | 5.5 | (176,191) | (42.8) |
| 2.1 Allied Lines | 26,118 | 10.3 | 7,591 | 3.0 | 16,028 | 6.3 | 26,566 | 10.5 | (568) | (0.2) | (16,268) | (6.4) | 6,873 | 2.7 | (9,395) | (3.7) | 7,603 | 3.0 | (1,792) | (0.7) |
| 2.2 Multiple Peril Crop | | | | | | | | | | | | | | | | | | | | |
| 2.3 Federal Flood | (7,458) | | 950 | | 7,660 | | 1,361 | | (1) | | (2,468) | | 912 | | (1,556) | | (427) | | (1,983) | |
| 3. Farmowners Multiple Peril | 11,878 | 17.1 | 1,827 | 2.6 | 4,804 | 6.9 | 3,982 | 5.7 | (438) | (0.6) | (38,827) | (55.8) | 1,541 | 2.2 | (37,286) | (53.6) | 2,014 | 2.9 | (35,272) | (50.7) |
| 4. Homeowners Multiple Peril | 171,913 | 5.9 | 83,103 | 2.9 | 393,826 | 13.6 | 155,987 | 5.4 | 4,932 | 0.2 | (295,263) | (10.2) | 84,703 | 2.9 | (210,560) | (7.3) | 125,737 | 4.3 | (84,823) | (2.9) |
| 5.1 Commercial Multiple Peril (Non-Liability Portion) | 192,684 | 16.5 | 35,060 | 3.0 | 120,670 | 10.4 | 104,018 | 8.9 | (8,032) | (0.7) | (396,896) | (34.1) | 38,353 | 3.3 | (358,543) | (30.8) | 41,600 | 3.6 | (316,943) | (27.2) |
| 5.2 Commercial Multiple Peril (Liability Portion) | 192,636 | 17.5 | 29,033 | 2.6 | 98,150 | 8.9 | 71,130 | 6.5 | (7,256) | (0.7) | 100,877 | 9.2 | 82,426 | 7.5 | 183,303 | 16.7 | 50,478 | 4.6 | 233,781 | 21.2 |
| 6. Mortgage Guaranty | | | | | | | | | | | | | | | | | | | | |
| 8. Ocean Marine | 522 | 1.3 | 1,493 | 3.6 | 822 | 2.0 | 1,989 | 4.8 | 230 | 0.6 | (13,427) | (32.2) | 14,815 | 35.5 | 1,388 | 3.3 | (10,781) | (25.8) | (9,393) | (22.5) |
| 9. Inland Marine | (124,064) | (13.6) | 51,384 | 5.6 | 13,915 | 1.5 | 110,101 | 12.1 | (925) | (0.1) | 122,961 | 13.5 | 10,657 | 1.2 | 133,618 | 14.7 | 19,572 | 2.1 | 153,190 | 16.8 |
| 10. Financial Guaranty | | | | | | | | | | | 25 | | 1 | | 26 | | | | 26 | |
| 11. Medical Malpractice | 4 | 0.2 | 53 | 2.1 | 80 | 3.2 | 84 | 3.3 | 2 | 0.1 | 1,036 | 40.9 | 235 | 9.3 | 1,271 | 50.2 | 120 | 4.7 | 1,391 | 54.9 |
| 12. Earthquake | 6,026 | 6.9 | 2,073 | 2.4 | 3,971 | 4.5 | 1,136 | 1.3 | (246) | (0.3) | 73,902 | 84.5 | 1,008 | 1.2 | 74,910 | 85.7 | 3,090 | 3.5 | 78,000 | 89.2 |
| 13. Group A&H (See Interrogatory 1) | | | | | | | 30 | 375.0 | (368) | (4600.0) | (799) | (9987.5) | 215 | 2687.5 | (584) | (7300.0) | 92 | 1150.0 | (492) | (6150.0) |
| 14. Credit A&H | | | | | | | | | | | | | | | | | | | | |
| 15. Other A&H (See Interrogatory 1) | 2 | 0.4 | | | 16 | 3.3 | (2) | (0.4) | | | 704 | 143.1 | (22) | (4.5) | 682 | 138.6 | 1,102 | 224.0 | 1,784 | 362.6 |
| 16. Workers' Compensation | 157,389 | 3.2 | 218,223 | 4.5 | 307,478 | 6.3 | 451,079 | 9.2 | (160,061) | (3.3) | (458,489) | (9.4) | 827,264 | 16.9 | 368,775 | 7.5 | 490,827 | 10.0 | 859,602 | 17.6 |
| 17.1 Other Liability | 130,680 | 8.7 | 44,166 | 2.9 | 114,369 | 7.6 | 117,264 | 7.8 | (21,366) | (1.4) | 264,248 | 17.5 | 296,107 | 19.6 | 560,355 | 37.2 | 152,560 | 10.1 | 712,915 | 47.3 |
| 17.3 Excess Workers' Compensation | 3,790 | 3.3 | 2,066 | 1.8 | 3,520 | 3.1 | 16,647 | 14.6 | (418) | (0.4) | (31,147) | (27.3) | 12,984 | 11.4 | (18,163) | (15.9) | 8,500 | 7.5 | (9,663) | (8.5) |
| 18. Products Liability | 5,975 | 3.7 | 4,058 | 2.5 | 10,395 | 6.4 | 10,257 | 6.3 | (43) | (0.0) | 60,351 | 37.0 | 48,996 | 30.0 | 109,347 | 67.0 | 26,182 | 16.0 | 135,529 | 83.0 |
| 19.1,19.2 Private Passenger Auto Liability | 345,465 | 8.2 | 119,532 | 2.8 | 533,478 | 12.7 | 198,449 | 4.7 | 5,668 | 0.1 | (37,495) | (0.9) | 263,994 | 6.3 | 226,499 | 5.4 | 234,292 | 5.6 | 460,791 | 11.0 |
| 19.3,19.4 Commercial Auto Liability | 166,320 | 11.5 | 38,947 | 2.7 | 115,193 | 8.0 | 102,303 | 7.1 | (14,729) | (1.0) | (1,889) | (0.1) | 110,330 | 7.7 | 108,441 | 7.5 | 75,657 | 5.2 | 184,098 | 12.8 |
| 21.1 Private Passenger Auto Physical Damage | (105,530) | (5.5) | 80,787 | 4.2 | 374,318 | 19.6 | 137,115 | 7.2 | 4,274 | 0.2 | 43,811 | 2.3 | 40,254 | 2.1 | 84,065 | 4.4 | 64,102 | 3.4 | 148,167 | 7.7 |
| 21.2 Commercial Auto Physical Damage | 49,031 | 13.4 | 9,132 | 2.5 | 28,670 | 7.8 | 22,117 | 6.1 | (2,165) | (0.6) | (4,148) | (1.1) | 2,619 | 0.7 | (1,529) | (0.4) | 9,945 | 2.7 | 8,416 | 2.3 |
| 22. Aircraft (all perils) | 12,590 | 16.8 | 2,507 | 3.3 | 1,077 | 1.4 | 3,207 | 4.3 | 17 | 0.0 | (10,738) | (14.3) | 6,779 | 9.0 | (3,959) | (5.3) | 5,659 | 7.5 | 1,700 | 2.3 |
| 23. Fidelity | 2,994 | 18.0 | 483 | 2.9 | 1,709 | 10.3 | 1,360 | 8.2 | (99) | (0.6) | 2,331 | 14.0 | 1,359 | 8.2 | 3,690 | 22.2 | 932 | 5.6 | 4,622 | 27.8 |
| 24. Surety | 161,454 | 20.9 | 25,124 | 3.3 | 73,861 | 9.6 | 29,424 | 3.8 | (7,328) | (0.9) | 296,309 | 38.4 | 16,446 | 2.1 | 312,755 | 40.5 | 24,257 | 3.1 | 337,012 | 43.6 |
| 26. Burglary and Theft | (241) | (6.9) | 84 | 2.4 | 123 | 3.5 | 33 | 0.9 | (3) | (0.1) | 3,139 | 90.1 | 188 | 5.4 | 3,327 | 95.5 | 172 | 4.9 | 3,499 | 100.4 |
| 27. Boiler and Machinery | (16) | (0.4) | 91 | 2.1 | 675 | 15.7 | 102 | 2.4 | (2) | (0.0) | 5,079 | 118.1 | (16) | (0.4) | 5,063 | 117.7 | 172 | 4.0 | 5,235 | 121.7 |
| 28. Credit | | | | | | | | | | | 6 | | | | 6 | | | | 6 | |
| 29. International | | | | | | | | | | | | | | | | | | | | |
| 30. Warranty | (1) | | | | | | | | | | (11) | | | | (11) | | | | (11) | |
| 31, 32. 33 Reinsurance-Nonproportional Assumed | 43,242 | 19.4 | | | 1 | 0.0 | 1 | 0.0 | 125 | 0.1 | 90,143 | 40.4 | 40,839 | 18.3 | 130,982 | 58.7 | 23,156 | 10.4 | 154,138 | 69.1 |
| 34. Aggregate write-ins for other lines of business | | | | | | | | | 135 | | 135 | | 3,274 | | 3,409 | | 696 | | 4,105 | |
| 35. TOTAL (Lines 1 through 34) | 1,487,277 | 6.6 | 772,589 | 3.4 | 2,272,806 | 10.0 | 1,634,344 | 7.2 | (208,201) | (0.9) | (459,699) | (2.0) | 1,931,255 | 8.5 | 1,471,556 | 6.5 | 1,379,888 | 6.1 | 2,851,444 | 12.6 |

| DETAILS OF WRITE-IN LINES | | | | | | | | | | | | | | | | | | | | |
|--|--|--|--|--|--|--|--|--|--|-----|--|-----|--|-------|--|-------|--|-----|--|-------|
| 3401. Other Income | | | | | | | | | | | | | | | | | | | | |
| 3402. | | | | | | | | | | 135 | | 135 | | 3,274 | | 3,409 | | 696 | | 4,105 |
| 3403. | | | | | | | | | | | | | | | | | | | | |
| 3498. Sum of remaining write-ins for Line 34 from overflow page | | | | | | | | | | | | | | | | | | | | |
| 3499. Totals (Lines 3401 through 3403 plus 3498) (Line 34 above) | | | | | | | | | | 135 | | 135 | | 3,274 | | 3,409 | | 696 | | 4,105 |

NOTE: THE ALLOCATION OF INVESTMENT INCOME FROM CAPITAL AND SURPLUS BY LINE OF BUSINESS MAY NOT ACCURATELY REFLECT THE PROFITABILITY OF A PARTICULAR LINE FOR USE IN THE RATE MAKING PROCESS.

PART III - ALLOCATION TO LINES OF DIRECT BUSINESS WRITTEN (Continued)
PREMIUMS, LOSSES, EXPENSES, RESERVES AND PROFITS AND PERCENTAGES TO PREMIUMS EARNED FOR DIRECT BUSINESS WRITTEN
(000 OMITTED)

| | Commission and Brokerage Expenses Incurred | | Taxes, Licenses & Fees Incurred | | Other Acquisitions, Field Supervision, and Collection Expenses Incurred | | General Expenses Incurred | | Other Income Less Other Expenses | | Pre-Tax Profit or Loss Excluding All Investment | |
|--|--|---------|---------------------------------|---------|---|---------|---------------------------|---------|----------------------------------|----------|---|-----------|
| | 23 Amount | 24 % | 25 Amount | 26 % | 27 Amount | 28 % | 29 Amount | 30 % | 31 Amount | 32 % | 33 Amount | 34 % |
| 1. Fire | 51,482 | 9.8 | 13,952 | 2.6 | 48,316 | 9.2 | 68,240 | 12.9 | 412 | 0.1 | (169,408) | (32.1) |
| 2.1 Allied Lines | 30,181 | 7.4 | 9,710 | 2.4 | 18,459 | 4.5 | 33,300 | 8.2 | (76) | (0.0) | 98,670 | 24.2 |
| 2.2 Multiple Peril Crop | | | | | | | | | | | | |
| 2.3 Federal Flood | 1,307 | 3.7 | 947 | 2.7 | 7,659 | 21.7 | 1,363 | 3.9 | (1) | (0.0) | 8,452 | 23.9 |
| 3. Farmowners Multiple Peril | 12,526 | 17.6 | 1,413 | 2.0 | 4,700 | 6.6 | 3,873 | 5.4 | (301) | (0.4) | (39,033) | (54.9) |
| 4. Homeowners Multiple Peril | 337,916 | 10.9 | 86,098 | 2.8 | 404,749 | 13.0 | 161,926 | 5.2 | 3,920 | 0.1 | (312,093) | (10.0) |
| 5.1 Commercial Multiple Peril (Non-Liability Portion) | 222,681 | 16.9 | 33,525 | 2.5 | 119,800 | 9.1 | 104,150 | 7.9 | (5,344) | (0.4) | (387,350) | (29.3) |
| 5.2 Commercial Multiple Peril (Liability Portion) | 198,601 | 18.0 | 25,724 | 2.3 | 96,158 | 8.7 | 70,165 | 6.4 | (7,422) | (0.7) | 95,905 | 8.7 |
| 6. Mortgage Guaranty | | | | | | | | | | | | |
| 8. Ocean Marine | 5,150 | 7.7 | 146 | 0.2 | 822 | 1.2 | 1,990 | 3.0 | 12 | 0.0 | (51,400) | (76.6) |
| 9. Inland Marine | 62,688 | 3.6 | 52,252 | 3.0 | 14,069 | 0.8 | 113,627 | 6.5 | (7,559) | (0.4) | 247,084 | 14.1 |
| 10. Financial Guaranty | | | | | | | | | | | 1 | |
| 11. Medical Malpractice | 1,026 | 26.0 | 30 | 0.8 | 4 | 0.1 | 78 | 2.0 | 5 | 0.1 | 996 | 25.3 |
| 12. Earthquake | 8,561 | 7.2 | 49,202 | 41.3 | 5,959 | 5.0 | 3,246 | 2.7 | 110 | 0.1 | 48,256 | 40.5 |
| 13. Group A&H (See Interrogatory 1) | | | | | | | 30 | 428.6 | (369) | (5271.4) | (1,068) | (15257.1) |
| 14. Credit A&H | | | | | | | | | | | | |
| 15. Other A&H (See Interrogatory 1) | 6 | 0.3 | 14 | 0.7 | 51 | 2.5 | 51 | 2.5 | 44 | 2.1 | 613 | 29.5 |
| 16. Workers' Compensation | 249,893 | 4.5 | 228,779 | 4.1 | 306,826 | 5.6 | 450,619 | 8.2 | (70,716) | (1.3) | (270,768) | (4.9) |
| 17.1 Other Liability | 216,325 | 10.6 | 34,056 | 1.7 | 111,444 | 5.5 | 116,422 | 5.7 | (14,768) | (0.7) | 241,085 | 11.8 |
| 17.3 Excess Workers' Compensation | 4,915 | 4.4 | 1,797 | 1.6 | 3,519 | 3.2 | 16,646 | 15.0 | (371) | (0.3) | (28,397) | (25.6) |
| 18. Products Liability | 6,919 | 4.1 | 3,866 | 2.3 | 10,366 | 6.2 | 10,228 | 6.1 | (473) | (0.3) | (26,153) | (15.6) |
| 19.1,19.2 Private Passenger Auto Liability | 350,007 | 8.2 | 101,049 | 2.4 | 526,072 | 12.4 | 190,008 | 4.5 | 5,412 | 0.1 | (259,898) | (6.1) |
| 19.3,19.4 Commercial Auto Liability | 186,814 | 12.3 | 33,859 | 2.2 | 110,570 | 7.3 | 100,929 | 6.6 | (13,189) | (0.9) | 26,444 | 1.7 |
| 21.1 Private Passenger Auto Physical Damage | 248,449 | 8.6 | 69,030 | 2.4 | 368,974 | 12.7 | 130,807 | 4.5 | 3,914 | 0.1 | 172,091 | 5.9 |
| 21.2 Commercial Auto Physical Damage | 49,530 | 13.6 | 7,821 | 2.2 | 27,661 | 7.6 | 21,795 | 6.0 | (1,841) | (0.5) | (7,764) | (2.1) |
| 22. Aircraft (all perils) | 20,538 | 19.9 | 2,325 | 2.3 | 1,078 | 1.0 | 3,207 | 3.1 | (308) | (0.3) | 11,392 | 11.1 |
| 23. Fidelity | 2,947 | 14.7 | 199 | 1.0 | 408 | 2.0 | 1,053 | 5.3 | (84) | (0.4) | (1,242) | (6.2) |
| 24. Surety | 191,203 | 24.1 | 20,482 | 2.6 | 77,731 | 9.8 | 28,836 | 3.6 | 110 | 0.0 | 260,137 | 32.8 |
| 26. Burglary and Theft | 1,631 | 17.0 | 81 | 0.8 | 125 | 1.3 | 31 | 0.3 | (8) | (0.1) | 7,694 | 80.0 |
| 27. Boiler and Machinery | 630 | 8.4 | 122 | 1.6 | 2,018 | 26.9 | 476 | 6.4 | (37) | (0.5) | 5,089 | 67.9 |
| 28. Credit | | | | | | | | | | | | |
| 29. International | | | | | | | | | | | | |
| 30. Warranty | | | 1 | 4.0 | | | | | | | | |
| 34. Aggregate write-ins for other lines of business | | | | | | | | | 135 | | 135 | |
| 35. TOTAL (Lines 1 through 34) | 2,461,926 | 9.4 | 776,480 | 3.0 | 2,267,538 | 8.6 | 1,633,096 | 6.2 | (108,793) | (0.4) | (330,530) | (1.3) |
| DETAILS OF WRITE-IN LINES | | | | | | | | | | | | |
| 3401. Other income | | | | | | | | | 135 | | 135 | |
| 3402. | | | | | | | | | | | | |
| 3403. | | | | | | | | | | | | |
| 3498. Sum of remaining write-ins for Line 34 from overflow page | | | | | | | | | | | | |
| 3499. Totals (Lines 3401 through 3403 plus 3498) (Line 34 above) | | | | | | | | | 135 | | 135 | |

IEE-7

SCHEDULE Z

PART 1 - COMPANIES INCLUDED IN THE CURRENT YEAR THAT ARE CONSOLIDATED OR COMBINED

| Name of Company | NAIC Code | FEIN | Ownership Interest | | Basis for Inclusion |
|---|-----------|------------|--------------------|--------|---------------------|
| | | | Current | Prior | |
| LIBERTY MUTUAL INSURANCE COMPANY | 23043 | 04-1543470 | | | COMBINED |
| LIBERTY MUTUAL FIRE INSURANCE COMPANY | 23035 | 04-1924000 | | | COMBINED |
| MONTGOMERY MUTUAL INSURANCE COMPANY | 14613 | 52-0424870 | | | COMBINED |
| LIBERTY MUTUAL MID-ATLANTIC INSURANCE COMPANY | 14486 | 23-0867770 | | | COMBINED |
| EMPLOYERS INSURANCE COMPANY OF WAUSAU | 21458 | 39-0264050 | | | COMBINED |
| LIBERTY COUNTY MUTUAL INSURANCE COMPANY | 19544 | 75-2447701 | | | COMBINED |
| LIBERTY MUTUAL PERSONAL INSURANCE COMPANY | 12484 | 04-1023460 | | | COMBINED |
| AMERICAN AMBASSADOR CASUALTY COMPANY | 10073 | 36-2678778 | 100.00 | 100.00 | CONSOLIDATION |
| AMERICA FIRST INSURANCE COMPANY | 12696 | 58-0953149 | 100.00 | 100.00 | CONSOLIDATION |
| AMERICA FIRST LLOYD'S INSURANCE COMPANY | 11526 | 74-3038540 | 100.00 | 100.00 | CONSOLIDATION |
| BRIDGEFIELD CASUALTY INSURANCE COMPANY | 10335 | 59-3269531 | 100.00 | 100.00 | CONSOLIDATION |
| BRIDGEFIELD EMPLOYERS INSURANCE COMPANY | 10701 | 59-1835212 | 100.00 | 100.00 | CONSOLIDATION |
| COLORADO CASUALTY INSURANCE COMPANY | 41785 | 84-0856682 | 100.00 | 100.00 | CONSOLIDATION |
| CONSOLIDATED INSURANCE COMPANY | 22640 | 35-6018566 | 100.00 | 100.00 | CONSOLIDATION |
| EXCELSIOR INSURANCE COMPANY | 11045 | 15-0302550 | 100.00 | 100.00 | CONSOLIDATION |
| THE FIRST LIBERTY INSURANCE CORPORATION | 33588 | 04-3058503 | 100.00 | 100.00 | CONSOLIDATION |
| GLOBE AMERICAN CASUALTY COMPANY | 11312 | 31-4386540 | 100.00 | 100.00 | CONSOLIDATION |
| GOLDEN EAGLE INSURANCE CORPORATION | 10836 | 33-0763205 | 100.00 | 100.00 | CONSOLIDATION |
| HAWKEYE-SECURITY INSURANCE COMPANY | 36919 | 39-1321384 | 100.00 | 100.00 | CONSOLIDATION |
| INDIANA INSURANCE COMPANY | 22659 | 35-0410010 | 100.00 | 100.00 | CONSOLIDATION |
| LIBERTY INSURANCE COMPANY OF AMERICA | 10337 | 36-4027414 | 100.00 | 100.00 | CONSOLIDATION |
| LIBERTY INSURANCE CORPORATION | 42404 | 03-0316876 | 100.00 | 100.00 | CONSOLIDATION |
| LIBERTY INSURANCE UNDERWRITERS INC | 19917 | 13-4916020 | 100.00 | 100.00 | CONSOLIDATION |
| LIBERTY LLOYDS OF TEXAS INSURANCE COMPANY | 11041 | 74-2963323 | 100.00 | 100.00 | CONSOLIDATION |
| LIBERTY NORTHWEST INSURANCE CORPORATION | 41939 | 93-0824674 | 100.00 | 100.00 | CONSOLIDATION |
| LIBERTY PERSONAL INSURANCE COMPANY | 11746 | 38-1742556 | 100.00 | 100.00 | CONSOLIDATION |
| LIBERTY SURPLUS INSURANCE CORPORATION | 10725 | 04-3390891 | 100.00 | 100.00 | CONSOLIDATION |
| LM GENERAL INSURANCE COMPANY | 36447 | 22-2227328 | 100.00 | 100.00 | CONSOLIDATION |
| LM INSURANCE CORPORATION | 33600 | 04-3058504 | 100.00 | 100.00 | CONSOLIDATION |
| LM PERSONAL INSURANCE COMPANY | 36439 | 22-2227331 | 100.00 | 100.00 | CONSOLIDATION |

SCHEDULE Z

PART 1 - COMPANIES INCLUDED IN THE CURRENT YEAR THAT ARE CONSOLIDATED OR COMBINED

| Name of Company | NAIC Code | FEIN | Ownership Interest | | Basis for Inclusion |
|---|-----------|------------|--------------------|--------|---------------------|
| | | | Current | Prior | |
| LM PROPERTY AND CASUALTY INSURANCE COMPANY | 32352 | 22-2053189 | 100.00 | 100.00 | CONSOLIDATION |
| MID-AMERICAN FIRE & CASUALTY COMPANY | 23507 | 31-0978279 | 100.00 | 100.00 | CONSOLIDATION |
| THE MIDWESTERN INDEMNITY COMPANY | 23515 | 31-0978280 | 100.00 | 100.00 | CONSOLIDATION |
| NATIONAL INSURANCE ASSOCIATION | 27944 | 35-1287317 | 100.00 | 100.00 | CONSOLIDATION |
| THE NETHERLANDS INSURANCE COMPANY | 24171 | 02-0342937 | 100.00 | 100.00 | CONSOLIDATION |
| NORTH PACIFIC INSURANCE COMPANY | 23892 | 93-6029263 | 100.00 | 100.00 | CONSOLIDATION |
| OREGON AUTOMOBILE INSURANCE COMPANY | 23922 | 93-0241650 | 100.00 | 100.00 | CONSOLIDATION |
| PEERLESS INDEMNITY INSURANCE COMPANY | 18333 | 13-2919779 | 100.00 | 100.00 | CONSOLIDATION |
| PEERLESS INSURANCE COMPANY | 24198 | 02-0177030 | 100.00 | 100.00 | CONSOLIDATION |
| SAN DIEGO INSURANCE COMPANY | 10837 | 33-0763208 | 100.00 | 100.00 | CONSOLIDATION |
| WAUSAU BUSINESS INSURANCE COMPANY | 26069 | 36-3522250 | 100.00 | 100.00 | CONSOLIDATION |
| WAUSAU GENERAL INSURANCE COMPANY | 26425 | 36-2753986 | 100.00 | 100.00 | CONSOLIDATION |
| WAUSAU UNDERWRITERS INSURANCE COMPANY | 26042 | 39-1341459 | 100.00 | 100.00 | CONSOLIDATION |
| OHIO SECURITY INSURANCE COMPANY | 24082 | 31-0541777 | 100.00 | 100.00 | CONSOLIDATION |
| THE OHIO CASUALTY INSURANCE COMPANY | 24074 | 31-0396250 | 100.00 | 100.00 | CONSOLIDATION |
| AVOMARK INSURANCE COMPANY | 10792 | 31-1482353 | 100.00 | 100.00 | CONSOLIDATION |
| OHIO CASUALTY OF NEW JERSEY, INC. | 10937 | 31-1603427 | 100.00 | 100.00 | CONSOLIDATION |
| AMERICAN FIRE AND CASUALTY COMPANY | 24066 | 59-0141790 | 100.00 | 100.00 | CONSOLIDATION |
| WEST AMERICAN INSURANCE COMPANY | 44393 | 31-0624491 | 100.00 | 100.00 | CONSOLIDATION |
| AMERICAN ECONOMY INSURANCE COMPANY | 19690 | 35-1044900 | 100.00 | | CONSOLIDATION |
| AMERICAN STATES INSURANCE COMPANY OF TEXAS | 19712 | 75-6005586 | 100.00 | | CONSOLIDATION |
| AMERICAN STATES INSURANCE COMPANY | 19704 | 35-0145400 | 100.00 | | CONSOLIDATION |
| AMERICAN STATES LLOYDS INSURANCE COMPANY | 31933 | 75-6220479 | 100.00 | | CONSOLIDATION |
| AMERICAN STATES PREFERRED INSURANCE COMPANY | 37214 | 35-1466792 | 100.00 | | CONSOLIDATION |
| FIRST NATIONAL INSURANCE COMPANY OF AMERICA | 24724 | 91-0742144 | 100.00 | | CONSOLIDATION |
| GENERAL INSURANCE COMPANY OF AMERICA | 24732 | 91-0231910 | 100.00 | | CONSOLIDATION |
| INSURANCE COMPANY OF ILLINOIS | 26700 | 36-2690333 | 100.00 | | CONSOLIDATION |
| SAFECO INSURANCE COMPANY OF AMERICA | 24740 | 91-0742148 | 100.00 | | CONSOLIDATION |
| SAFECO INSURANCE COMPANY OF ILLINOIS | 39012 | 91-1115311 | 100.00 | | CONSOLIDATION |
| SAFECO INSURANCE COMPANY OF INDIANA | 11215 | 23-2640501 | 100.00 | | CONSOLIDATION |

SCHEDULE Z

PART 3 - COMPANIES EXCLUDED IN CURRENT YEAR AND INCLUDED IN PRIOR YEAR

| Name of Company | NAIC Code | FEIN | Ownership Interest | | Reason for Exclusion |
|-----------------|-----------|------|--------------------|-------|----------------------|
| | | | Current | Prior | |
| NONE | | | | | |